

City of Marquette Iowa

Plans for Proposed Trail Construction

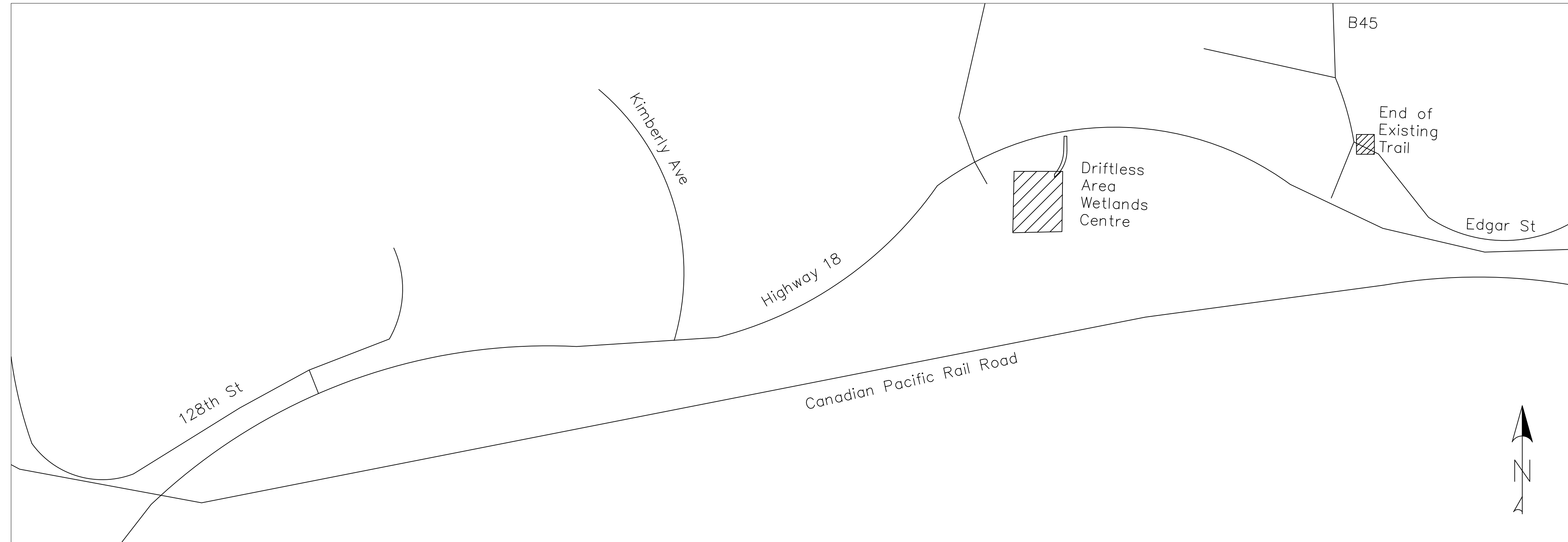

Site Location Map

DESIGN STANDARDS:

THE PROPOSED WORK INCLUDED IN THESE DRAWINGS HAVE BEEN DESIGNED IN ACCORDANCE WITH THE IOWA STATEWIDE URBAN DESIGN AND SPECIFICATIONS.

Sheet No	Index of Sheets
A.1	Title Sheet
B.1	Typical Cross Sections
C.1	Quantities
D.1-D.9	Plan and Profile
W.1-W.6	Cross Sections

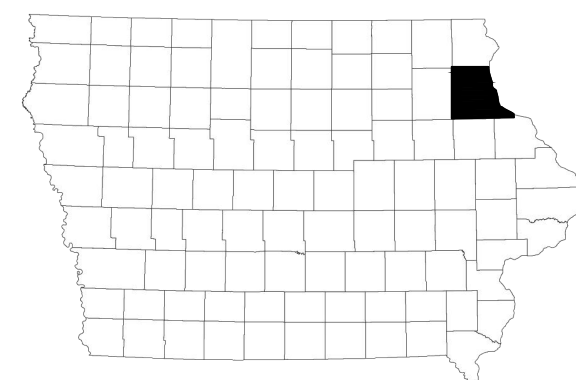

PROJECT:	CEE: 4850
DATE :	4/7/2023
DRAWN BY:	BDW
REVISION:	

THE UNIVERSITY OF IOWA
CIVIL AND ENVIRONMENTAL ENGINEERING
 4105 SEAMANS CENTER FOR THE
 ENGINEERING ARTS AND SCIENCES
 103 S CAPITOL ST
 IOWA CITY, IOWA 52242
 PHONE: 319.335.5647
 FAX: 319.335.5660
 EMAIL: civil-hawks@iowa.edu

EDUCATIONAL - NOT FOR CONSTRUCTION

Marquette City Underpass

509 US-18, Marquette, IA 52158

SHEET NAME
Plan and Profile

SHEET NO.
A.1

Typical Sections

Typical Trail Cross Section

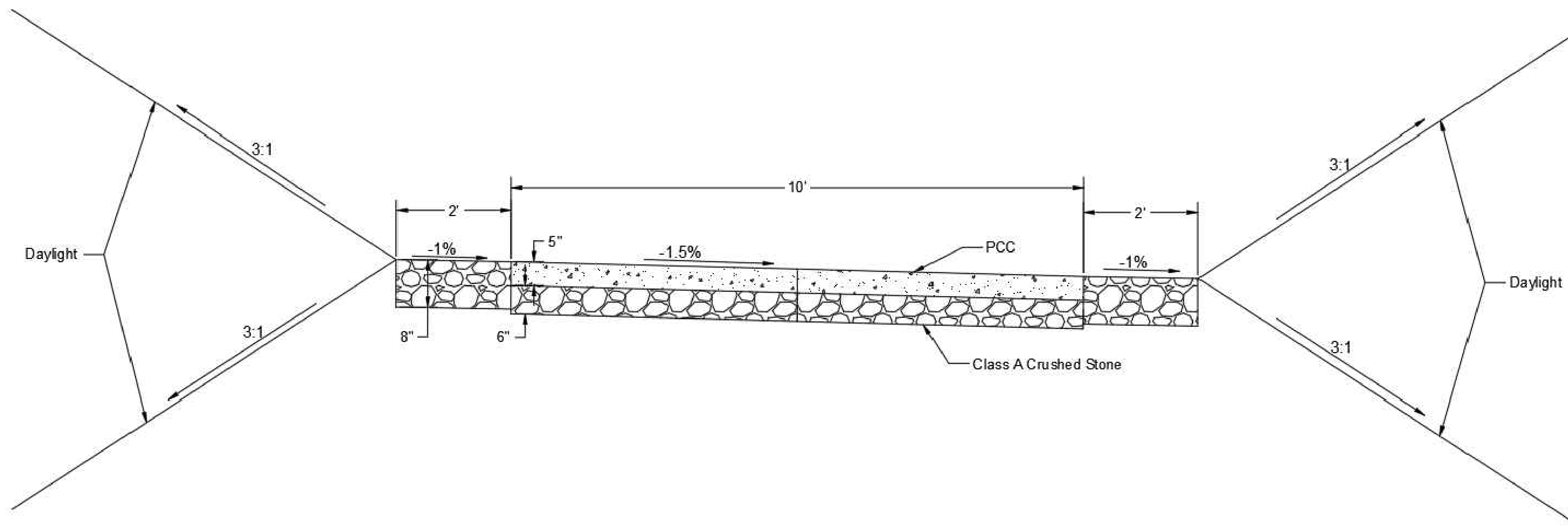

Culvert Details

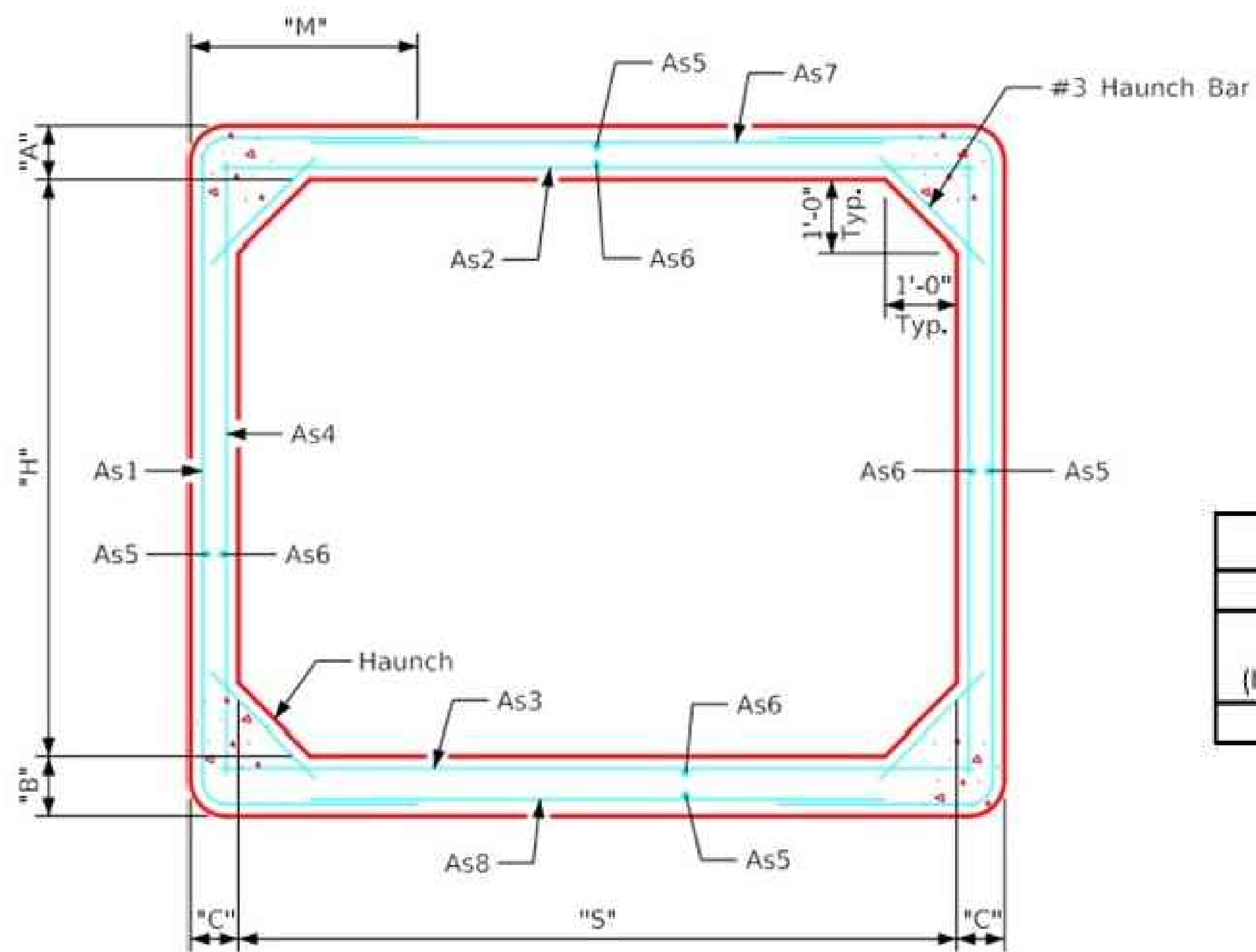

Dimensions							
Size	f' _c (KSI)	Fill (FT)	S (IN)	H (FT)	A (IN)	B (IN)	C (IN)
10'x10'	5	2-11	10	10	9	10	8

Reinforcement Requirements												
As1			As2		As3		As4		As5/As6		As7/As8	
Area (IN ² /FT)	Length	M	Area (IN ² /FT)	Length	Area (IN ² /FT)	Length	Area (IN ² /FT)	Length	Area (IN ² /FT)	Length	Area (IN ² /FT)	Length
0.54	16'-7"	2'-10"	1.04	10'-6"	1.13	10'-6"	0.2	10'-6"	0.12	10'	0.24	9'-4"

PROJECT: CEE: 4850
 DATE: 4/7/2023
 DRAWN BY: BDW
 REVISION:

THE UNIVERSITY OF IOWA
CIVIL AND ENVIRONMENTAL ENGINEERING
 4105 SEAMANS CENTER FOR THE
 ENGINEERING ARTS AND SCIENCES
 103 S CAPITOL ST
 IOWA CITY, IOWA 52242
 PHONE: 319.335.5647
 FAX: 319.335.5660
 EMAIL: civil-hawks@iowaeu

EDUCATIONAL - NOT FOR CONSTRUCTION

Marquette City Underpass

509 US-18, Marquette, IA 52158

SHEET NAME
 Typical Sections

SHEET NO.
B.1

Quantities

Material	Amount
Cut/Fill (CY)	4649
5" PCC (SY)	4650
6" Class A Crushed Stone (Tons)	2050
Pavement Paint (FT)	385
Split Rail Wooden Fence (FT)	262
5" Corrugated Metal Culvert (LF)	28
Precast Concrete Box Culvert (LF)	60
Culvert Straight End Section, 10FT X 10FT	2
Excavation (CY)	250
Steel Guardrail (LF)	200

EDUCATIONAL - NOT
FOR CONSTRUCTION

Marquette City Underpass

509 US-18, Marquette, IA 52158

SHEET NAME

Quantities

SHEET NO.

C.1

IOWA
CIVIL & ENVIRONMENTAL
ENGINEERING

THE UNIVERSITY OF IOWA
CIVIL AND ENVIRONMENTAL ENGINEERING

4105 SEAMANS CENTER FOR THE
ENGINEERING ARTS AND SCIENCES
103 S CAPITOL ST
IOWA CITY, IOWA 52242
PHONE: 319.335.5647
FAX: 319.335.5660
EMAIL: civil-hawks@iowa.edu

PROJECT:

CEE: 4850

DATE :

4/7/2023

DRAWN BY:

BDW

REVISION:

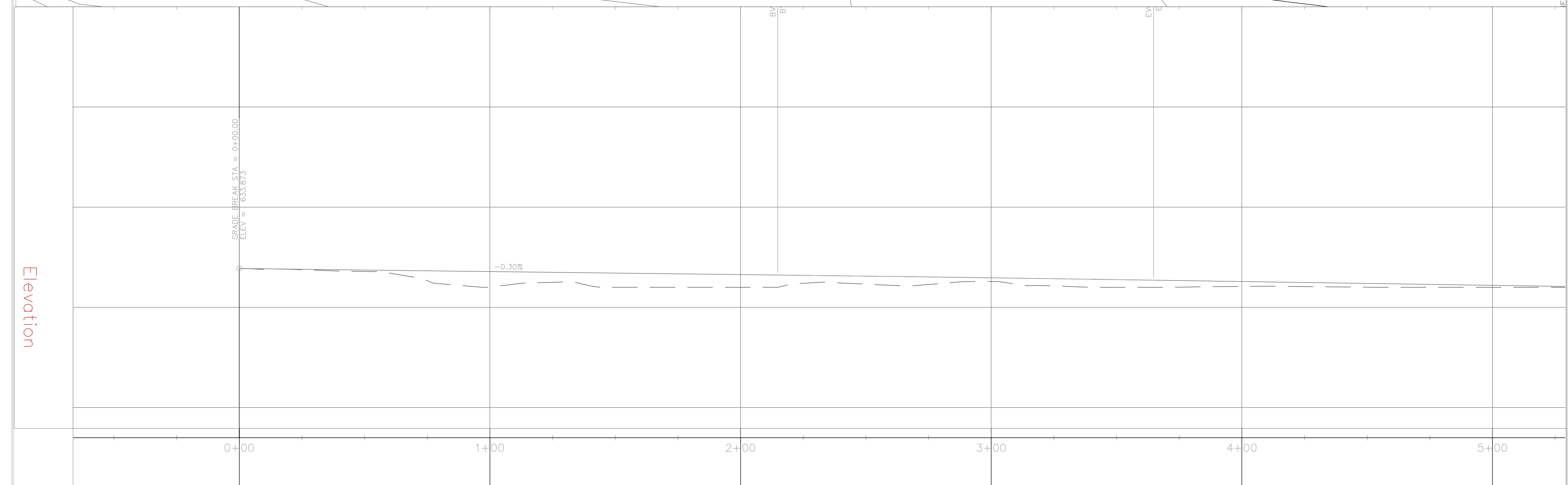
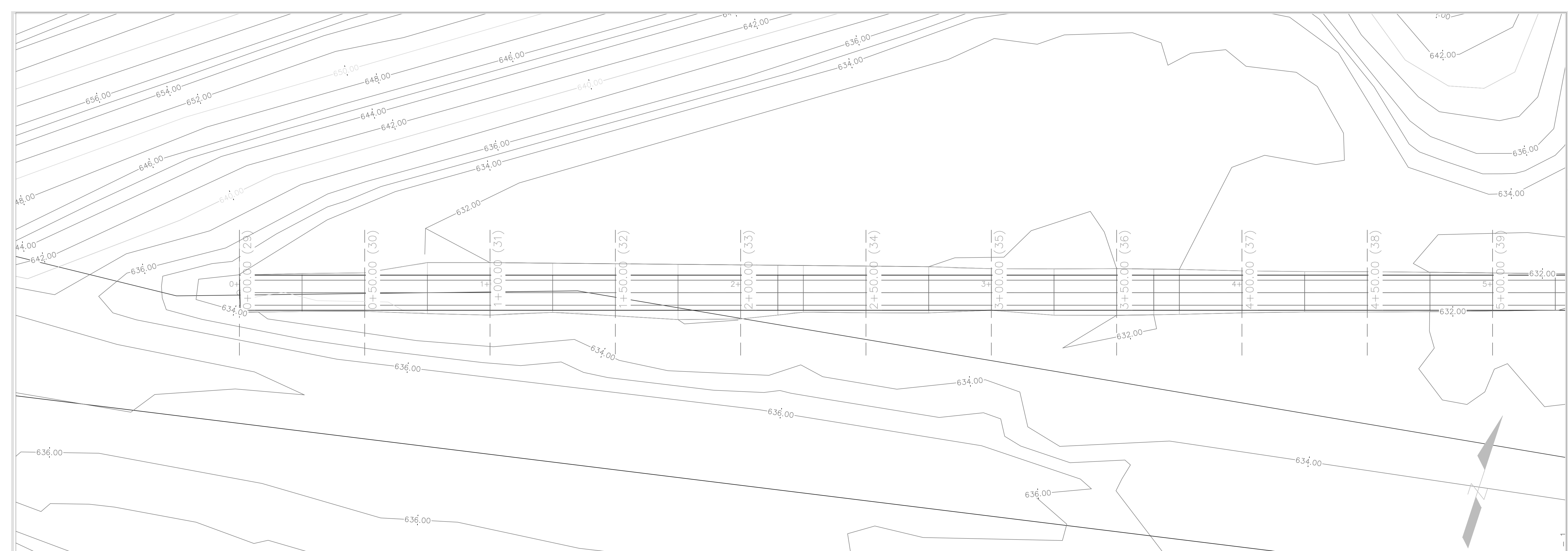

PROJECT: CEE: 4850
 DATE : 4/7/2023
 DRAWN BY: BDW
 REVISION:

THE UNIVERSITY OF IOWA
CIVIL AND ENVIRONMENTAL ENGINEERING
 4105 SEAMANS CENTER FOR THE
 ENGINEERING ARTS AND SCIENCES
 103 S CAPITOL ST
 IOWA CITY, IOWA 52242
 PHONE: 319.335.5647
 FAX: 319.335.5660
 EMAIL: civil-hawks@iowa.edu

EDUCATIONAL - NOT
 FOR CONSTRUCTION

Marquette City Underpass
 509 US-18, Marquette, IA 52158

SHEET NAME
 Plan and Profile

SHEET NO.
D.1

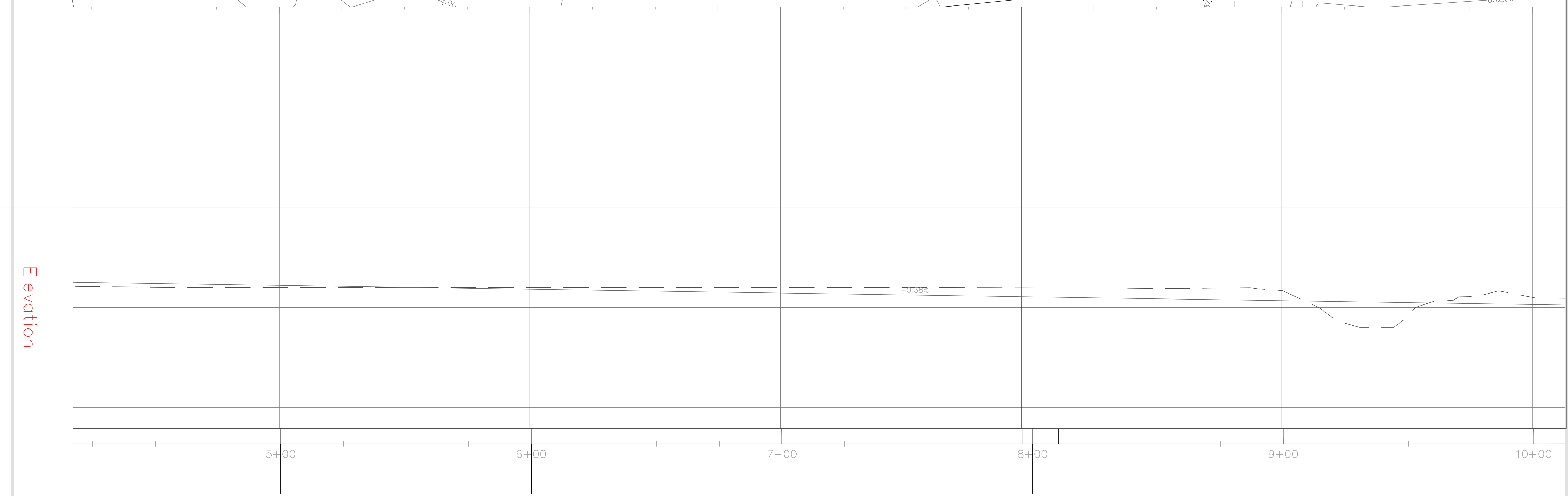

PROJECT: CEE: 4850
 DATE : 4/7/2023
 DRAWN BY: BDW
 REVISION:

THE UNIVERSITY OF IOWA
CIVIL AND ENVIRONMENTAL ENGINEERING
 4105 SEAMANS CENTER FOR THE
 ENGINEERING ARTS AND SCIENCES
 103 S CAPITOL ST
 IOWA CITY, IOWA 52242
 PHONE: 319.335.5647
 FAX: 319.335.5660
 EMAIL: civil-hawks@iowca.edu

EDUCATIONAL - NOT
 FOR CONSTRUCTION

Marquette City Underpass
 509 US-18, Marquette, IA 52158

SHEET NAME
 Plan and Profile

SHEET NO.
D.2

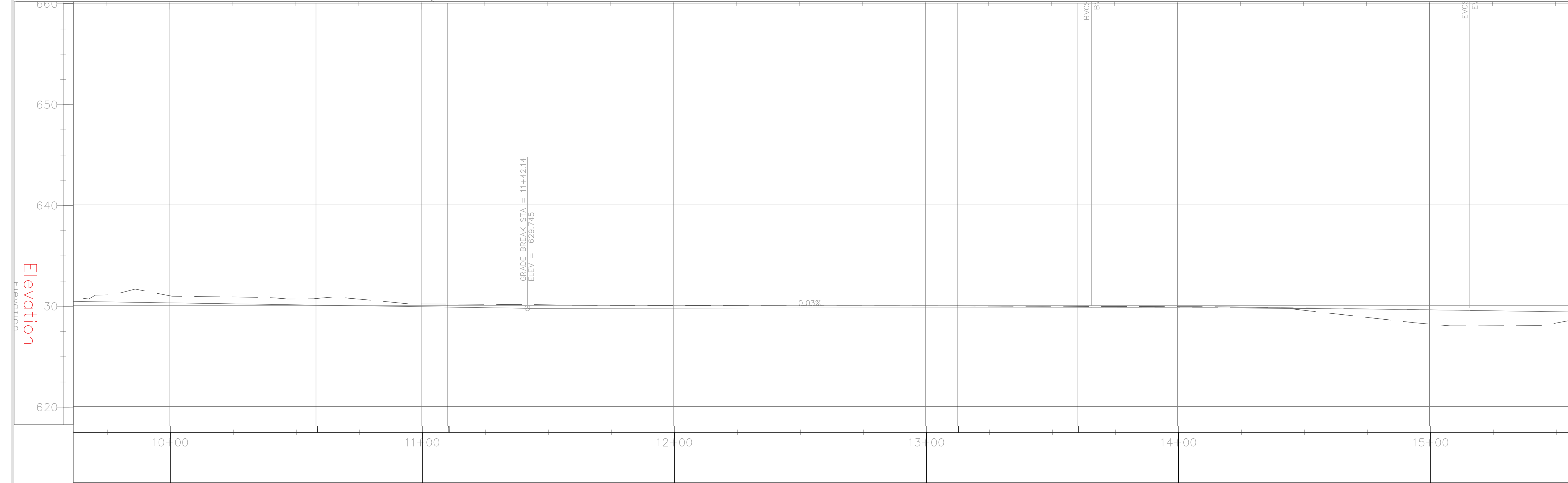
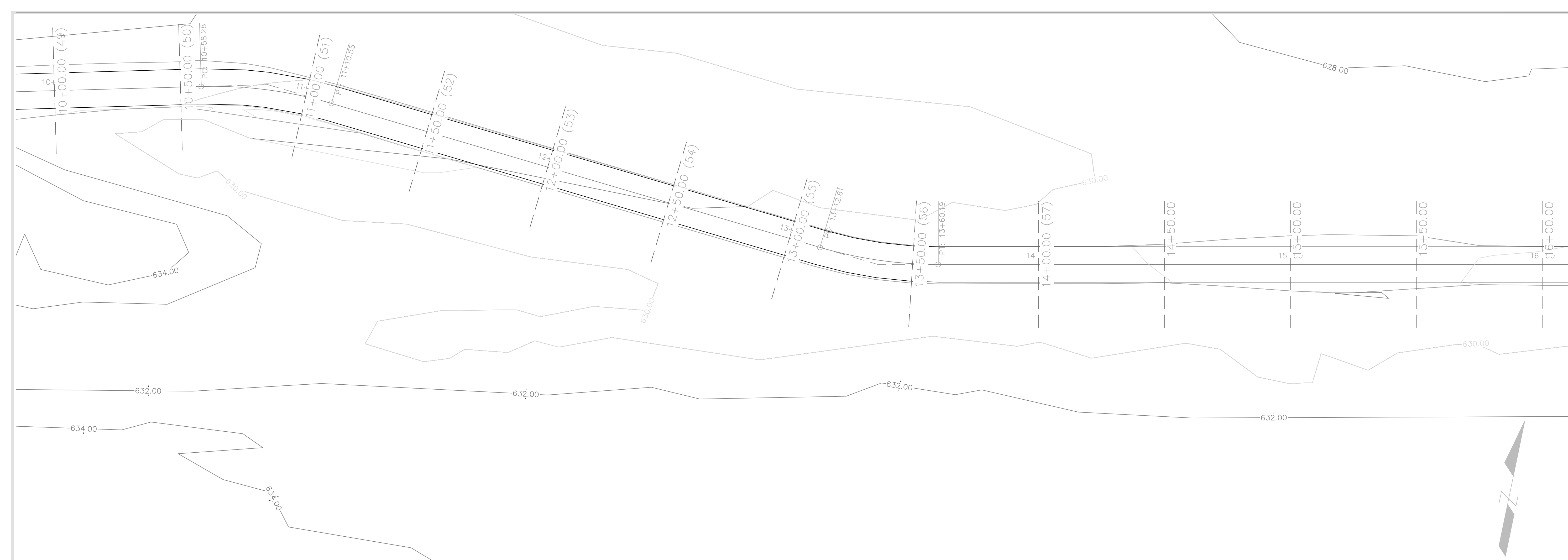

PROJECT:	CEE: 4850
DATE :	4/7/2023
DRAWN BY:	BDW
REVISION:	

THE UNIVERSITY OF IOWA
CIVIL AND ENVIRONMENTAL ENGINEERING
 4105 SEAMANS CENTER FOR THE
 ENGINEERING ARTS AND SCIENCES
 103 S CAPITOL ST
 IOWA CITY, IOWA 52242
 PHONE: 319.335.5647
 FAX: 319.335.5660
 EMAIL: civil-hawks@iowa.edu

EDUCATIONAL - NOT FOR CONSTRUCTION

Marquette City Underpass

509 US-18, Marquette, IA 52158

SHEET NAME
Plan and Profile

SHEET NO.
D.3

Station

Elevation

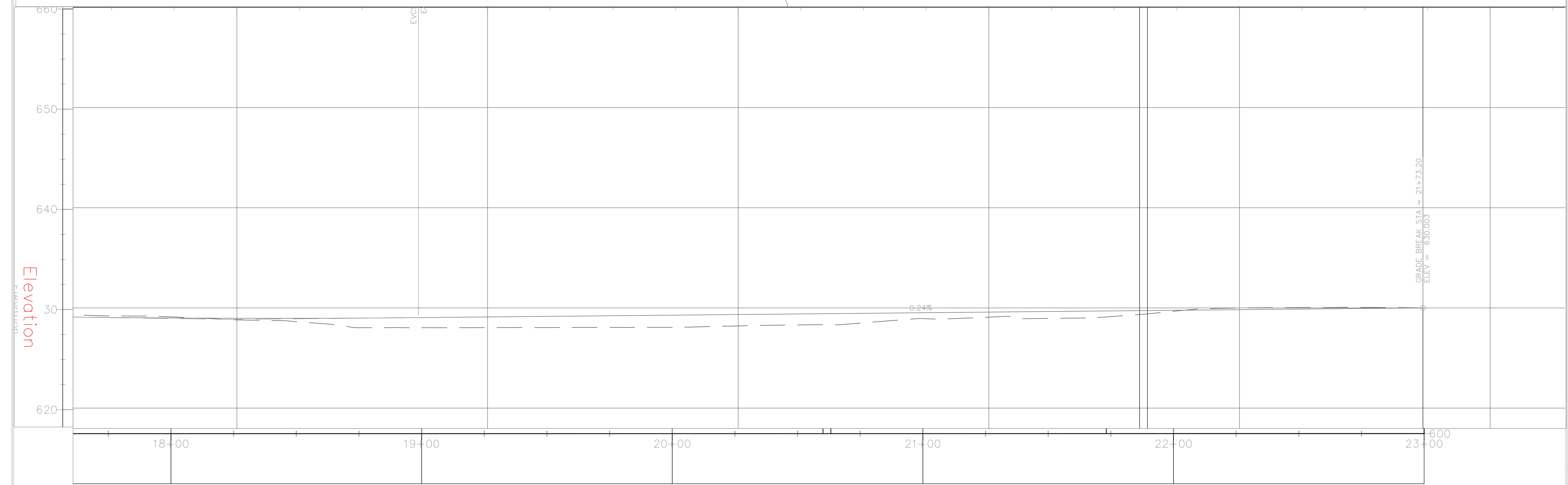
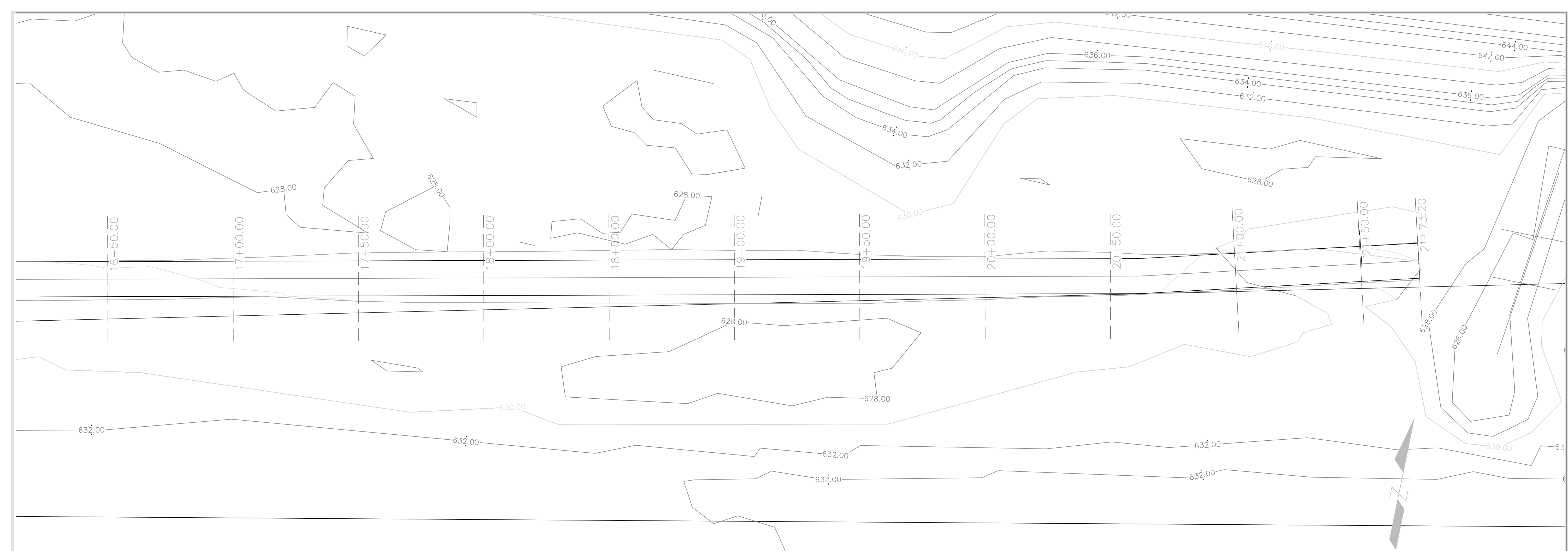

PROJECT: CEE: 4850
 DATE : 4/7/2023
 DRAWN BY: BDW
 REVISION:

THE UNIVERSITY OF IOWA
CIVIL AND ENVIRONMENTAL ENGINEERING
 4105 SEAMANS CENTER FOR THE
 ENGINEERING ARTS AND SCIENCES
 103 S CAPITOL ST
 IOWA CITY, IOWA 52242
 PHONE: 319.335.5647
 FAX: 319.335.5660
 EMAIL: civil-hawks@iowa.edu

IOWA
 CIVIL & ENVIRONMENTAL
 ENGINEERING

EDUCATIONAL - NOT
 FOR CONSTRUCTION

Marquette City Underpass
 509 US-18, Marquette, IA 52158

SHEET NAME
 Plan and Profile

SHEET NO.
D.4

Station

Elevation

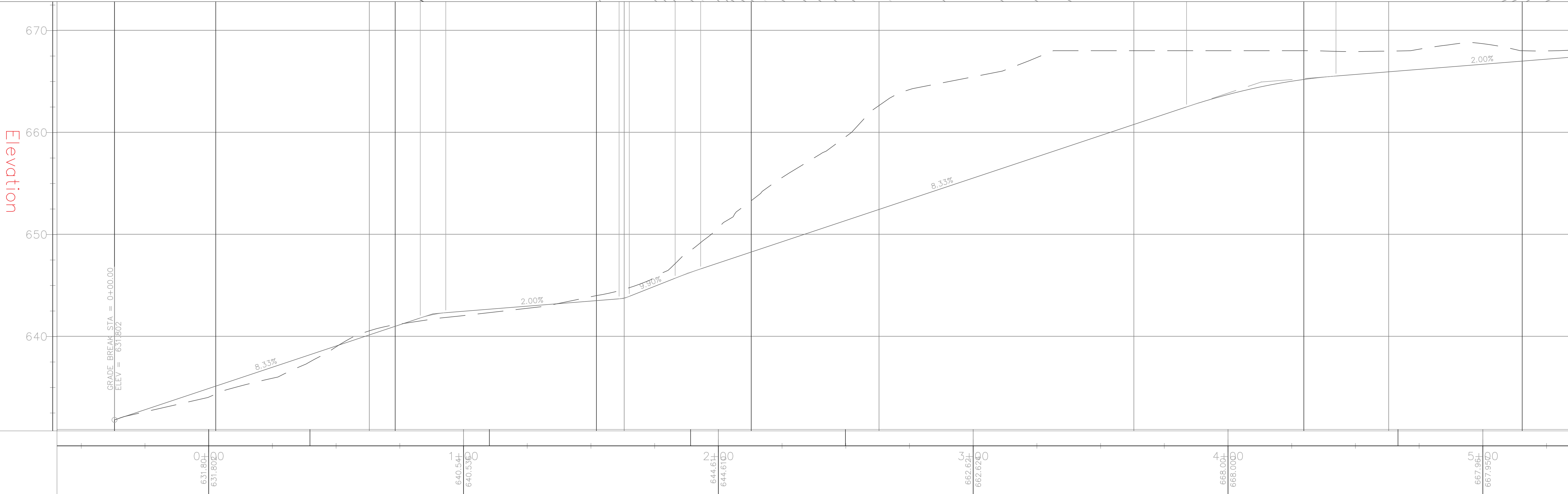
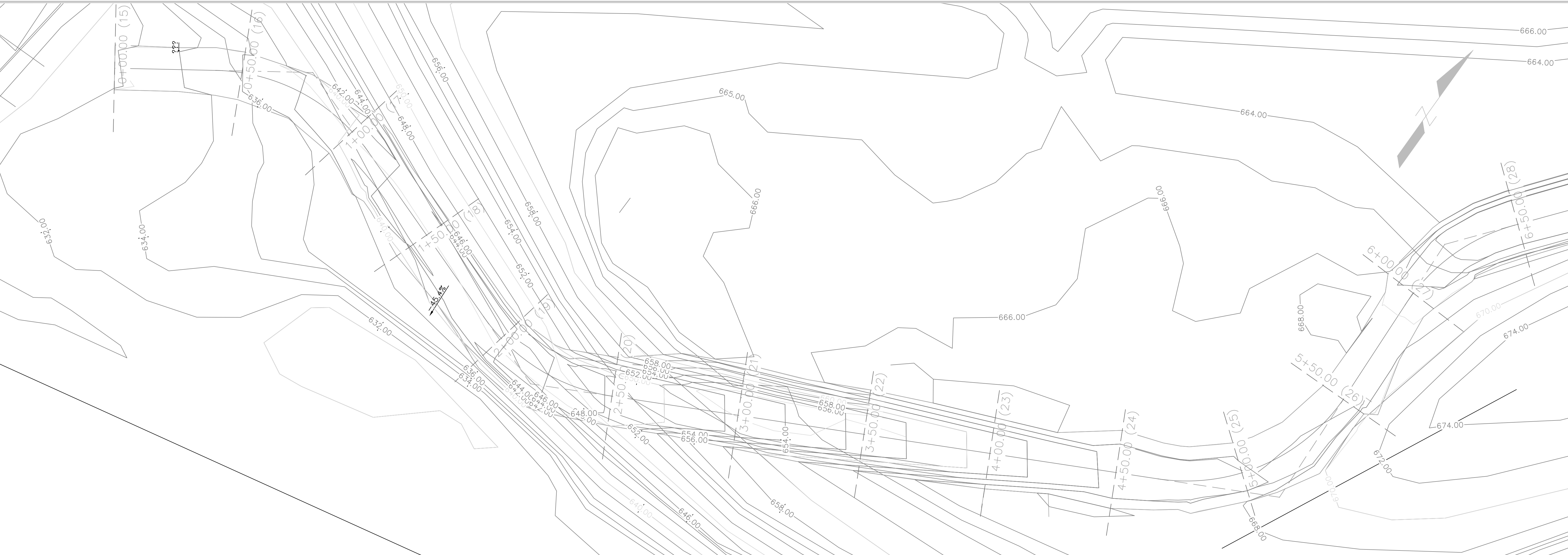

PROJECT: CEE: 4850
 DATE: 4/7/2023
 DRAWN BY: BDW
 REVISION:

THE UNIVERSITY OF IOWA
CIVIL AND ENVIRONMENTAL ENGINEERING
 4105 SEAMANS CENTER FOR THE
 ENGINEERING ARTS AND SCIENCES
 103 S CAPITOL ST
 IOWA CITY, IOWA 52242
 PHONE: 319.335.5647
 FAX: 319.335.5660
 EMAIL: civil-hawks@iowa.edu

EDUCATIONAL - NOT FOR CONSTRUCTION

Marquette City Underpass

509 US-18, Marquette, IA 52158

SHEET NAME
 Plan and Profile

SHEET NO.
D.5

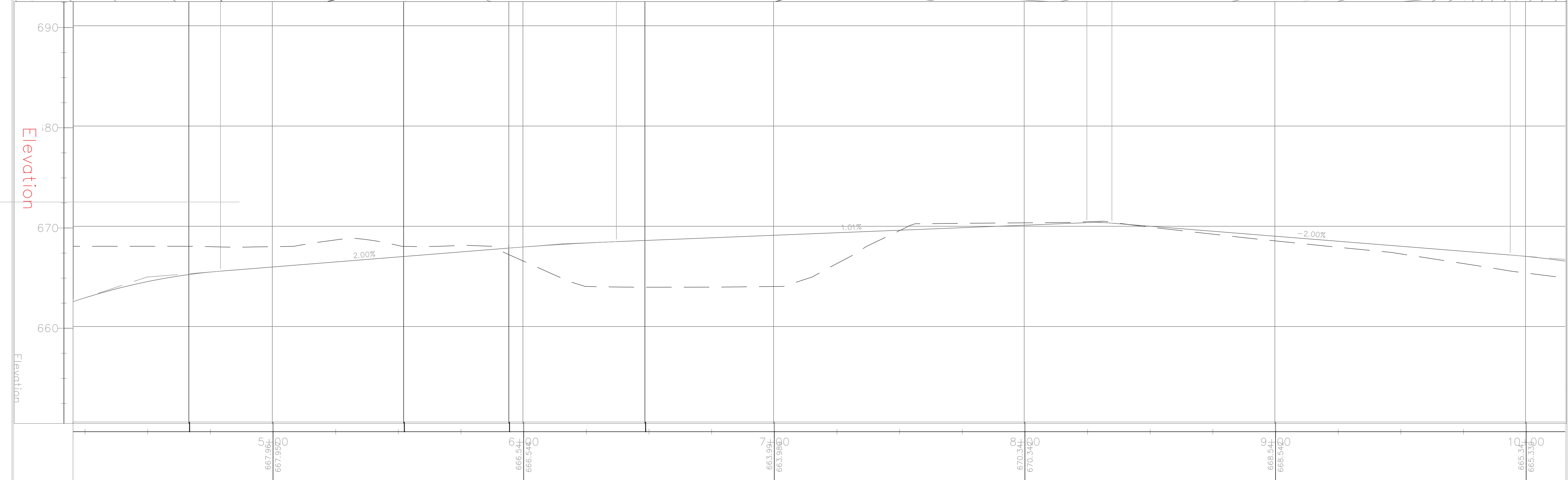
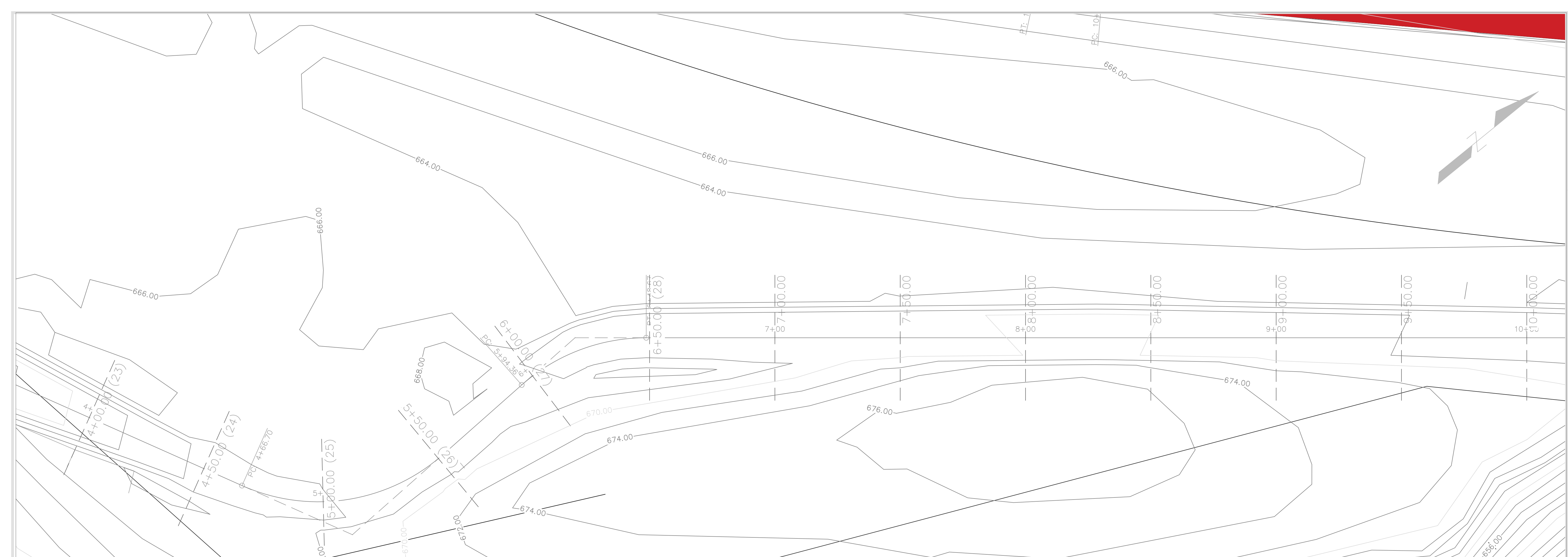

PROJECT: CEE: 4850
 DATE : 4/7/2023
 DRAWN BY: BDW
 REVISION:

THE UNIVERSITY OF IOWA
CIVIL AND ENVIRONMENTAL ENGINEERING
 4105 SEAMANS CENTER FOR THE
 ENGINEERING ARTS AND SCIENCES
 103 S CAPITOL ST
 IOWA CITY, IOWA 52242
 PHONE: 319.335.5647
 FAX: 319.335.5660
 EMAIL: civil-hawks@iowaeu

EDUCATIONAL - NOT
 FOR CONSTRUCTION

Marquette City Underpass
 509 US-18, Marquette, IA 52158

SHEET NAME
 Plan and Profile

SHEET NO.
D.6

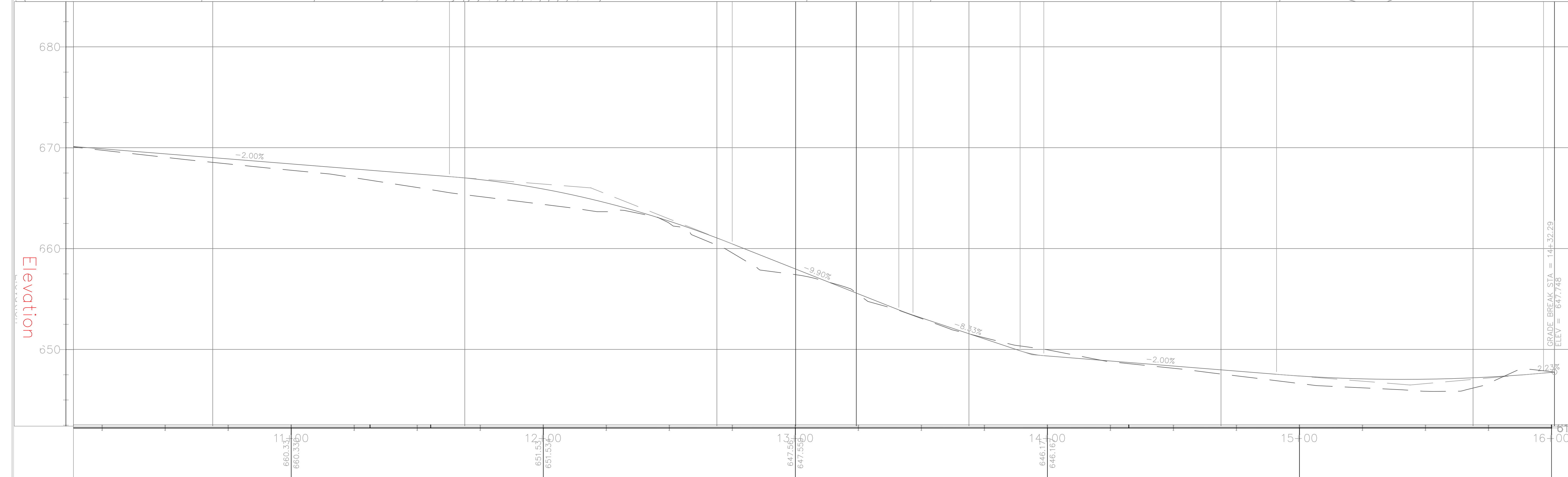

11+00
660.33
660.33

12+00
651.53
651.53

13+00
647.56
647.56

14+00
646.17
646.17

15+00

16+00
646.17
646.17

PROJECT:	CEE: 4850
DATE :	4/7/2023
DRAWN BY:	BDW
REVISION:	

THE UNIVERSITY OF IOWA
CIVIL AND ENVIRONMENTAL ENGINEERING
 4105 SEAMANS CENTER FOR THE
 ENGINEERING ARTS AND SCIENCES
 103 S CAPITOL ST
 IOWA CITY, IOWA 52242
 PHONE: 319.335.5647
 FAX: 319.335.5660
 EMAIL: civil-hawks@iowa.edu

EDUCATIONAL - NOT FOR CONSTRUCTION

Marquette City Underpass

509 US-18, Marquette, IA 52158

SHEET NAME
Plan and Profile

SHEET NO.
D.7

Station

Elevation

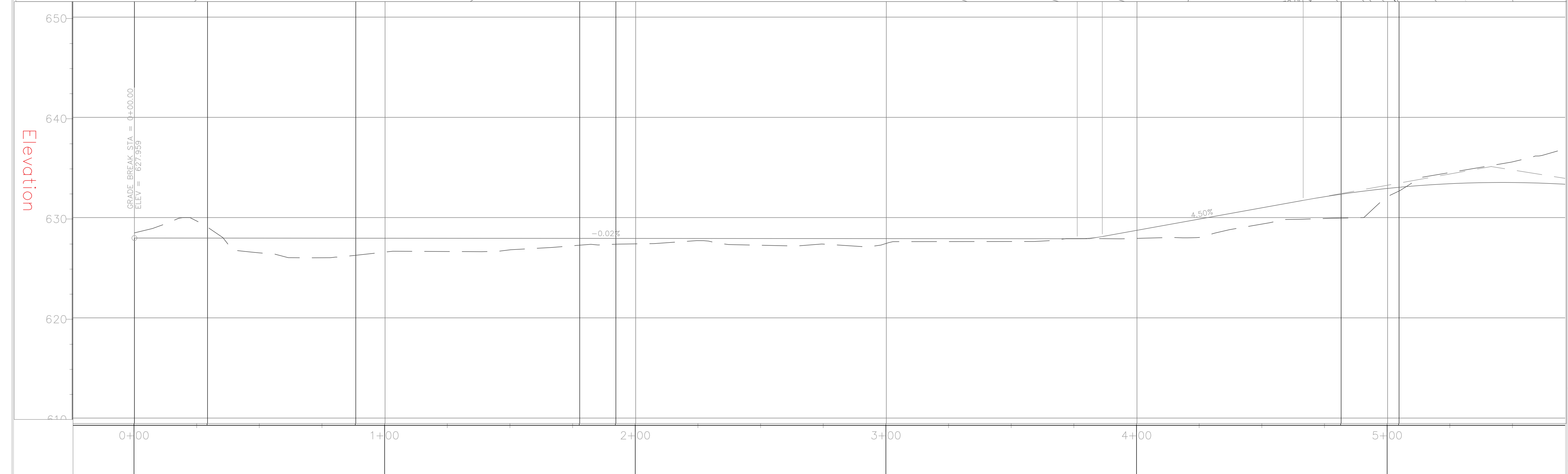

PROJECT: CEE: 4850
 DATE : 4/7/2023
 DRAWN BY: BDW
 REVISION:

THE UNIVERSITY OF IOWA
CIVIL AND ENVIRONMENTAL ENGINEERING
 4105 SEAMANS CENTER FOR THE
 ENGINEERING ARTS AND SCIENCES
 103 S CAPITOL ST
 IOWA CITY, IOWA 52242
 PHONE: 319.335.5647
 FAX: 319.335.5660
 EMAIL: civil-hawks@iowa.edu

EDUCATIONAL - NOT
 FOR CONSTRUCTION

Marquette City Underpass
 509 US-18, Marquette, IA 52158

SHEET NAME
 Plan and Profile

SHEET NO.
D.8

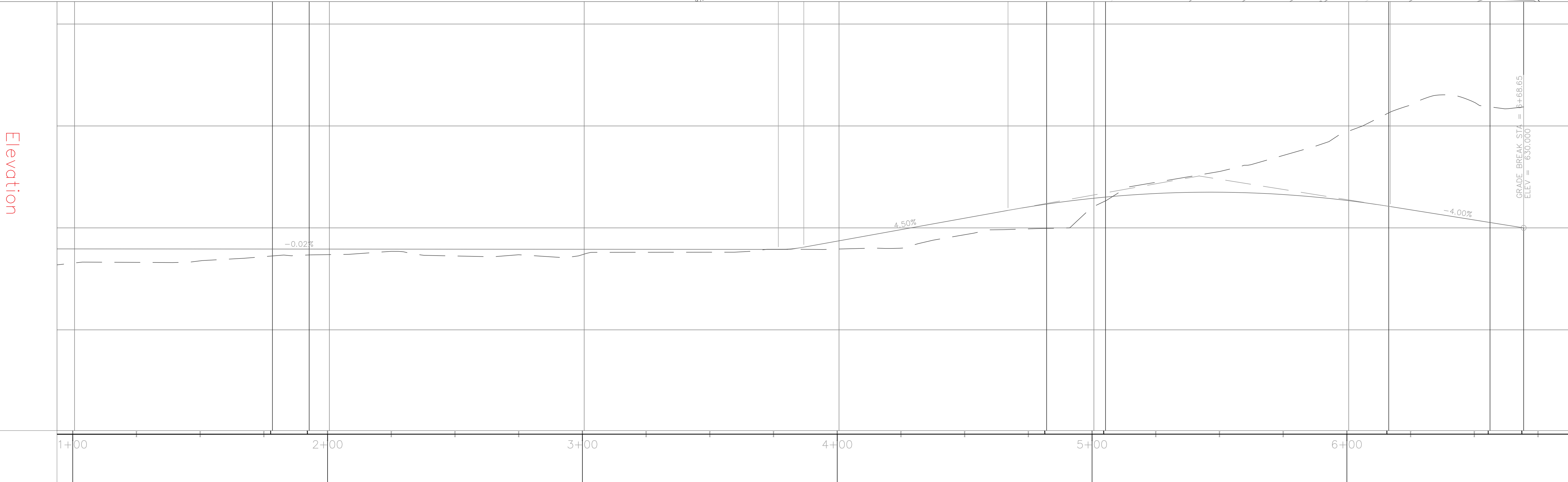

PROJECT: CEE: 4850
 DATE : 4/7/2023
 DRAWN BY: BDW
 REVISION:

THE UNIVERSITY OF IOWA
CIVIL AND ENVIRONMENTAL ENGINEERING
 4105 SEAMANS CENTER FOR THE
 ENGINEERING ARTS AND SCIENCES
 103 S CAPITOL ST
 IOWA CITY, IOWA 52242
 PHONE: 319.335.5647
 FAX: 319.335.5660
 EMAIL: civil-hawks@iowad.edu

EDUCATIONAL - NOT FOR CONSTRUCTION

Marquette City Underpass

509 US-18, Marquette, IA 52158

SHEET NAME
 Plan and Profile

SHEET NO.
D.9

Station

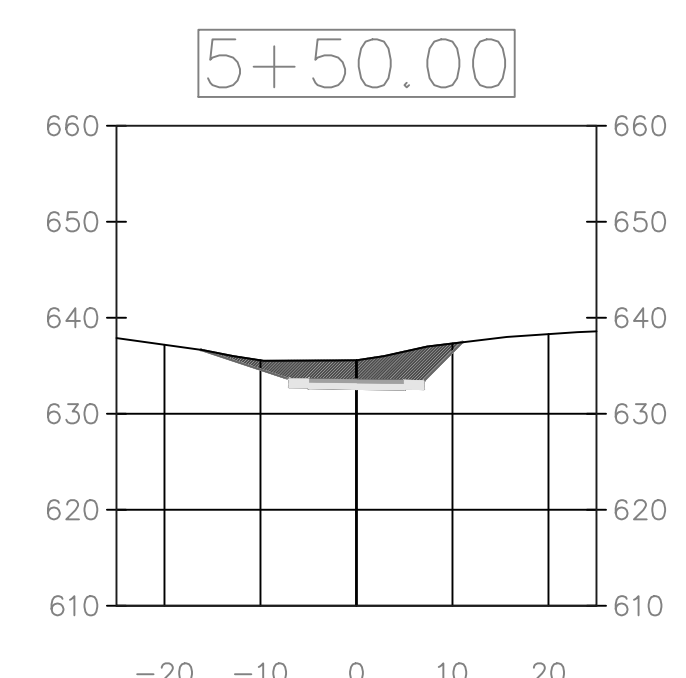
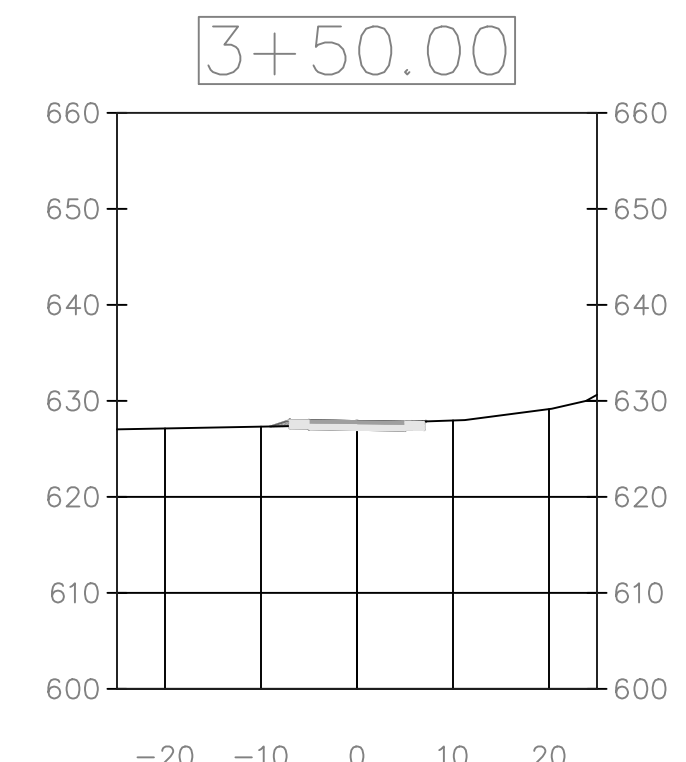
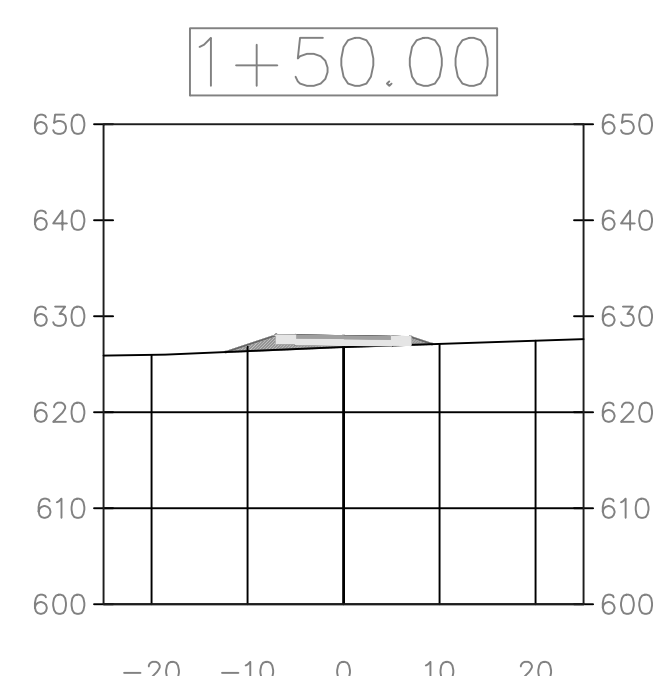
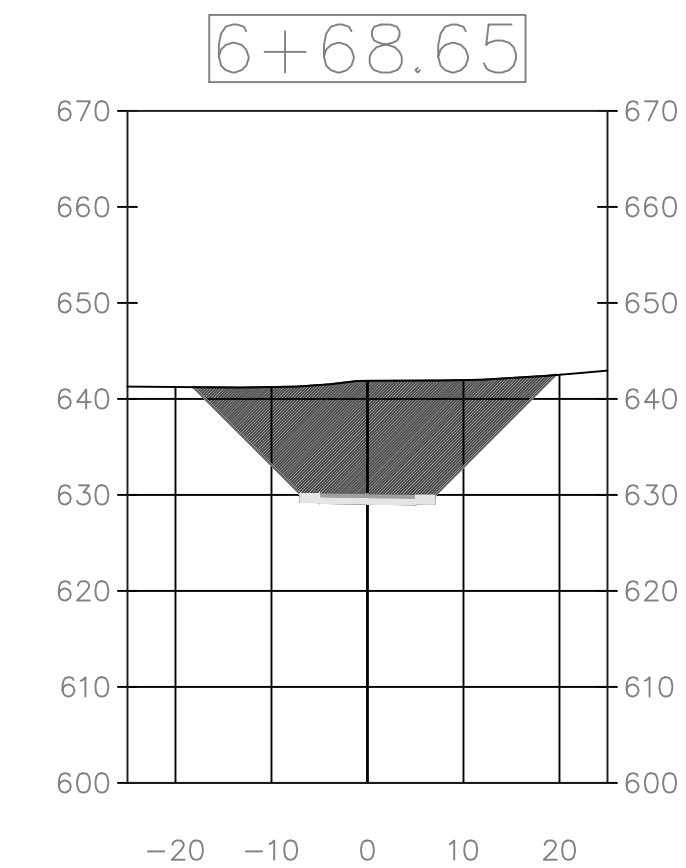
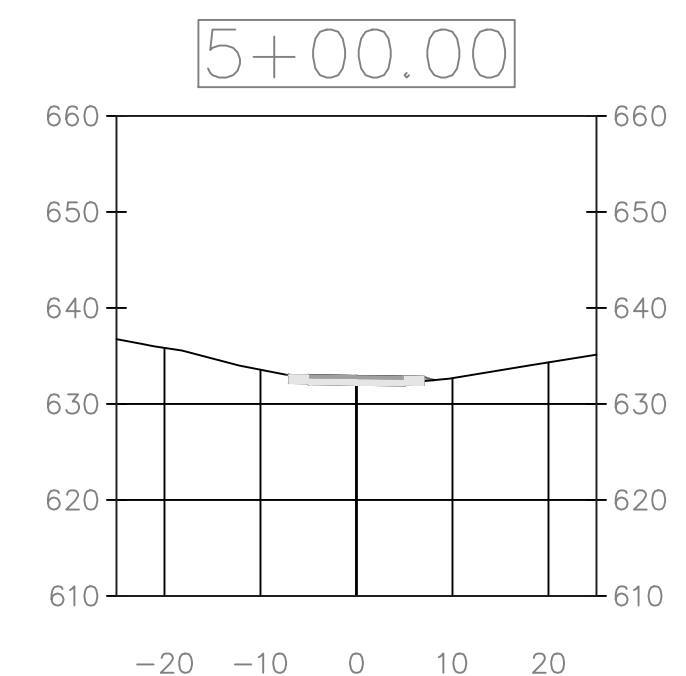
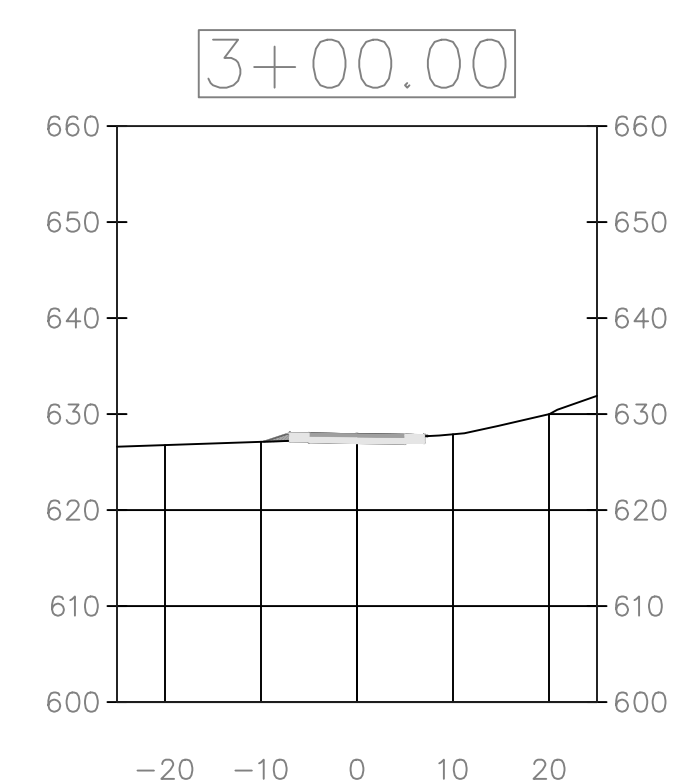
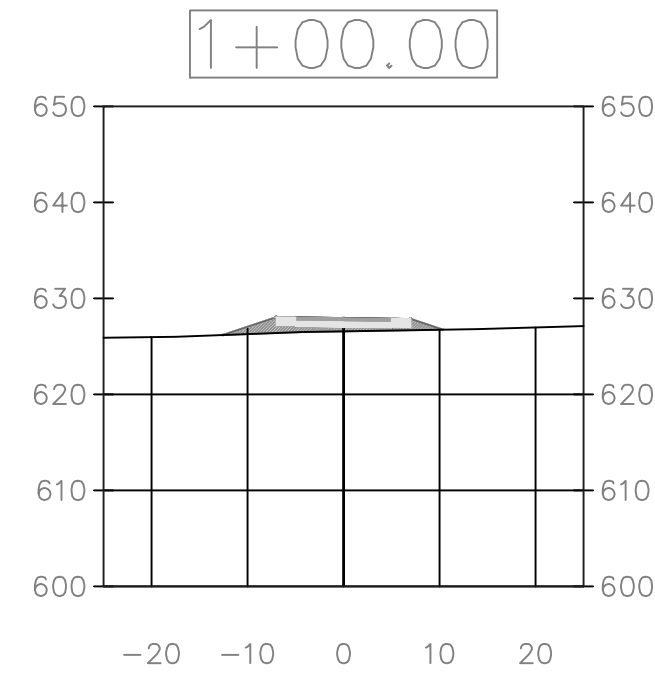
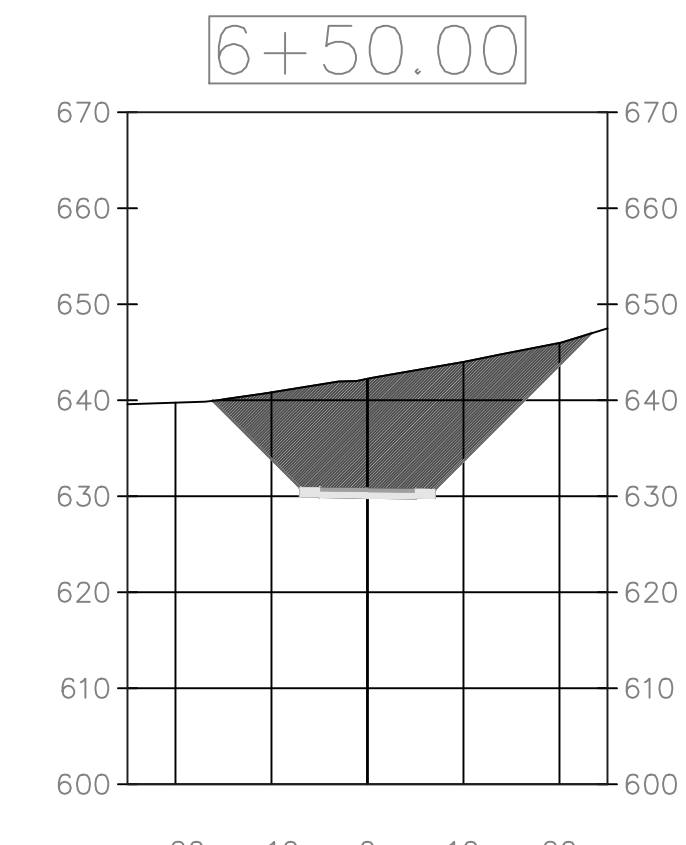
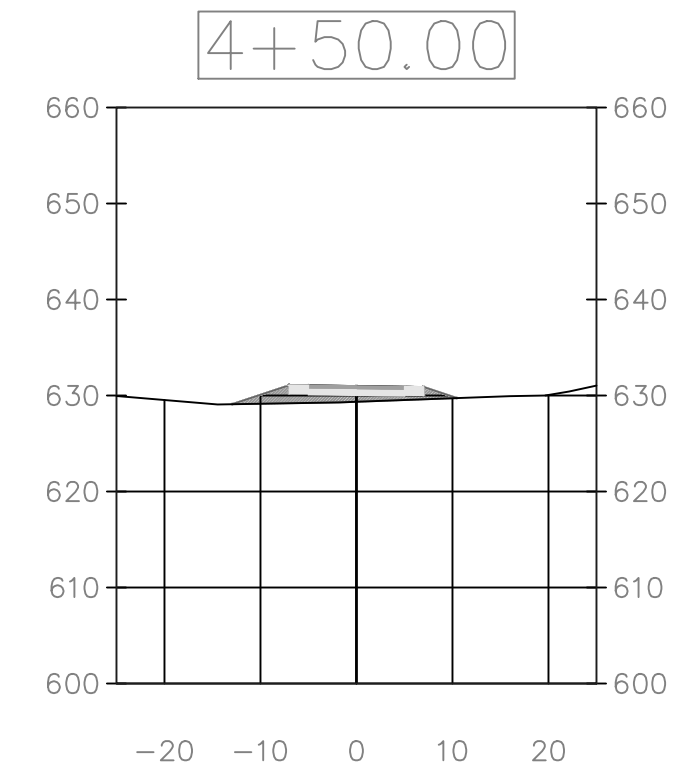
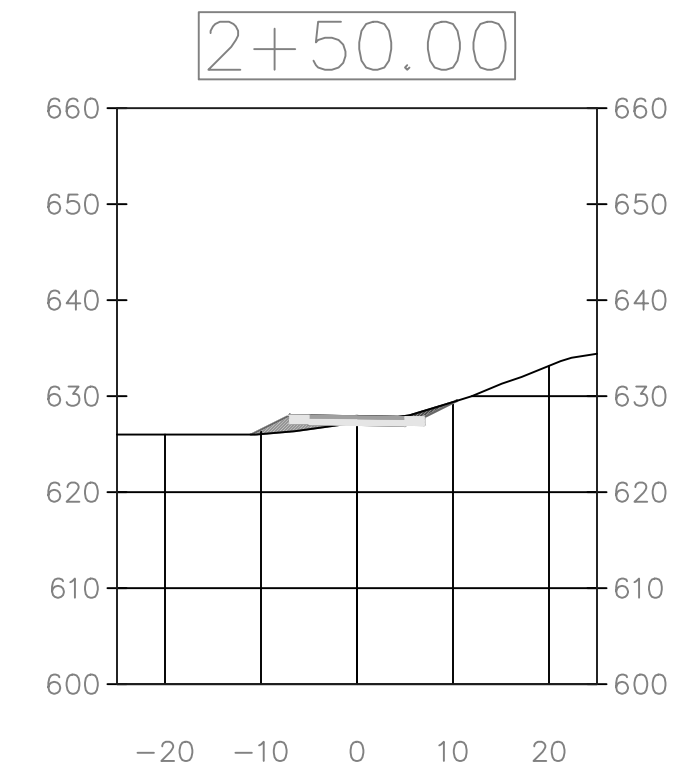
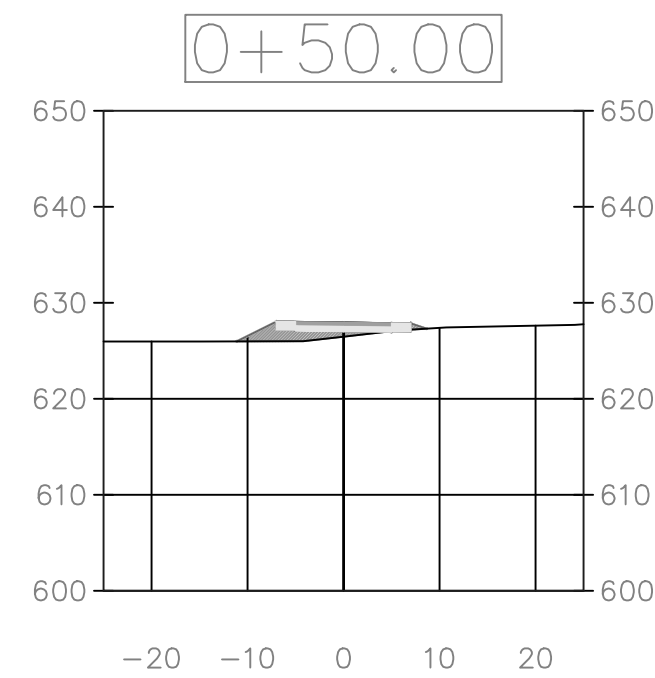
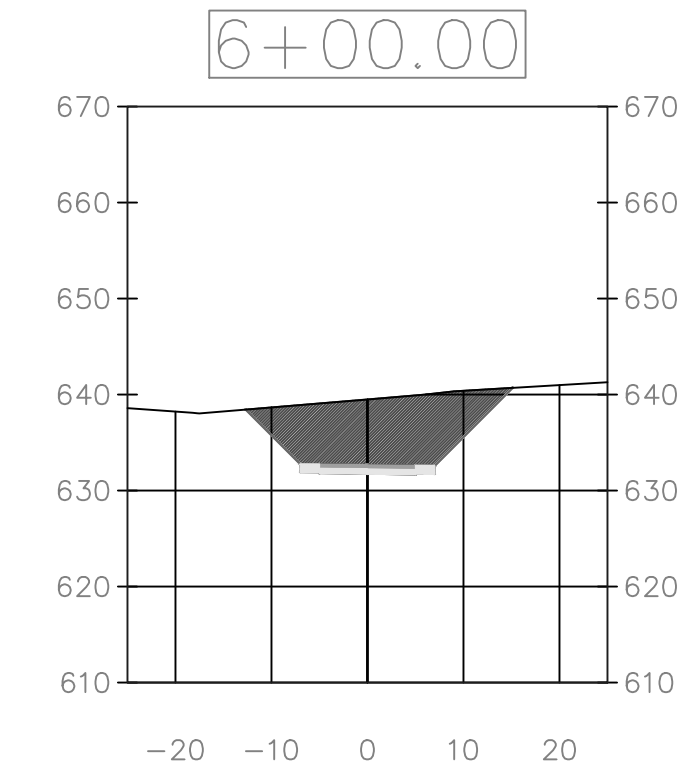
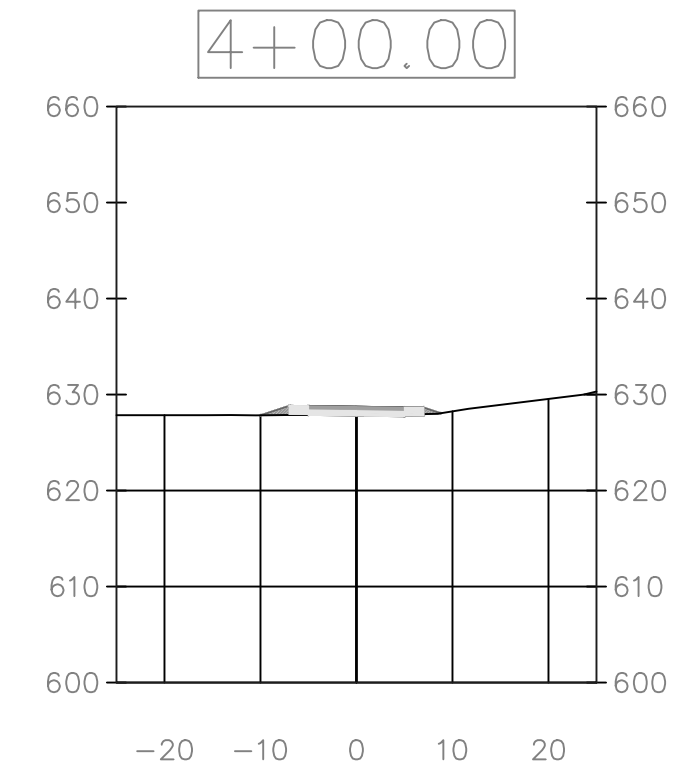
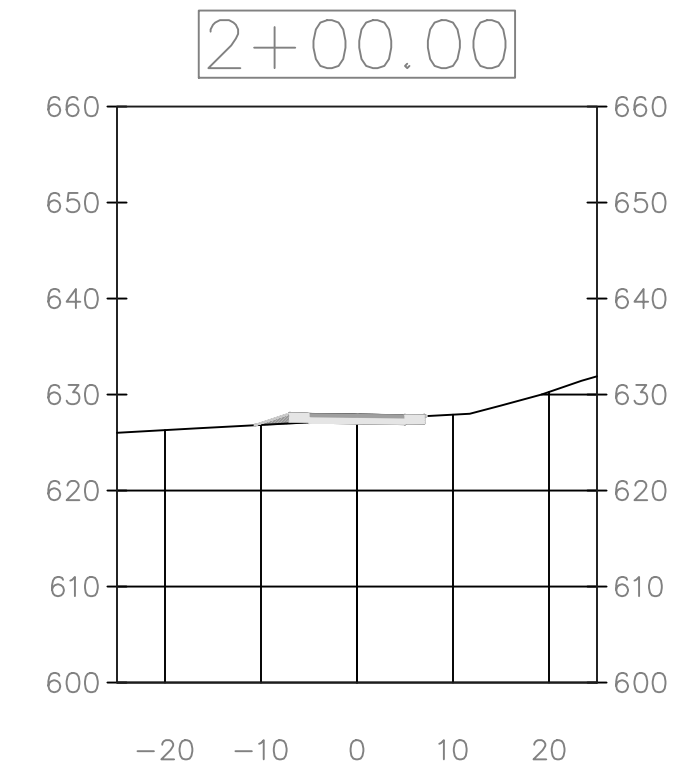
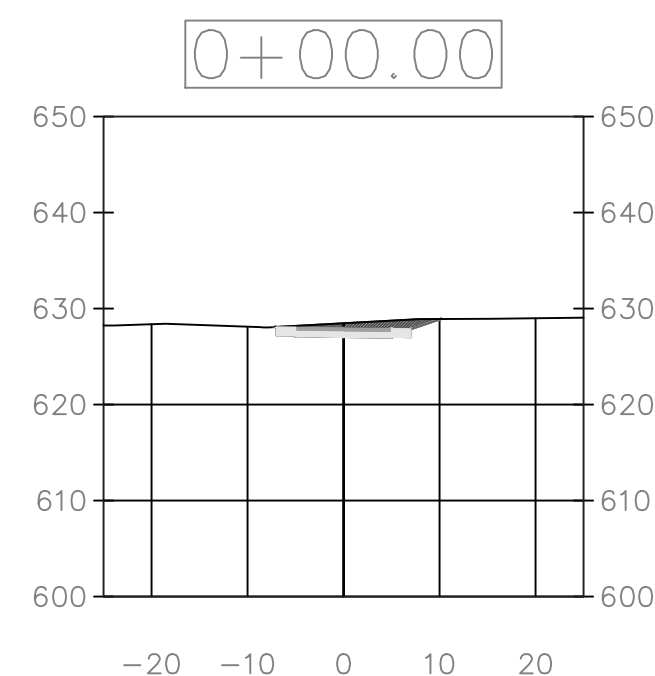

PROJECT: CEE: 4850
 DATE: 5/4/23
 DRAWN BY: BDW
 REVISION:

THE UNIVERSITY OF IOWA
CIVIL AND ENVIRONMENTAL ENGINEERING
 4105 SEAMANS CENTER FOR THE
 ENGINEERING ARTS AND SCIENCES
 103 S CAPITOL ST
 IOWA CITY, IOWA 52242
 PHONE: 319.335.5647
 FAX: 319.335.5660
 EMAIL: civil-hawks@iowa.edu

EDUCATIONAL - NOT
 FOR CONSTRUCTION

Marquette City Underpass
 509 US-18, Marquette, IA 52158

SHEET NAME
 NE Cross Sections

SHEET NO.
W.1

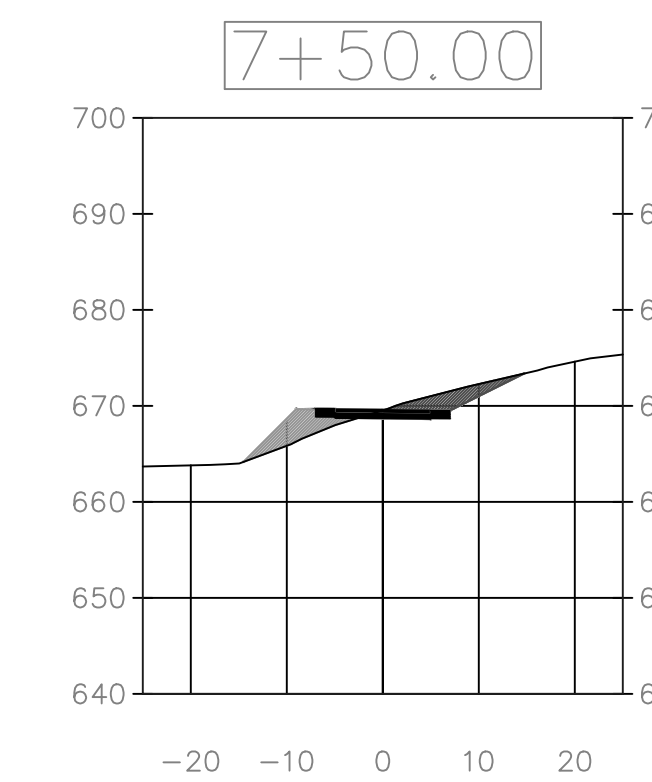
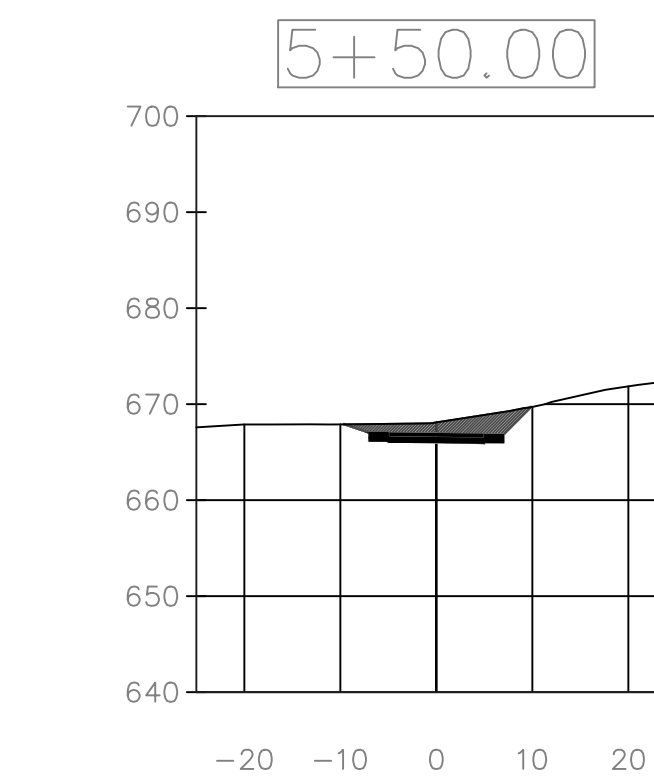
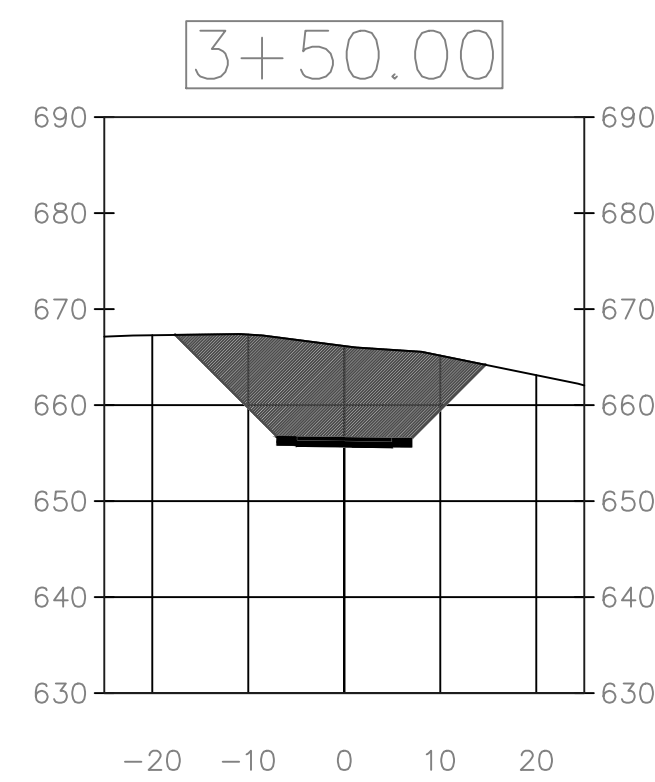
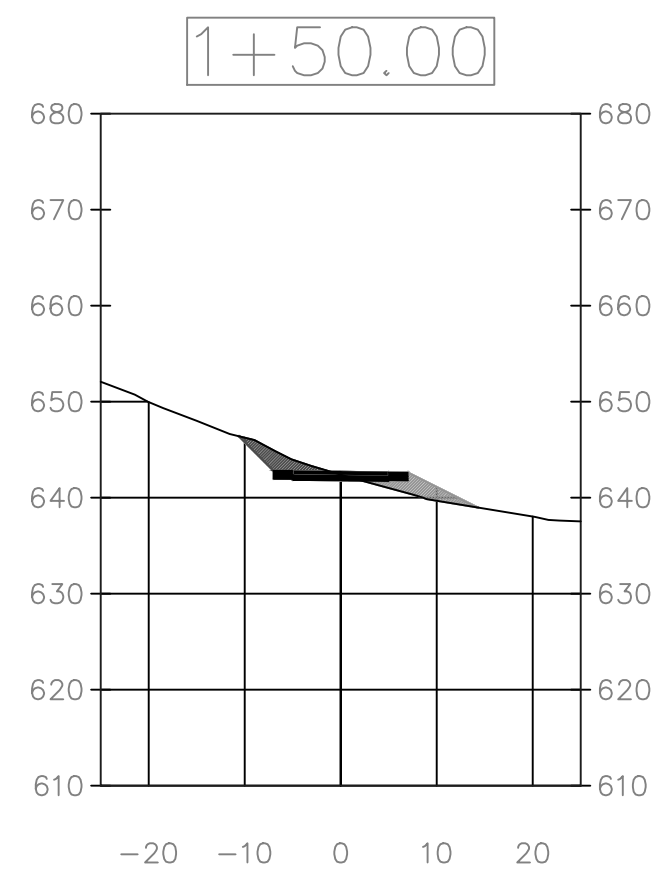
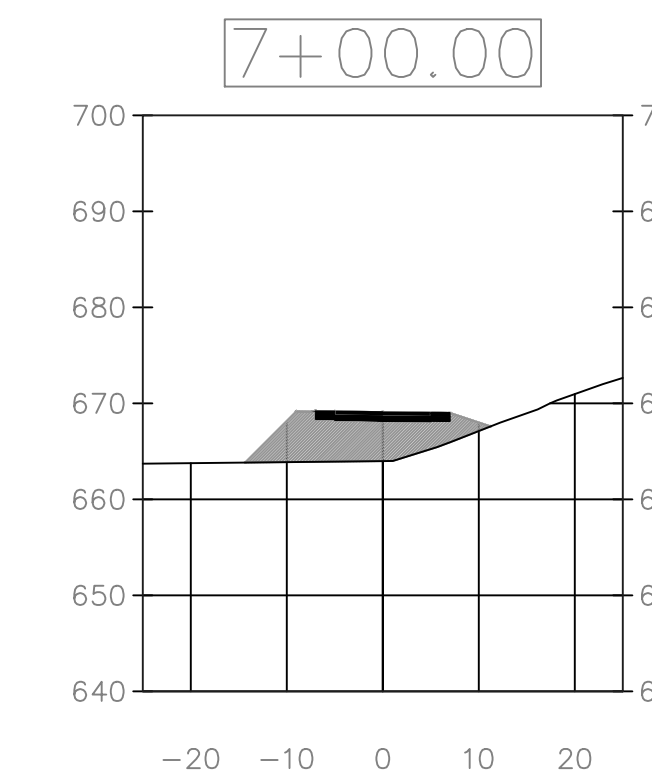
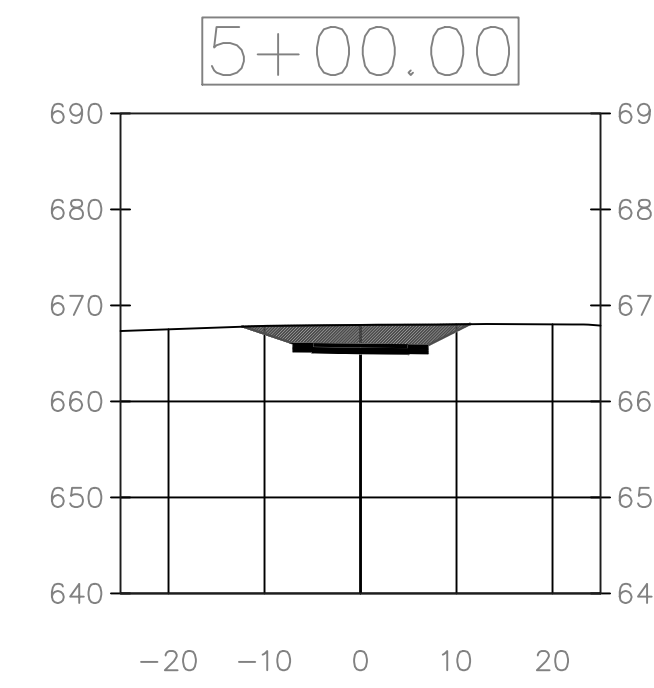
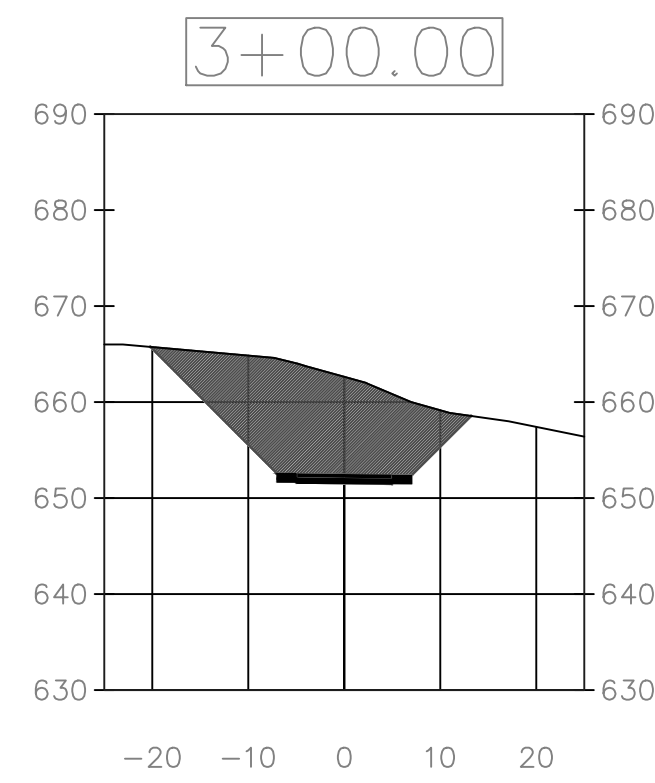
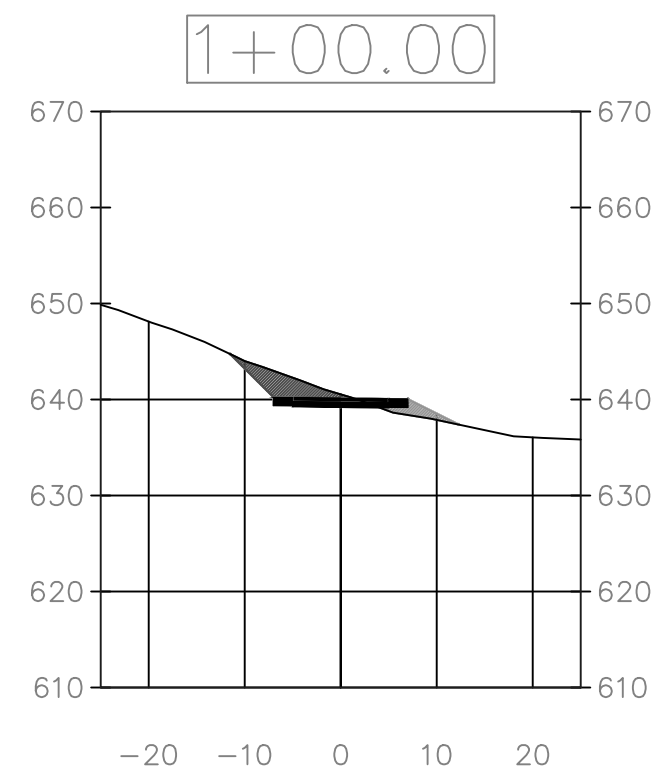
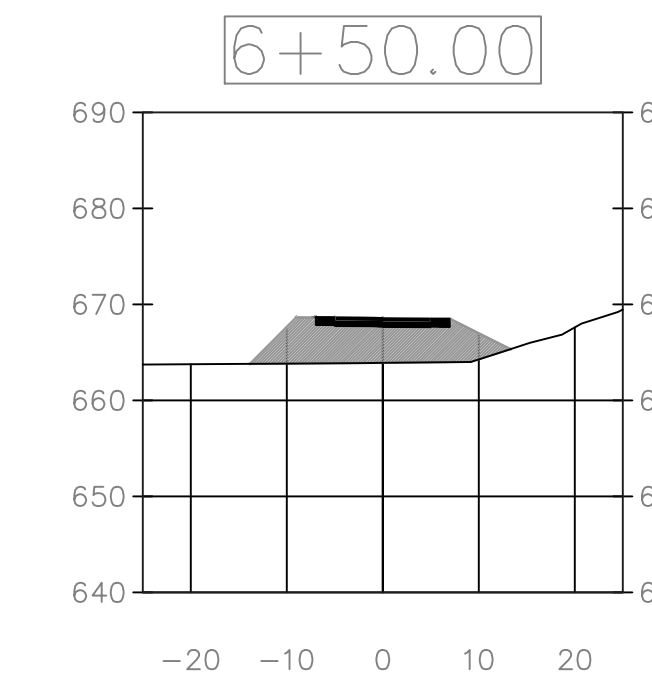
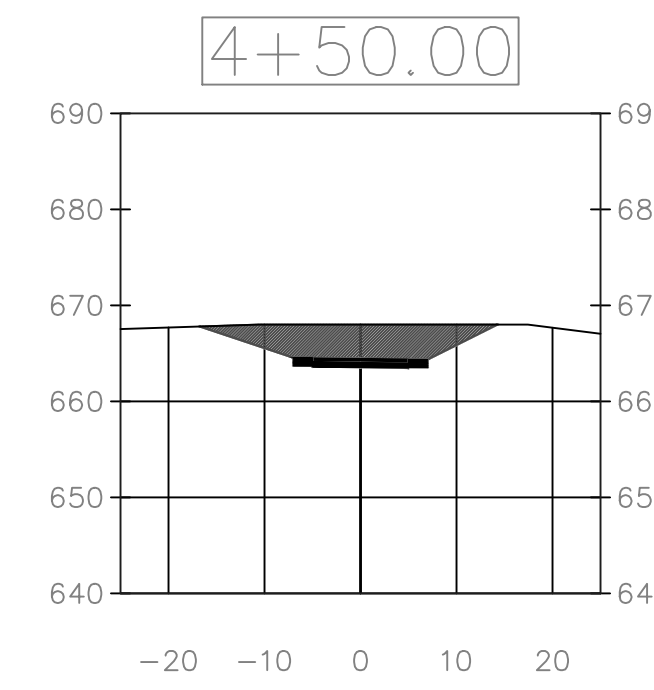
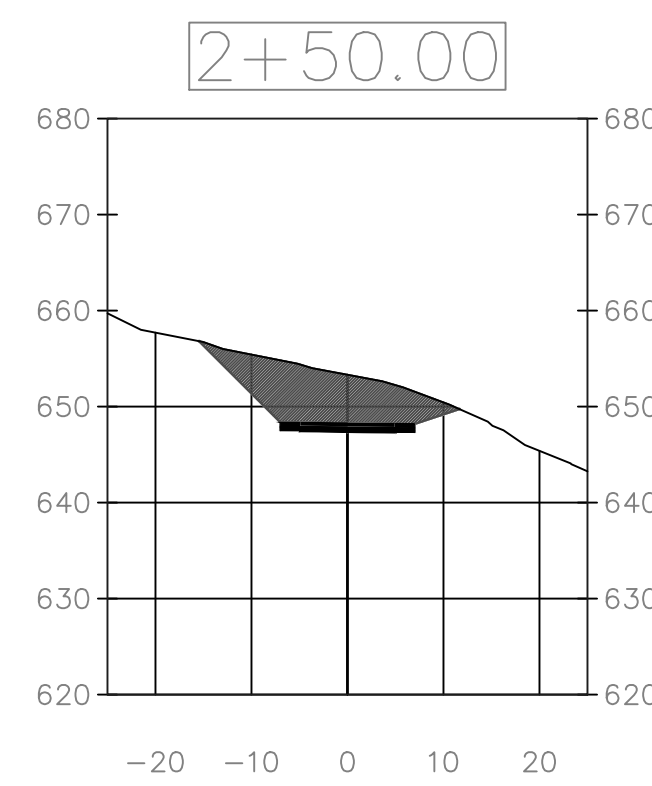
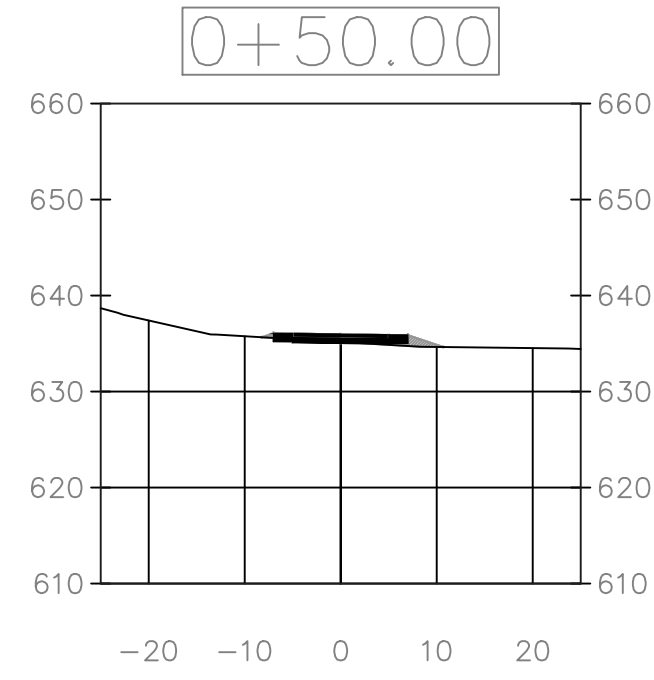
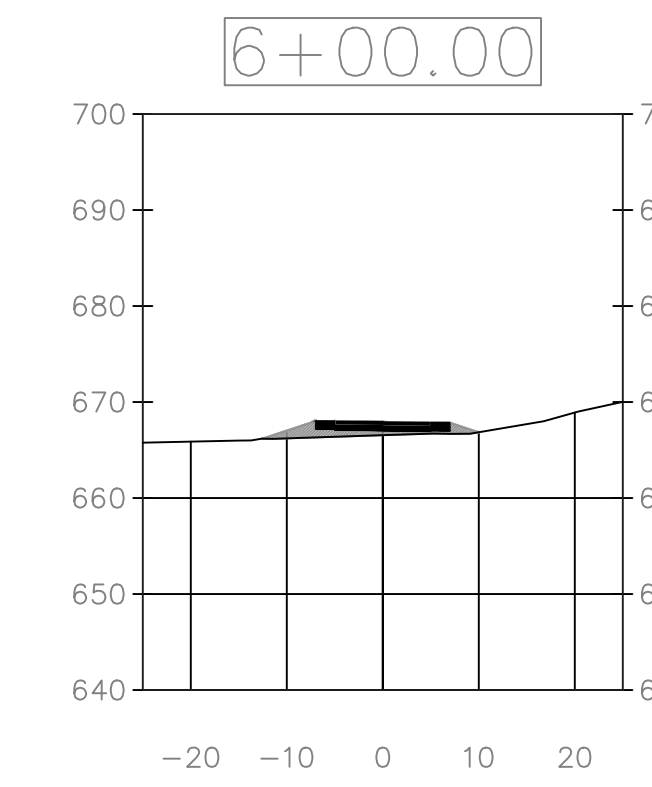
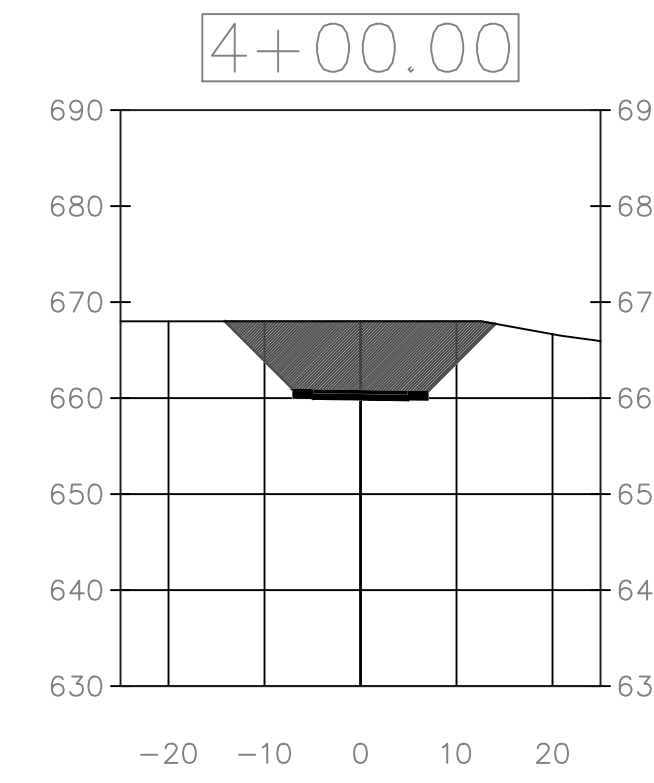
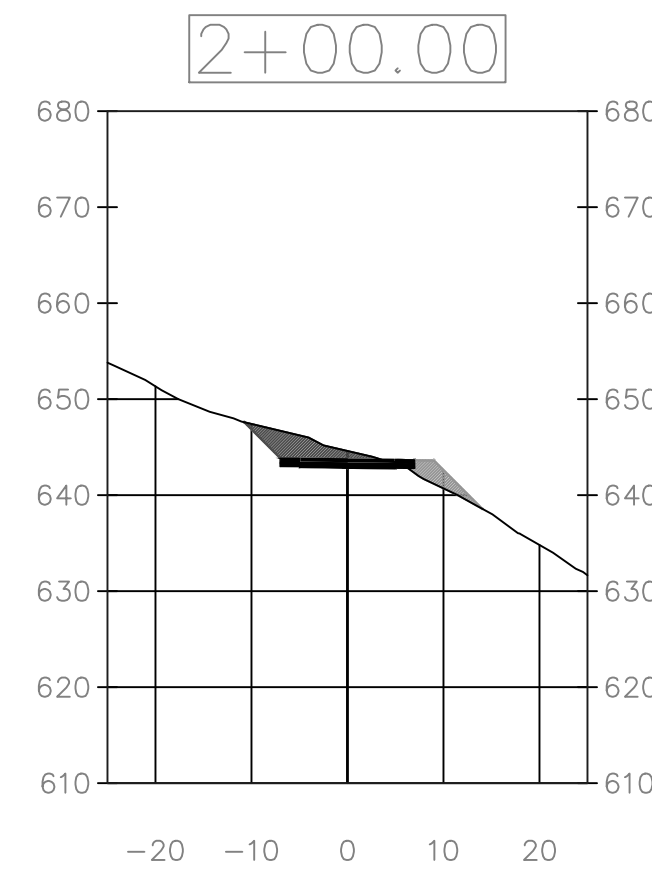
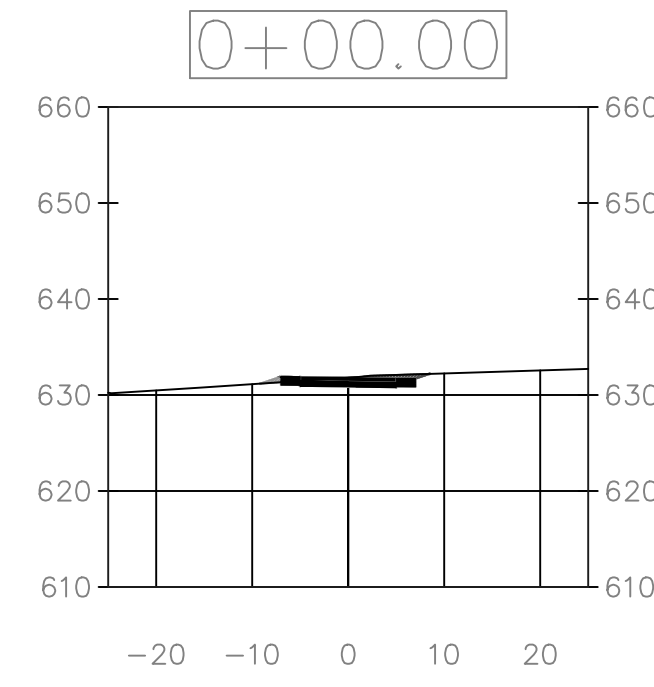

PROJECT: CEE: 4850
 DATE: 5/4/23
 DRAWN BY: BDW
 REVISION:

THE UNIVERSITY OF IOWA
 CIVIL AND ENVIRONMENTAL ENGINEERING
 4105 SEAMANS CENTER FOR THE
 ENGINEERING ARTS AND SCIENCES
 103 S CAPITOL ST
 IOWA CITY, IOWA 52242
 PHONE: 319.335.5647
 FAX: 319.335.5660
 EMAIL: civil-hawks@iowa.edu

IOWA
 CIVIL & ENVIRONMENTAL
 ENGINEERING

EDUCATIONAL - NOT
 FOR CONSTRUCTION

Marquette City Underpass
 509 US-18, Marquette, IA 52158

SHEET NAME
 SC Cross Sections

SHEET NO.
W.2

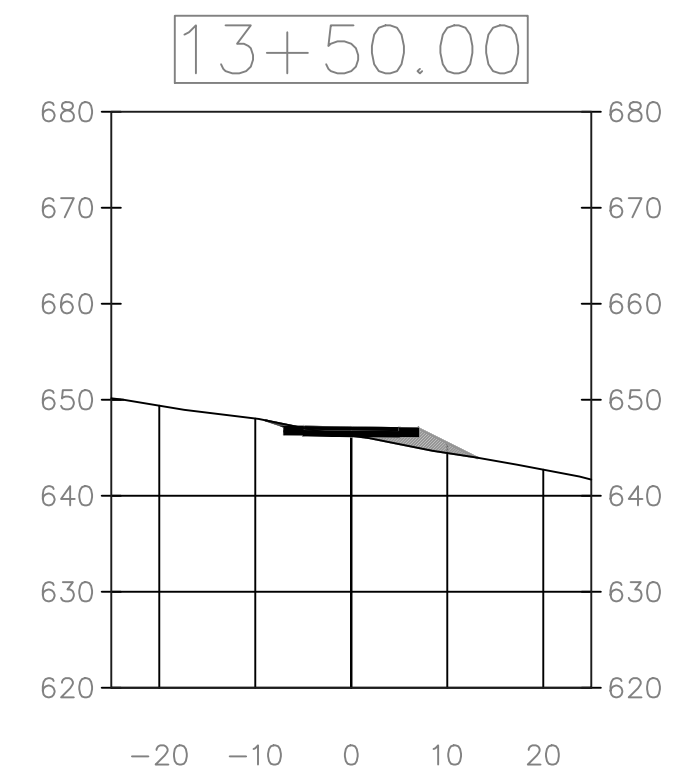
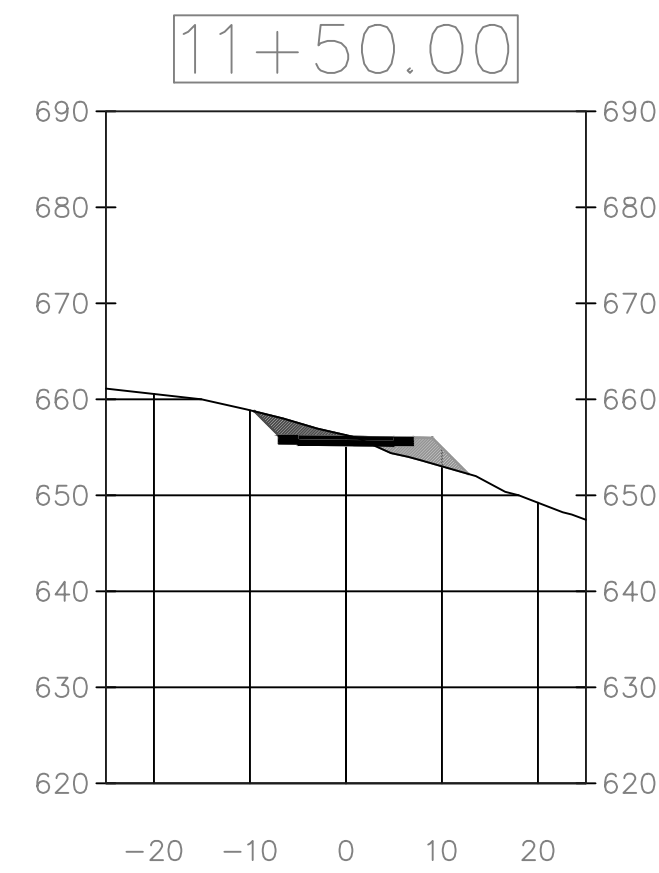
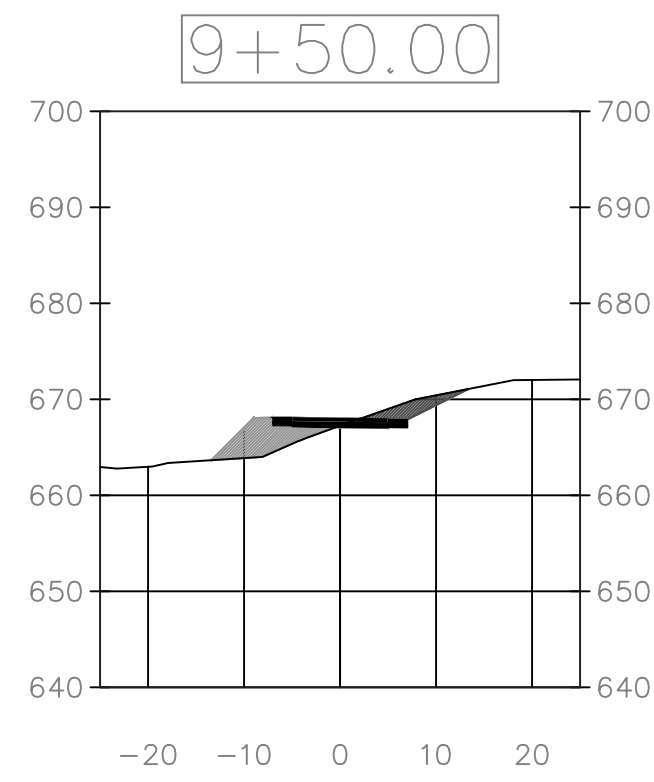
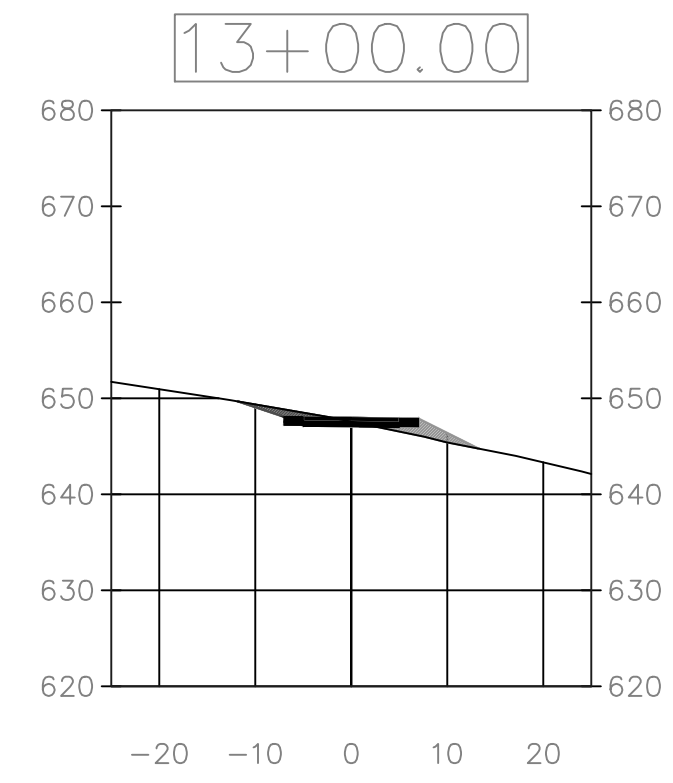
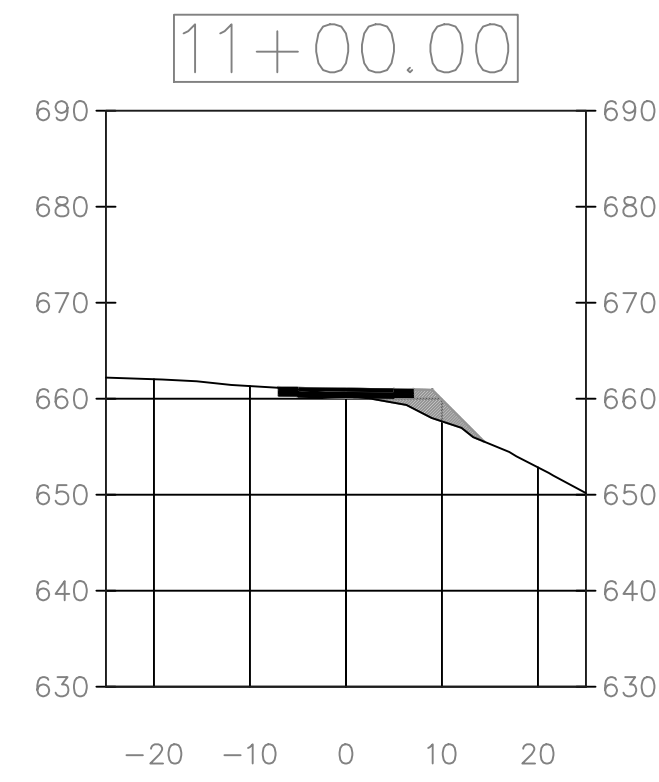
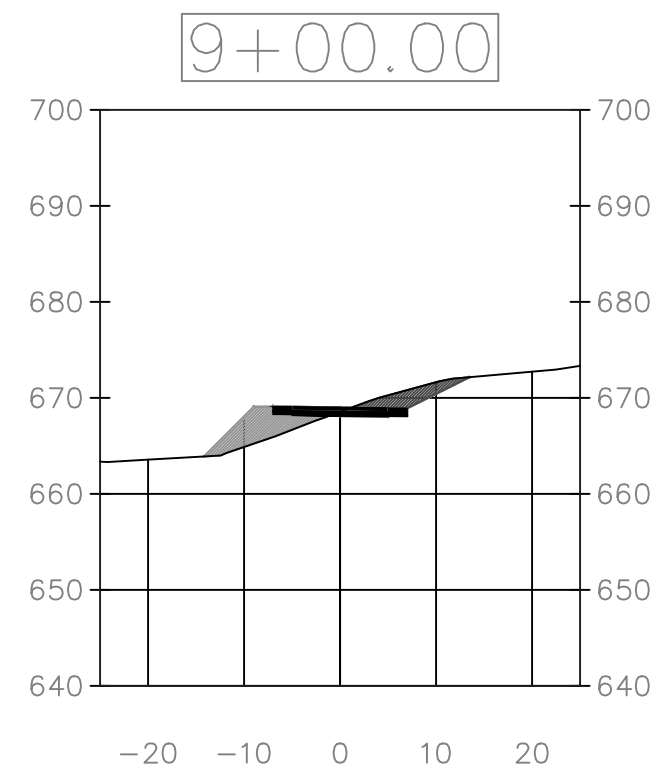
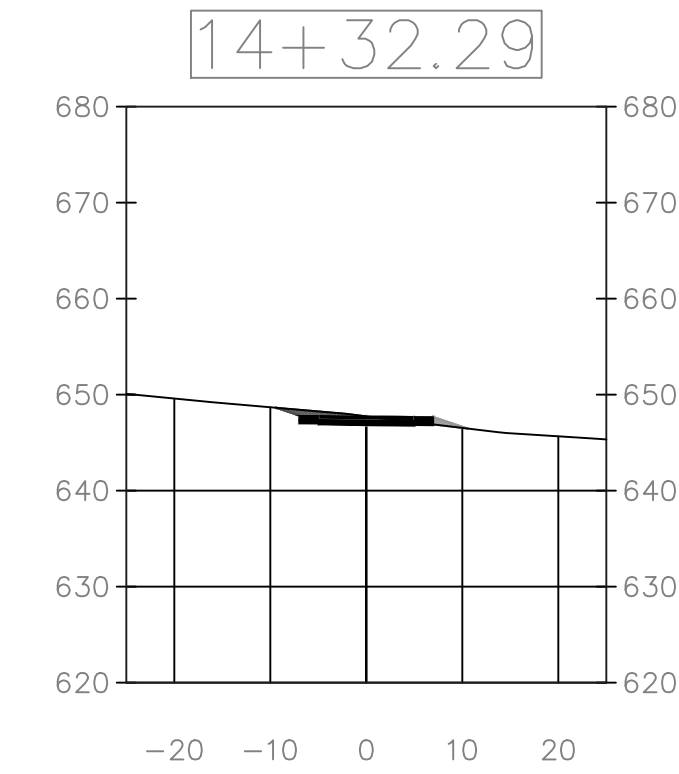
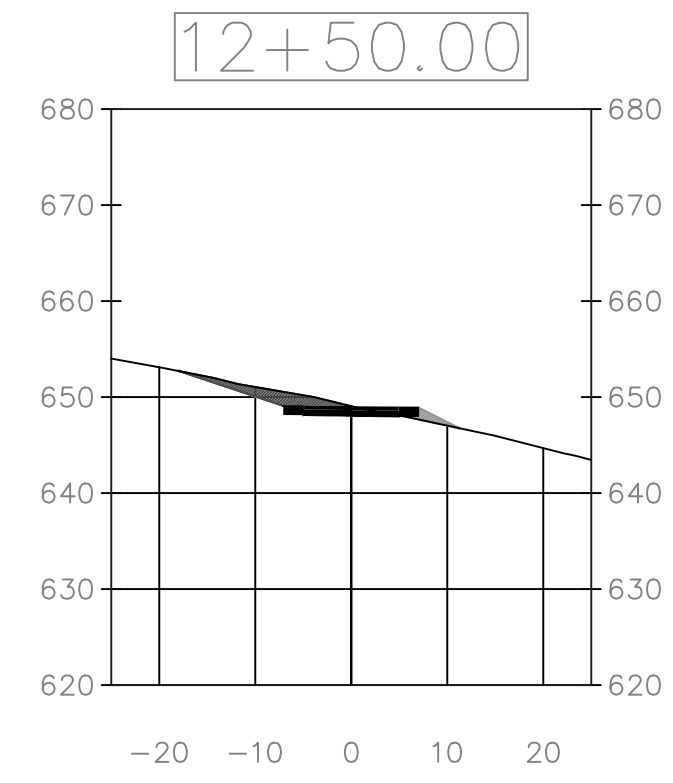
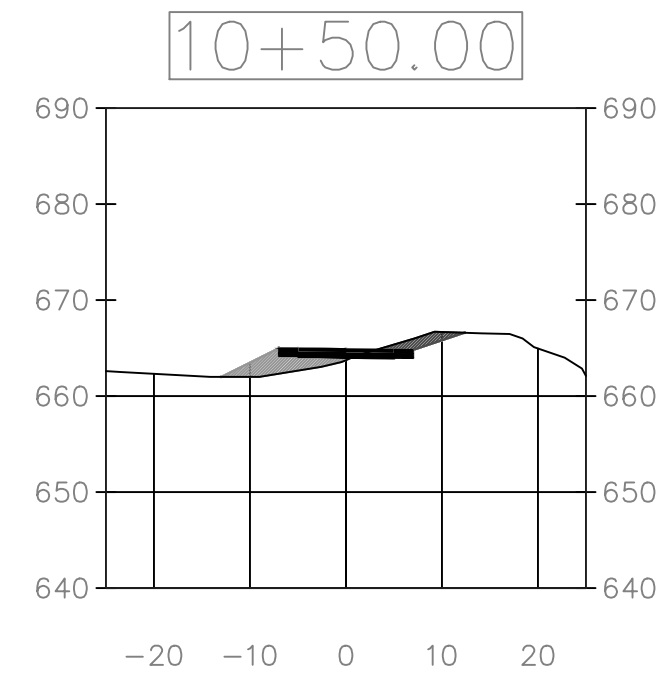
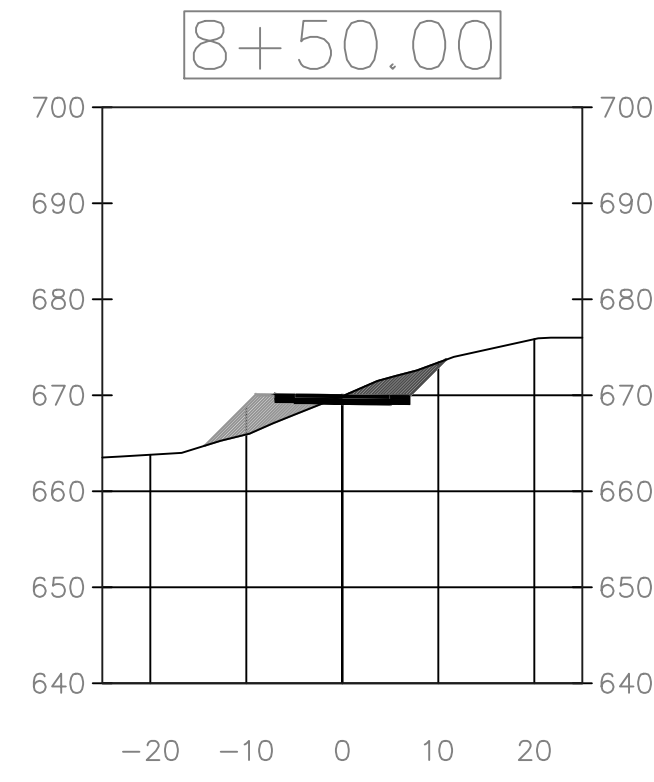
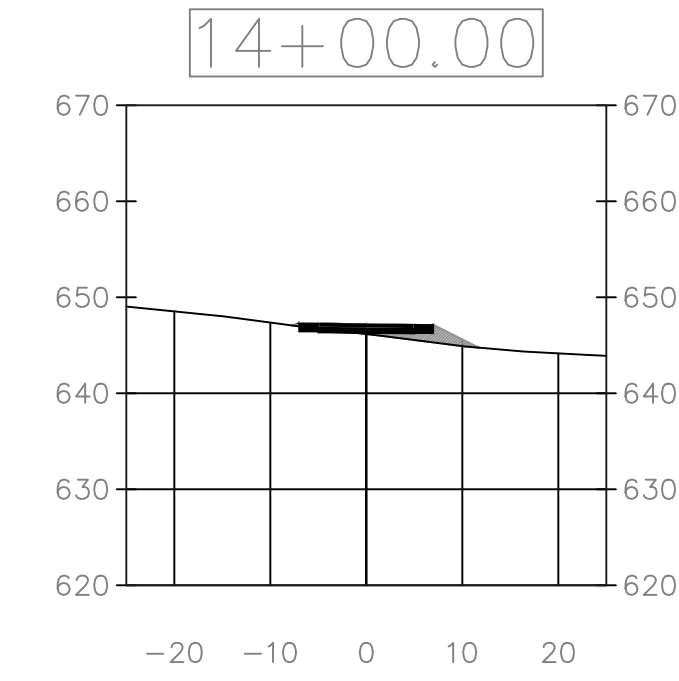
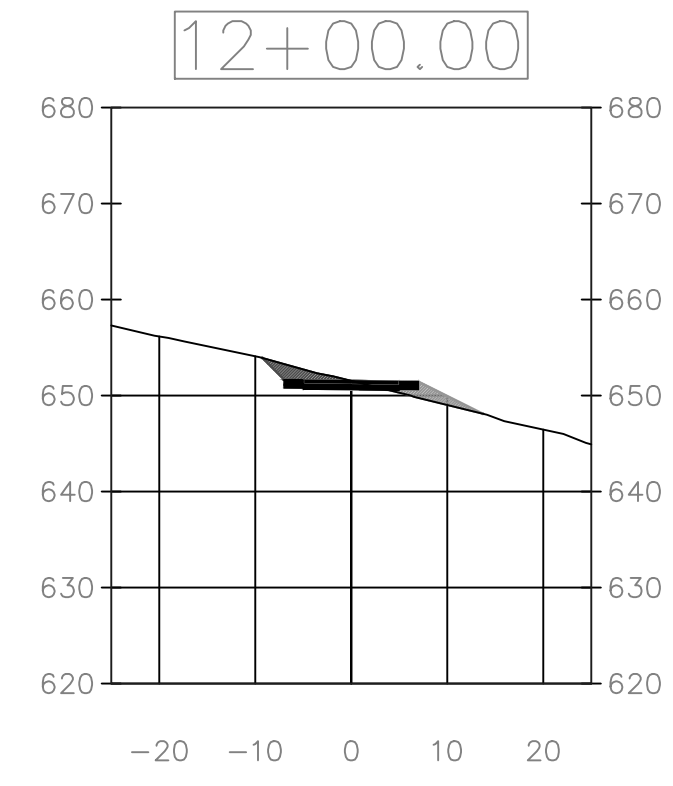
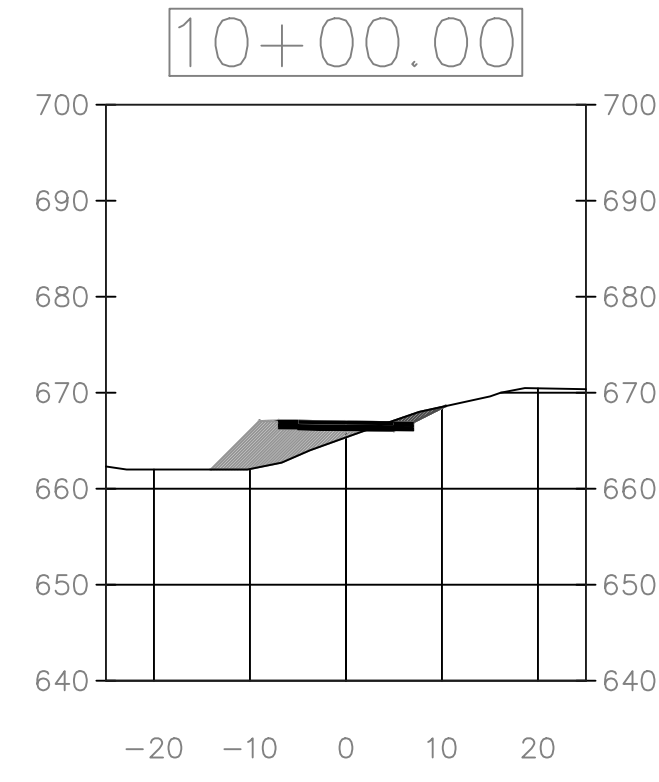
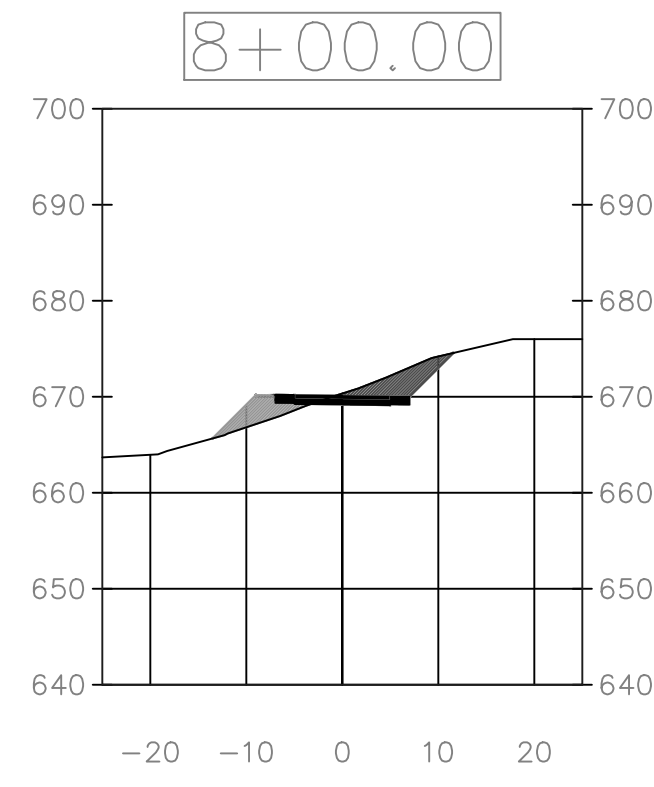

PROJECT: CEE: 4850

DATE: 5/4/23

DRAWN BY: BDW

REVISION:

THE UNIVERSITY OF IOWA

CIVIL AND ENVIRONMENTAL ENGINEERING

IOWA CIVIL & ENVIRONMENTAL ENGINEERING

4105 SEAMANS CENTER FOR THE
ENGINEERING ARTS AND SCIENCES
103 S CAPITOL ST
IOWA CITY, IOWA 52242
PHONE: 319.335.5647
FAX: 319.335.5660
EMAIL: civil-hawks@iowaeu

EDUCATIONAL - NOT FOR CONSTRUCTION

Marquette City Underpass

509 US-18, Marquette, IA 52158

SHEET NAME

SC Cross Sections

SHEET NO.

W.3

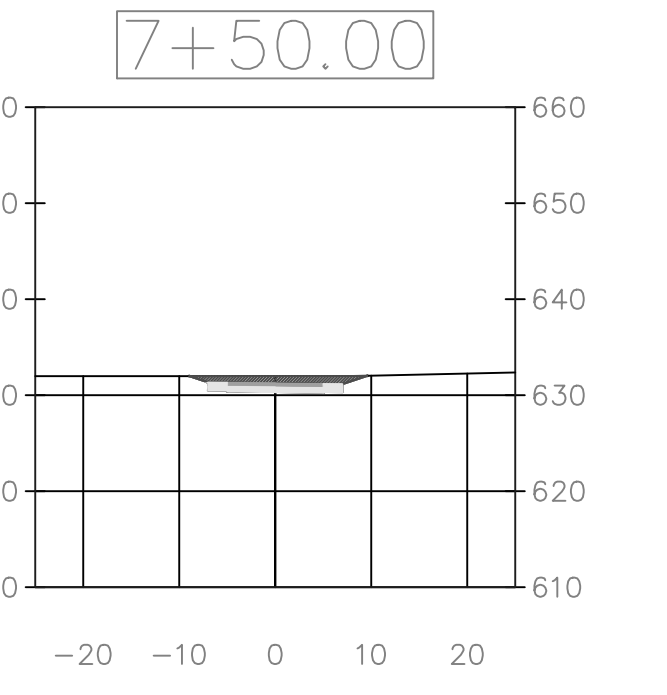
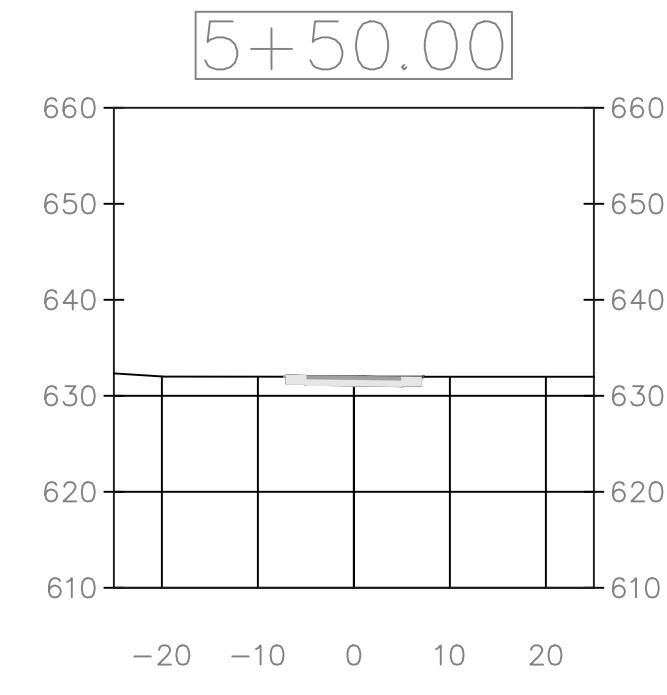
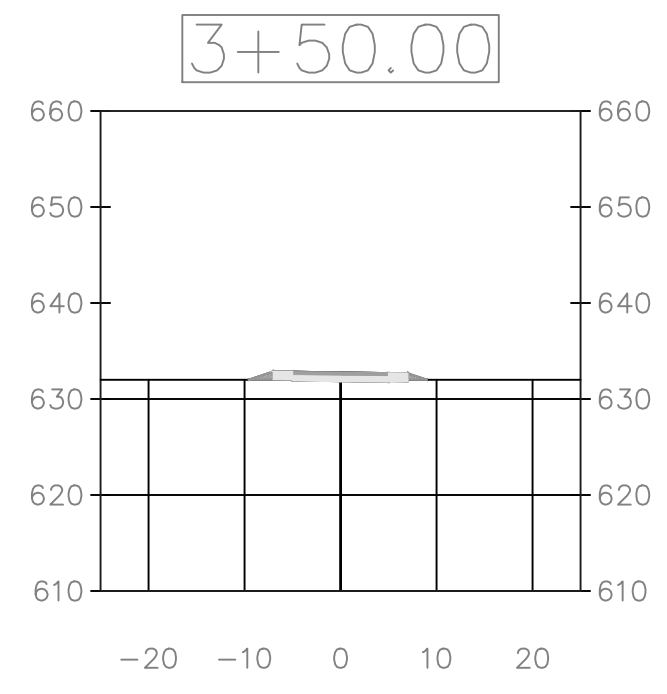
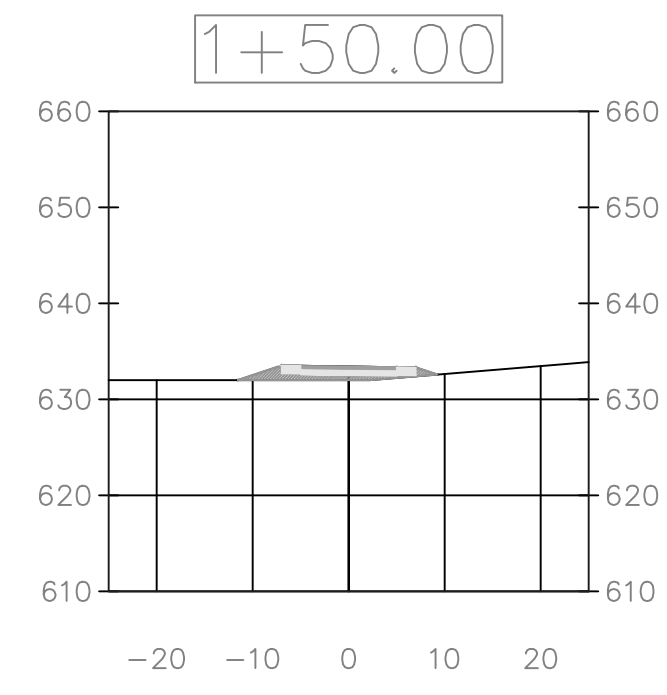
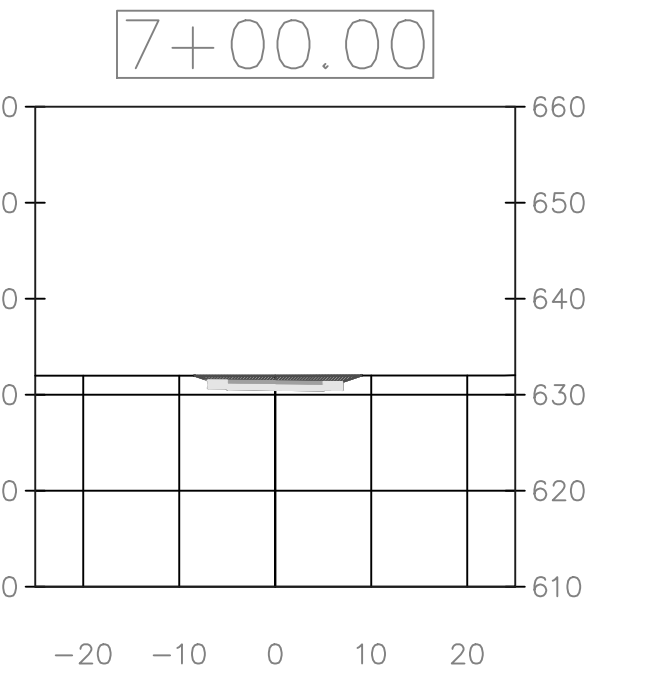
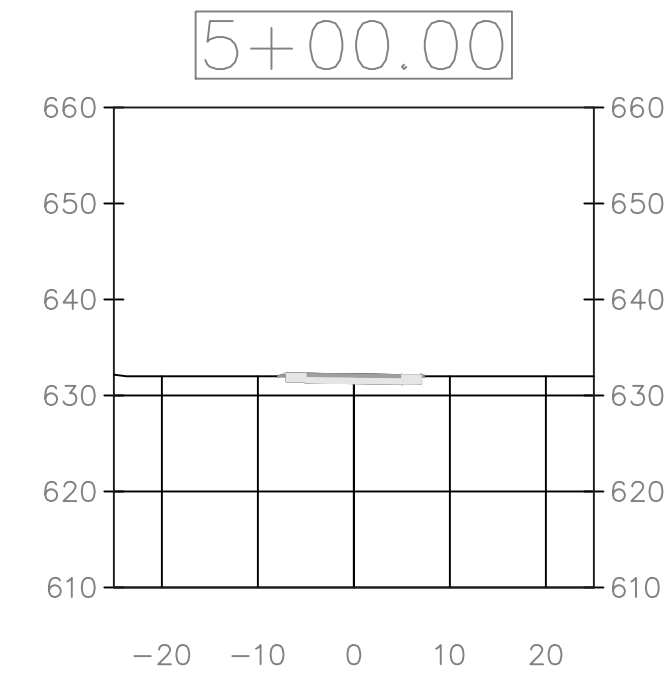
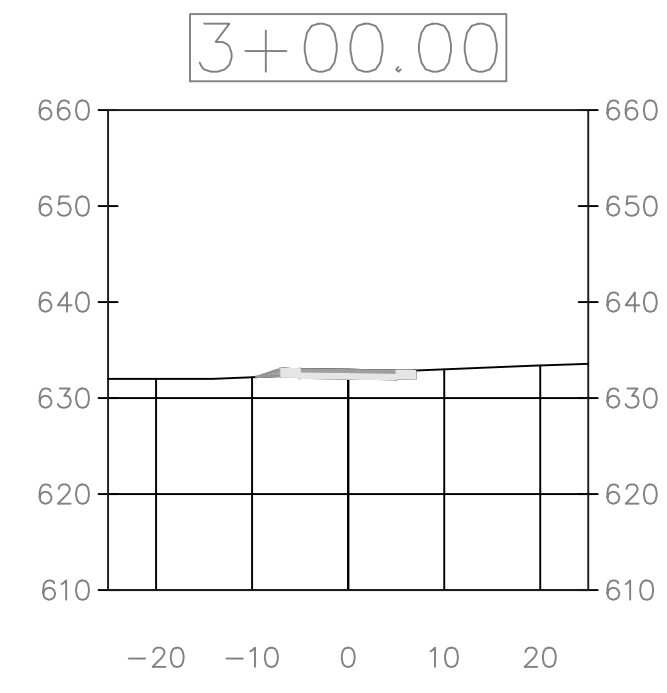
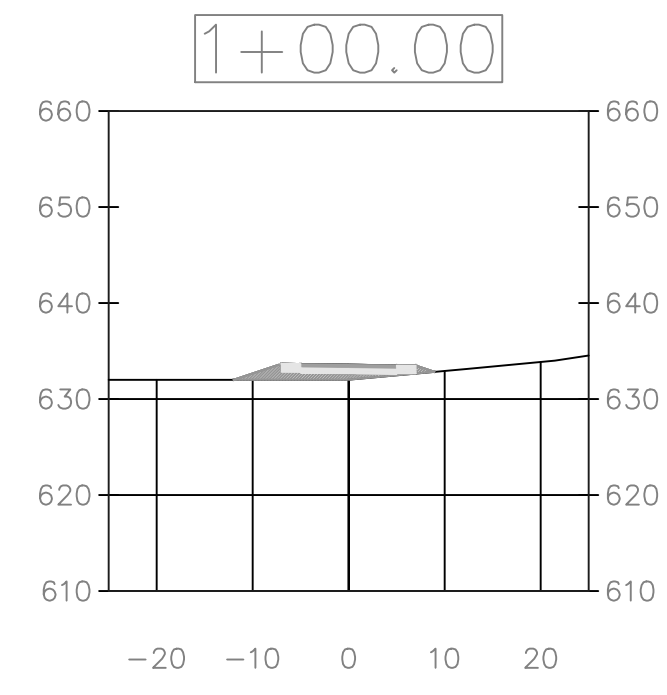
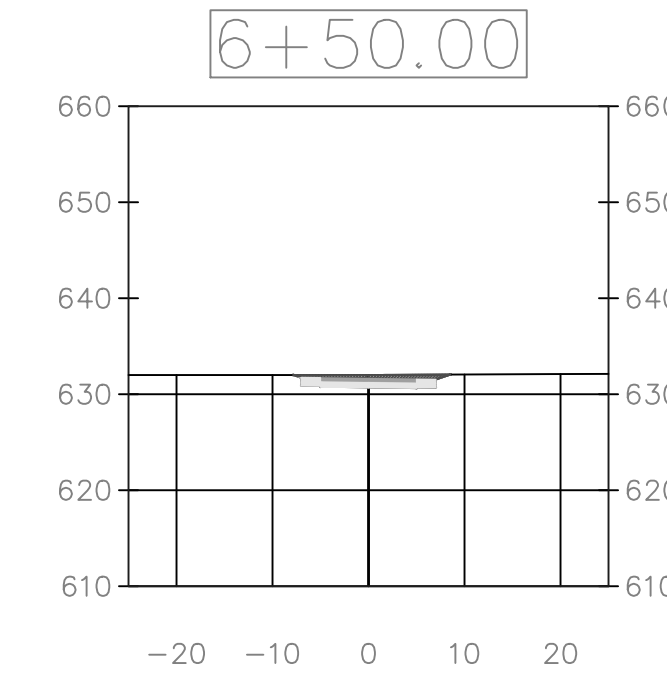
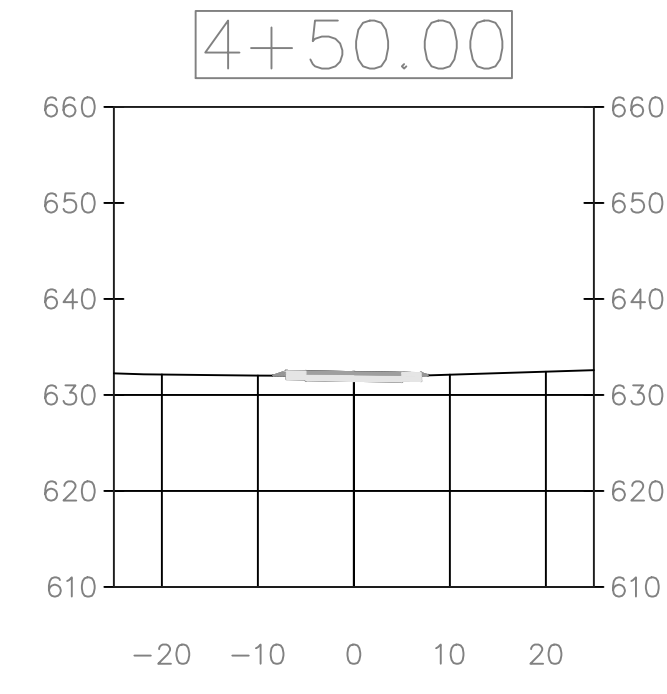
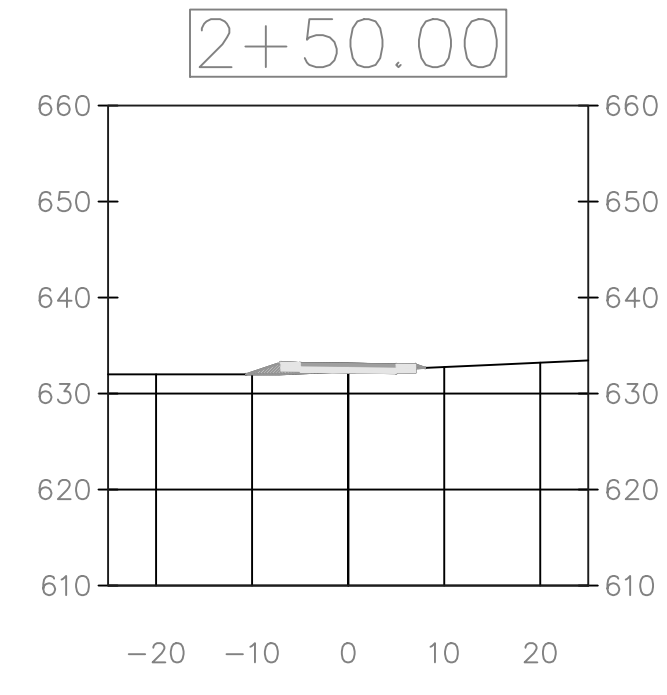
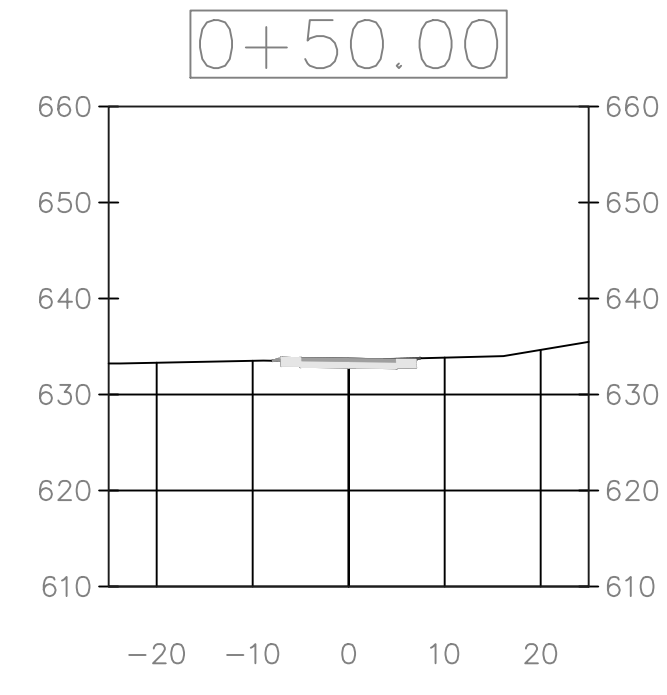
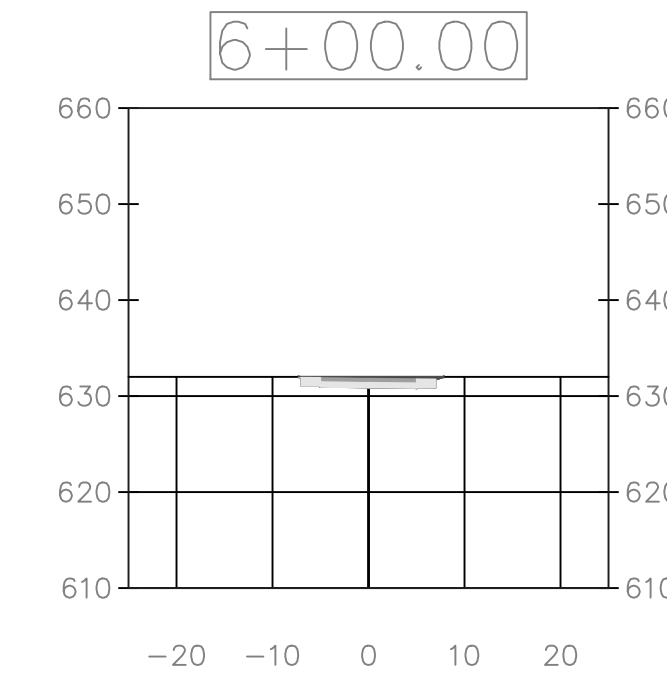
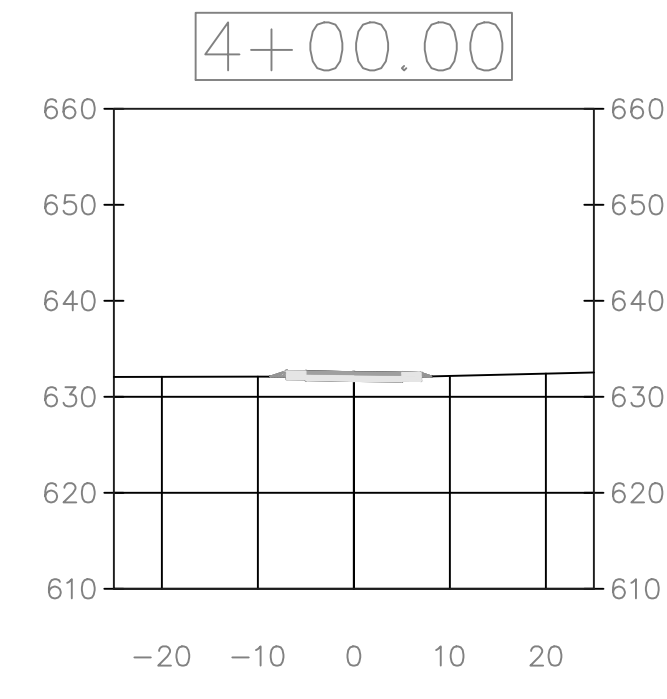
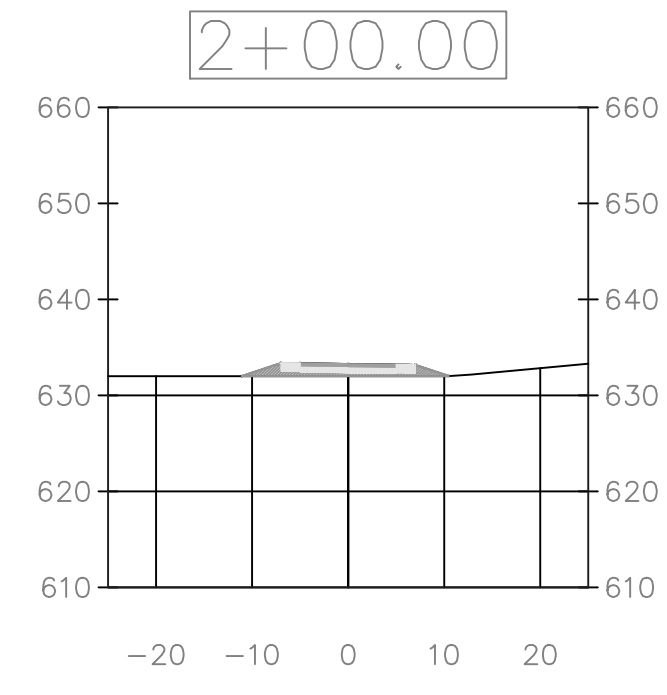
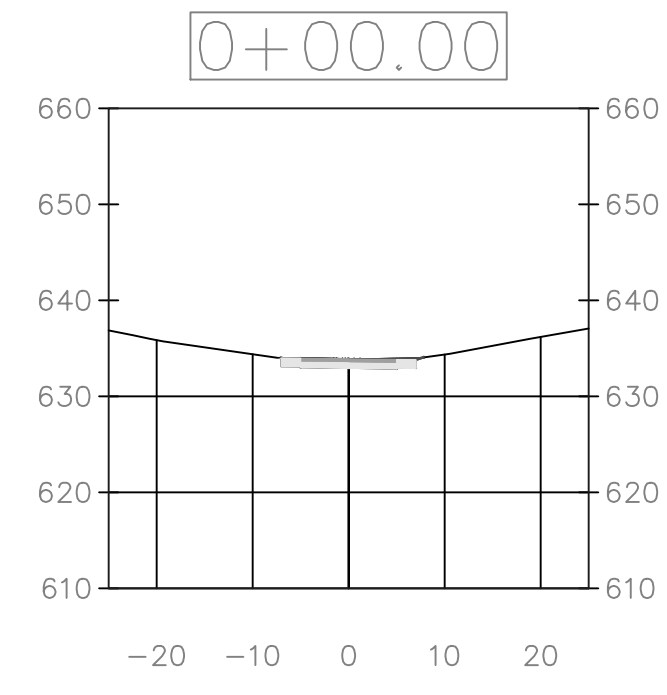

PROJECT: CEE: 4850
 DATE: 5/4/23
 DRAWN BY: BDW
 REVISION:

THE UNIVERSITY OF IOWA
 CIVIL AND ENVIRONMENTAL ENGINEERING
 4105 SEAMANS CENTER FOR THE
 ENGINEERING ARTS AND SCIENCES
 103 S CAPITOL ST
 IOWA CITY, IOWA 52242
 PHONE: 319.335.5647
 FAX: 319.335.5660
 EMAIL: civil-hawks@iowaeu

IOWA
 CIVIL & ENVIRONMENTAL
 ENGINEERING

EDUCATIONAL - NOT
 FOR CONSTRUCTION

Marquette City Underpass
 509 US-18, Marquette, IA 52158

SHEET NAME
 SW Cross Sections

SHEET NO.
W.4

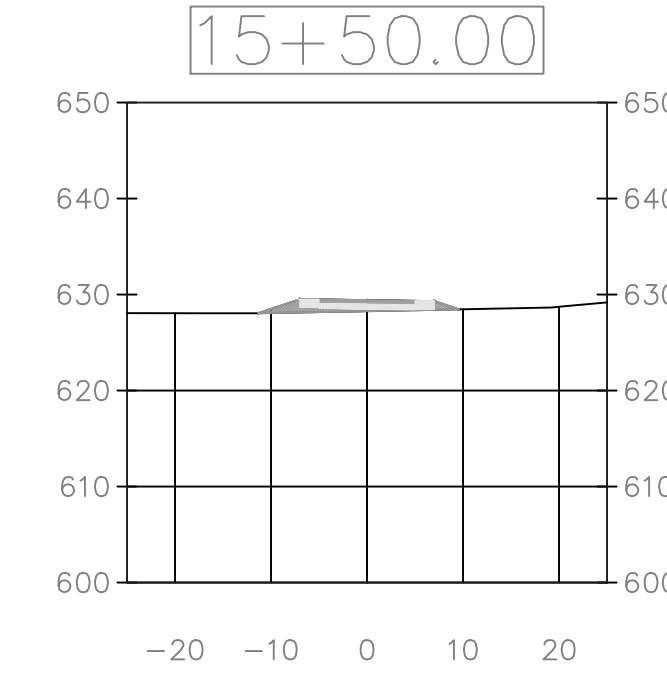
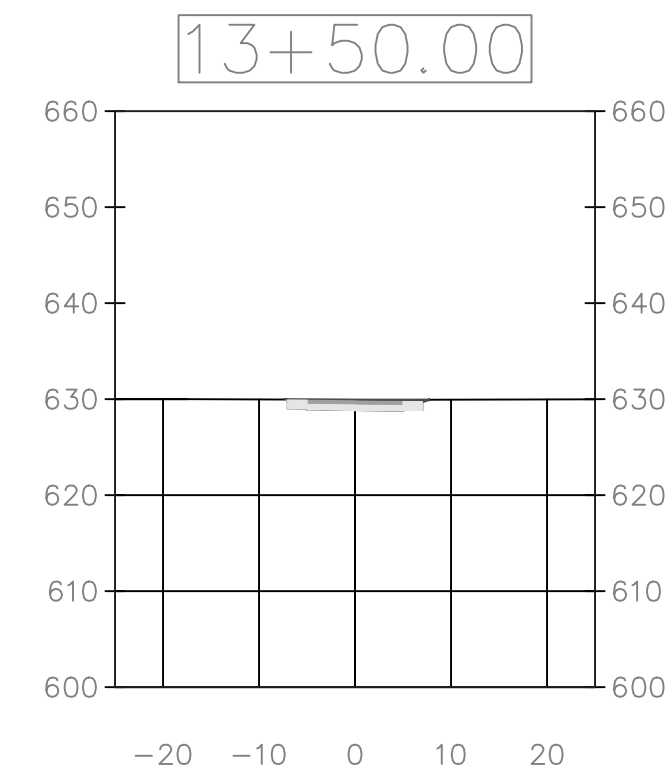
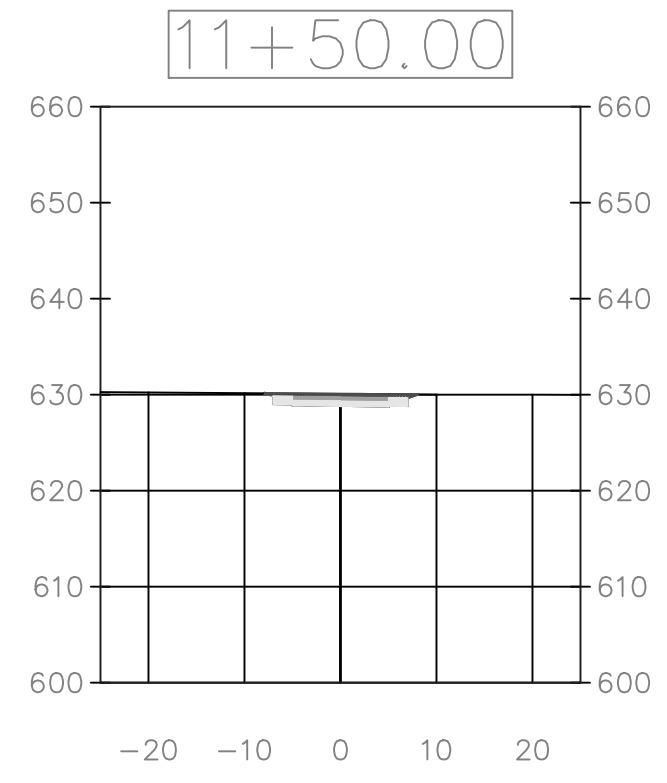
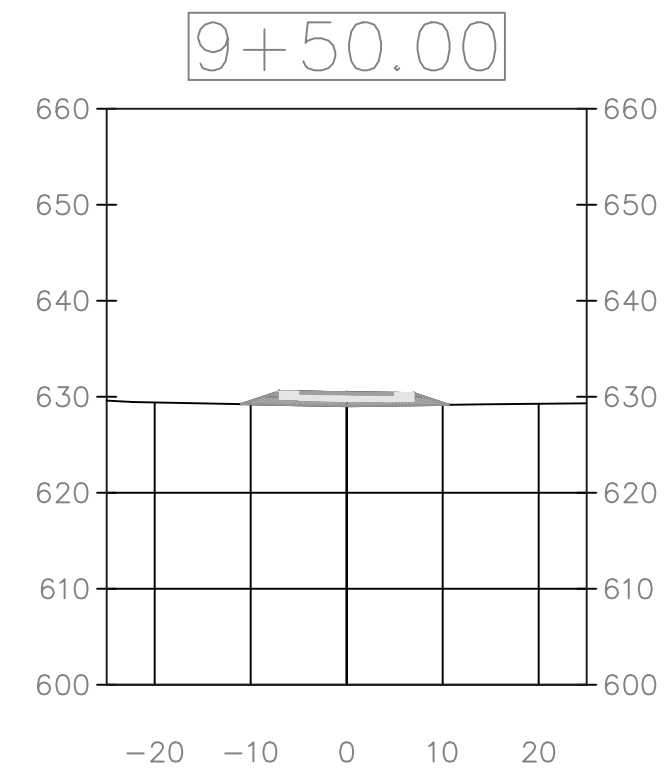
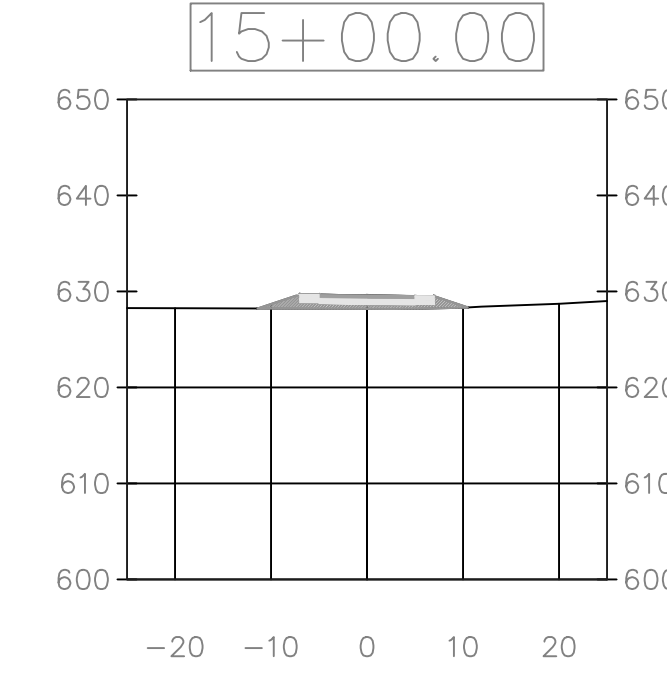
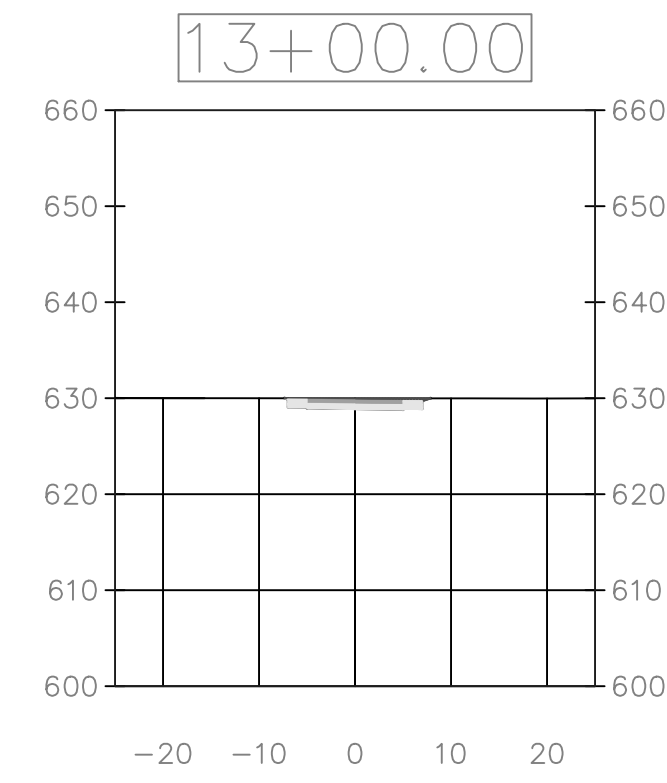
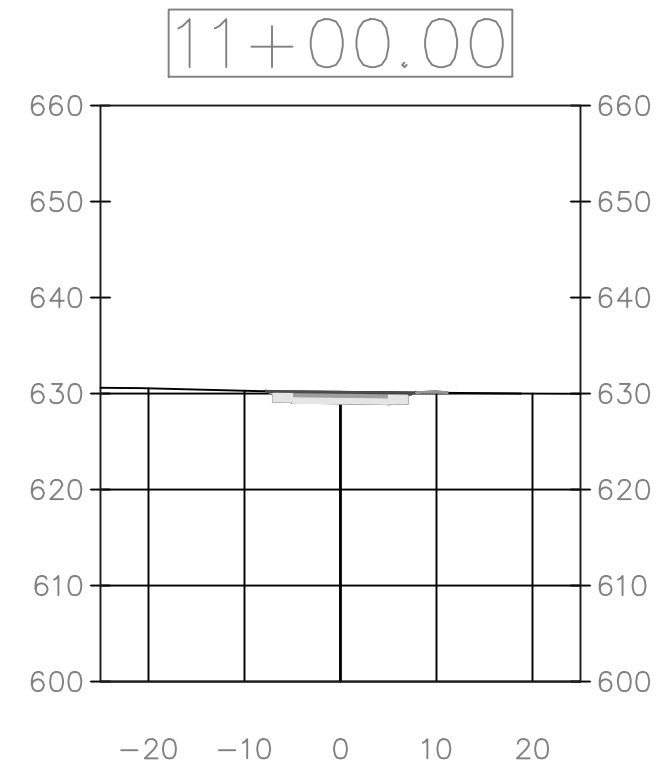
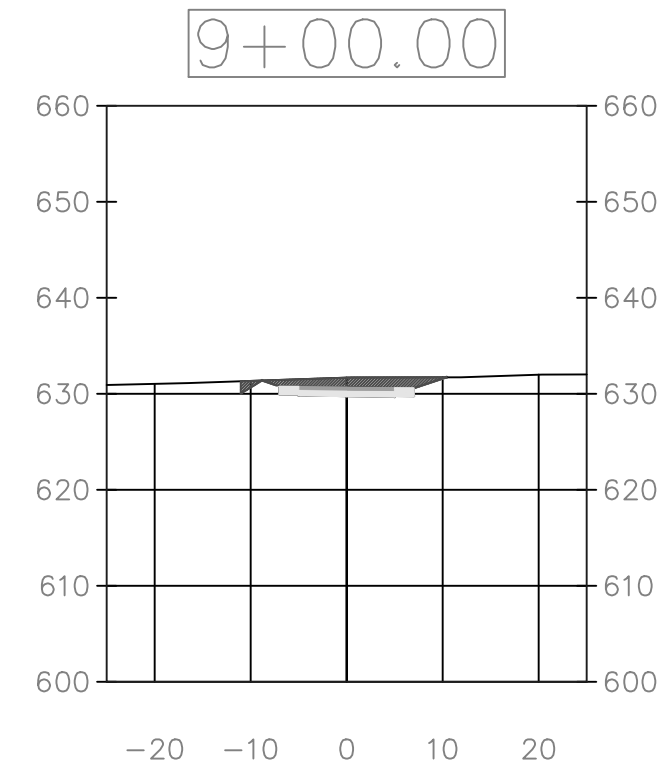
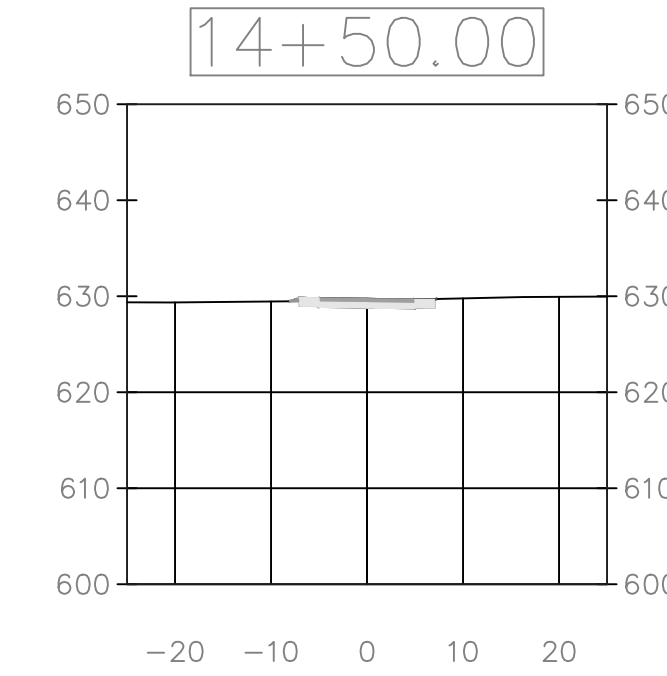
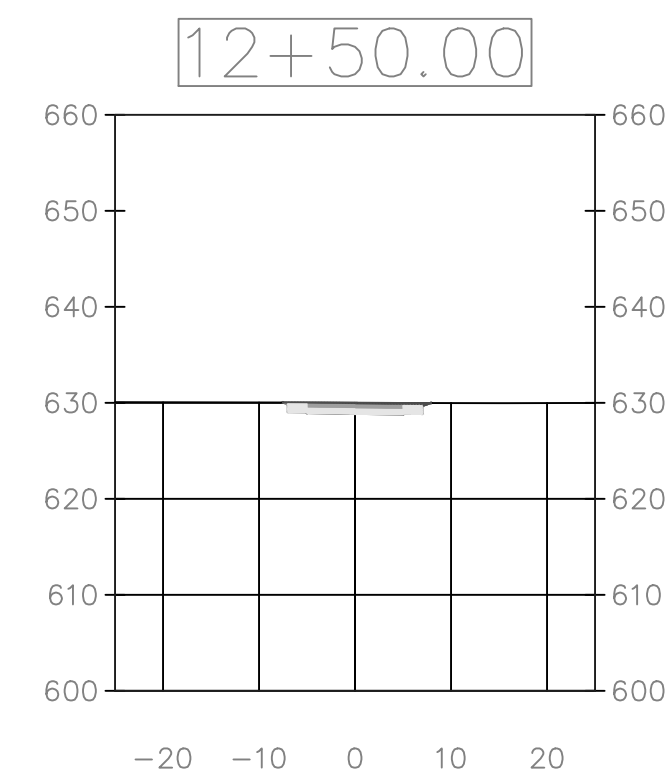
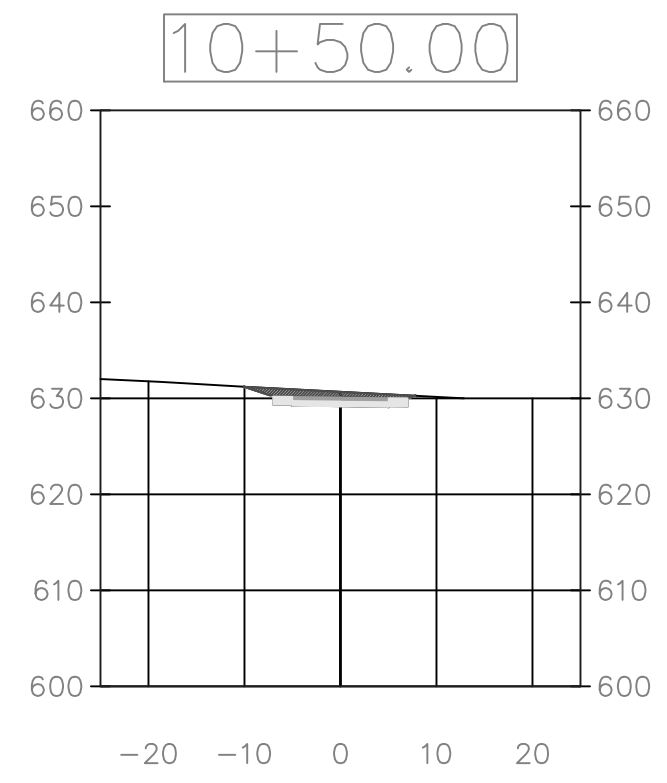
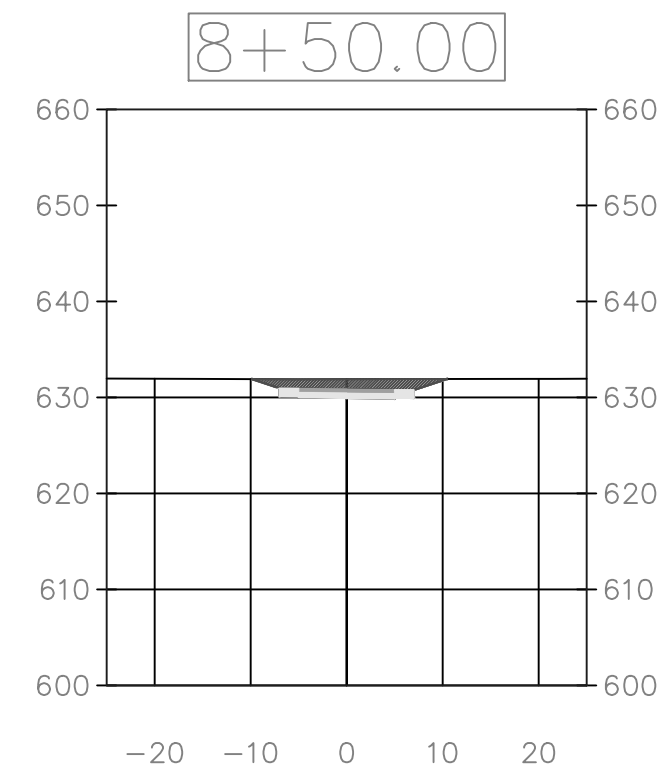
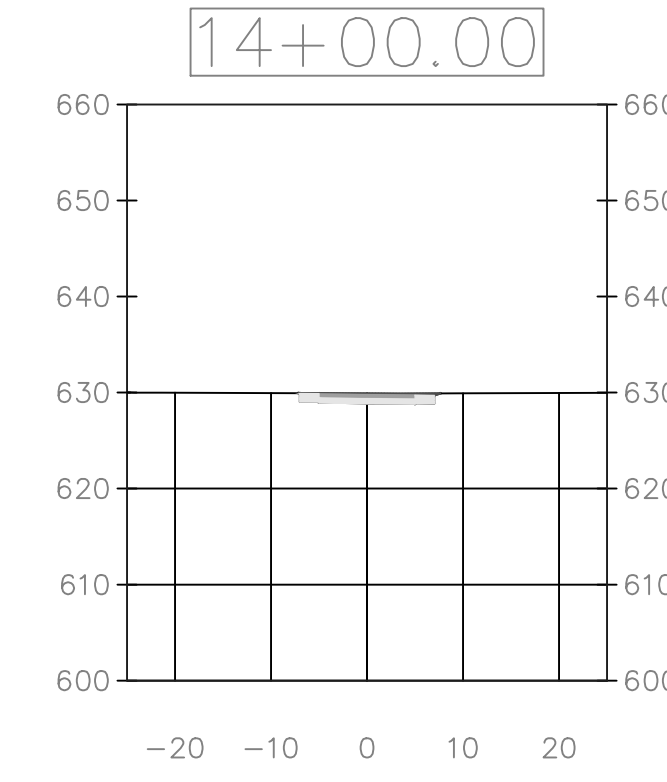
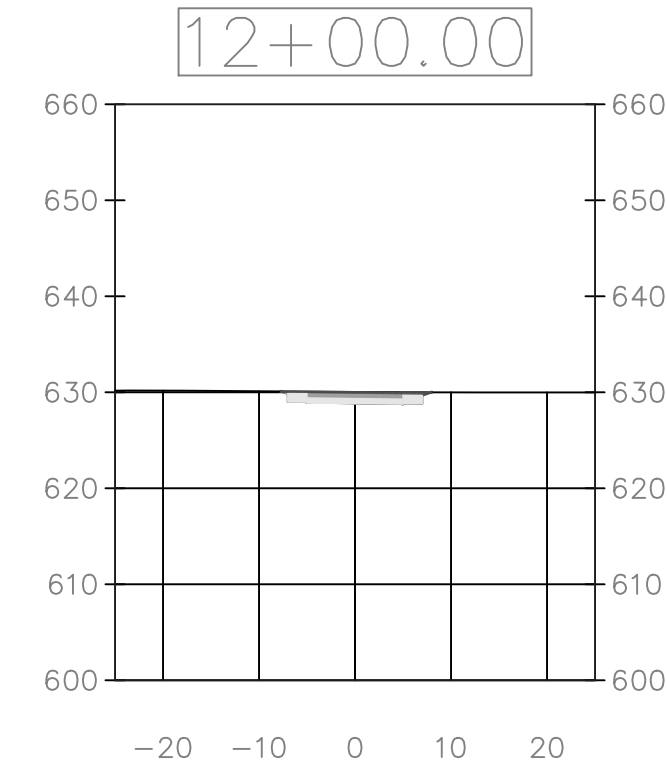
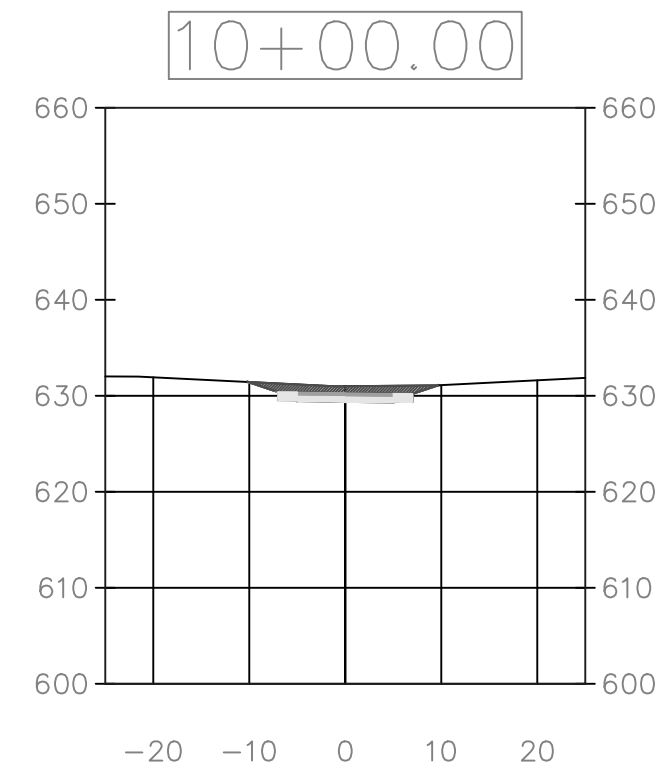
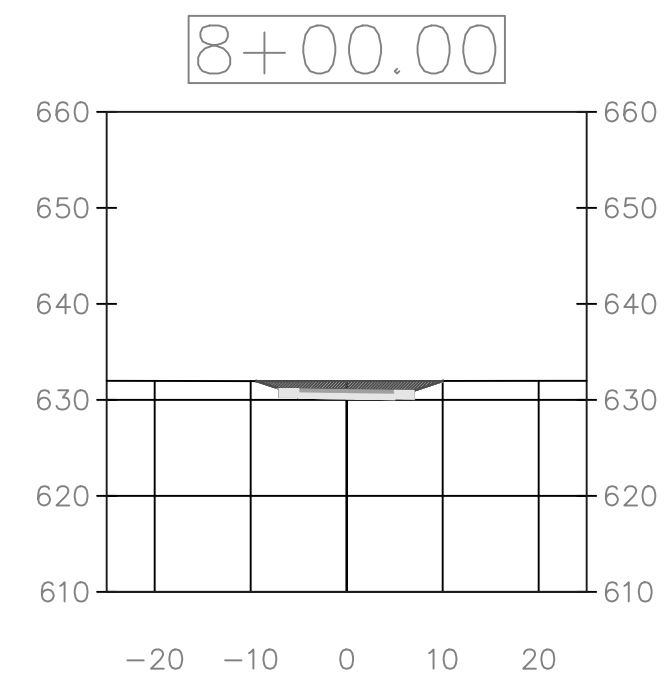

PROJECT: CEE: 4850
 DATE: 5/4/23
 DRAWN BY: BDW
 REVISION:

THE UNIVERSITY OF IOWA
 CIVIL AND ENVIRONMENTAL ENGINEERING
 4105 SEAMANS CENTER FOR THE
 ENGINEERING ARTS AND SCIENCES
 103 S CAPITOL ST
 IOWA CITY, IOWA 52242
 PHONE: 319.335.5647
 FAX: 319.335.5660
 EMAIL: civil-hawks@iowa.edu

IOWA
 CIVIL & ENVIRONMENTAL
 ENGINEERING

EDUCATIONAL - NOT
 FOR CONSTRUCTION

Marquette City Underpass
 509 US-18, Marquette, IA 52158

SHEET NAME
 SW Cross Sections

SHEET NO.
W.5

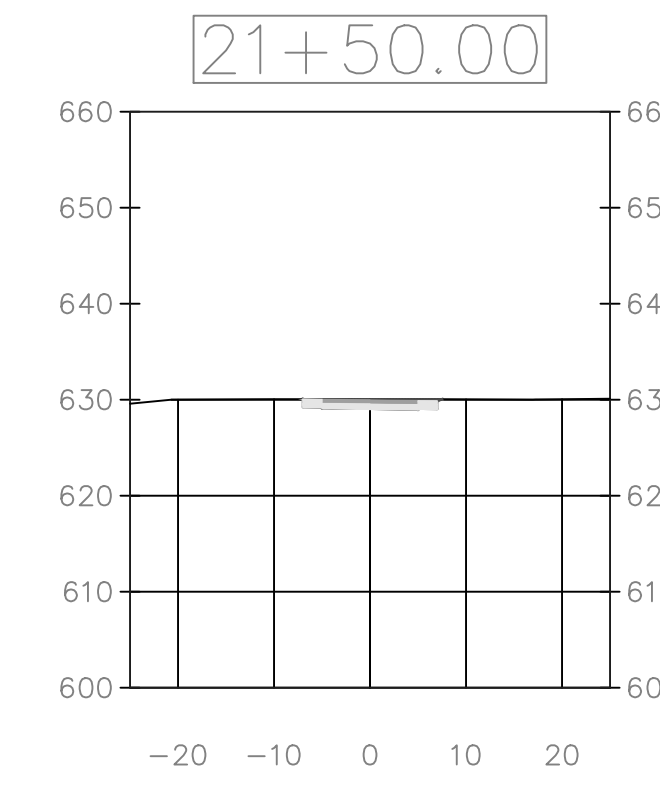
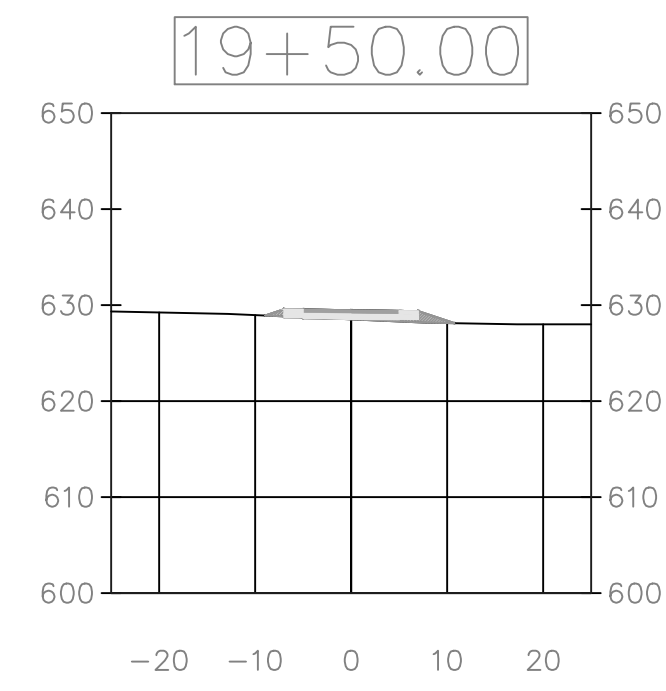
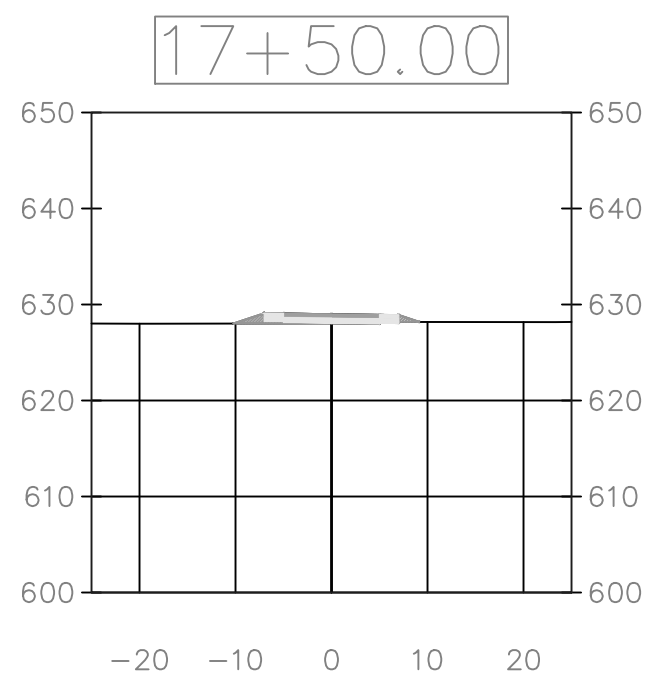
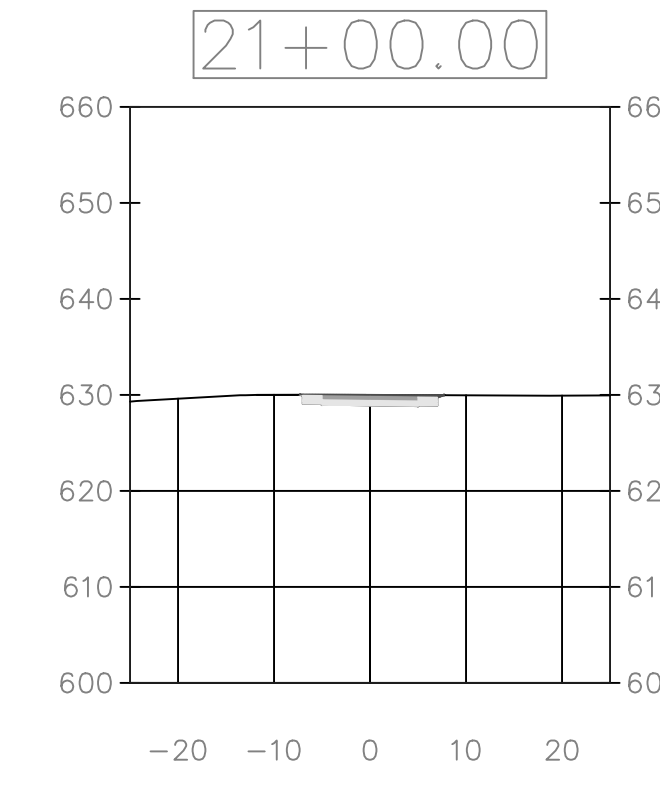
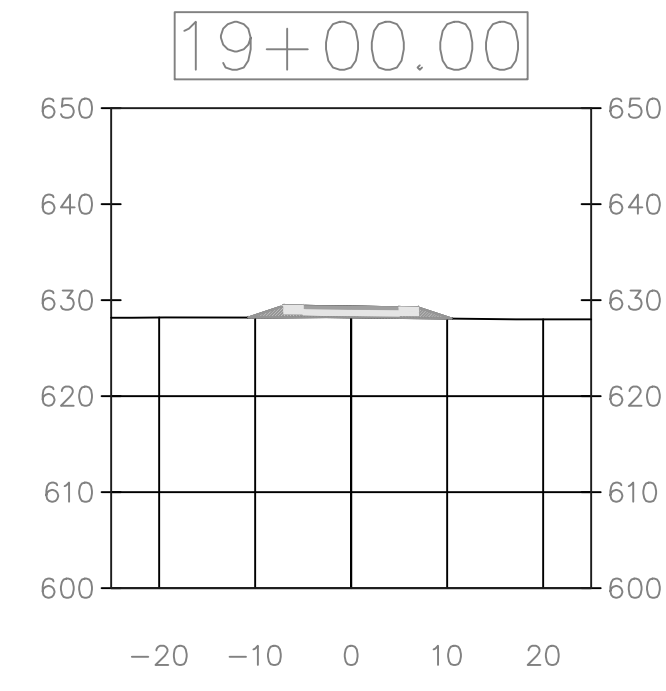
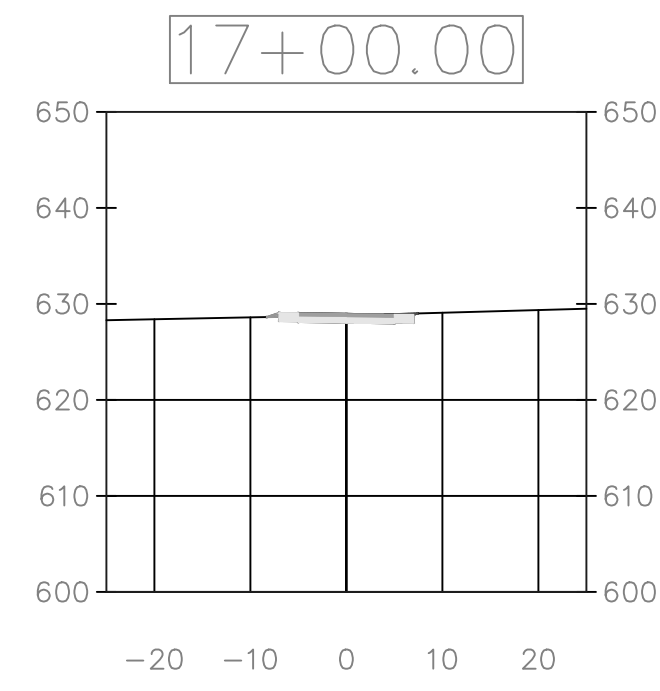
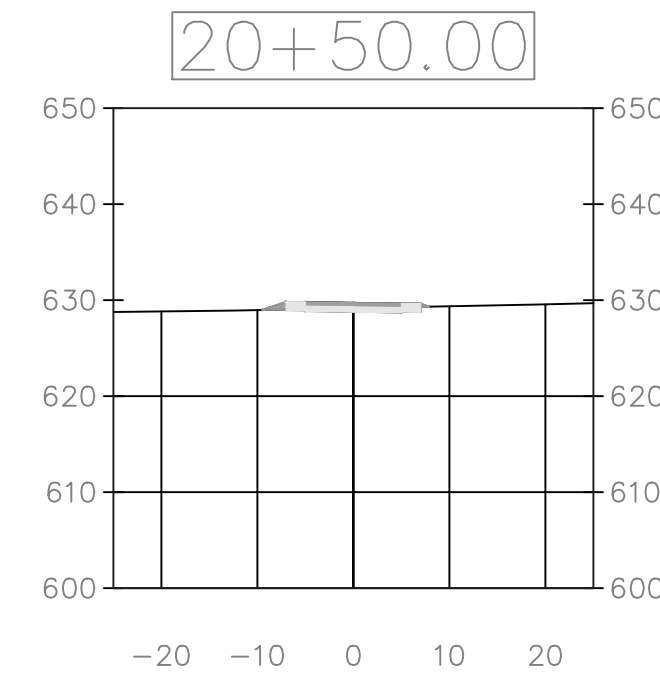
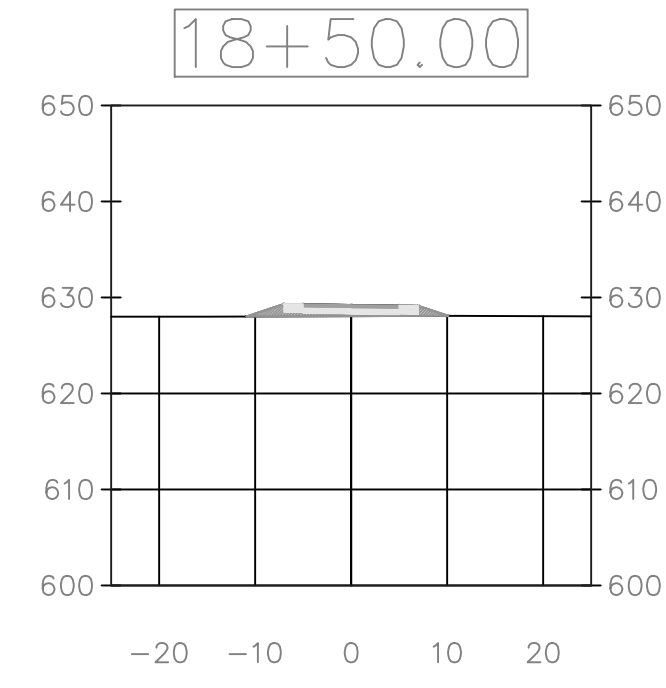
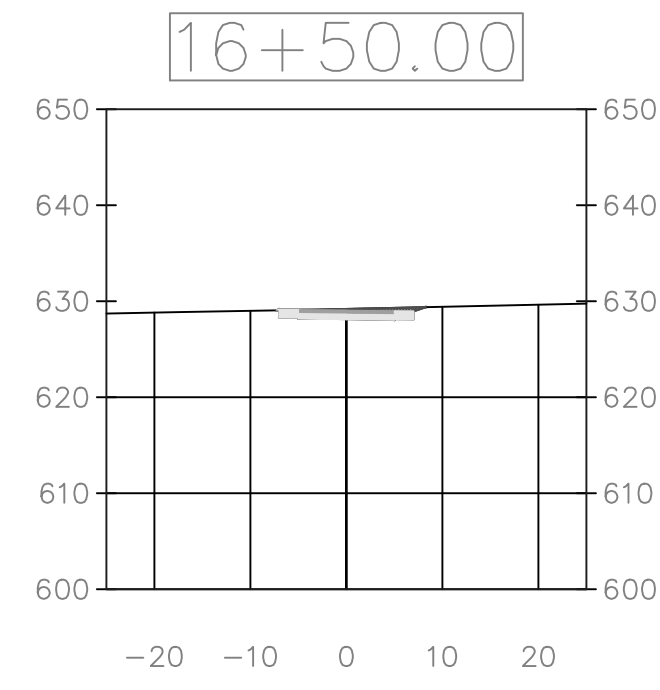
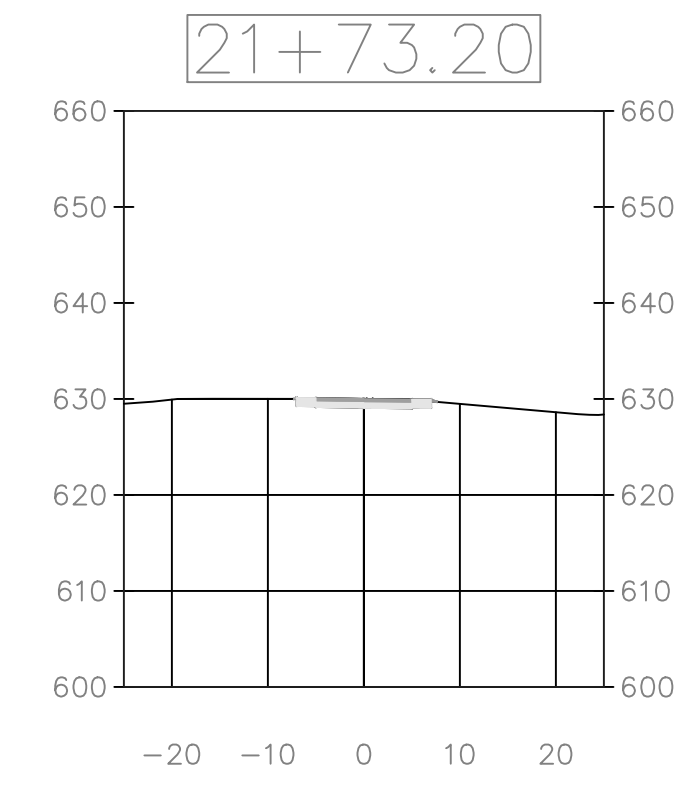
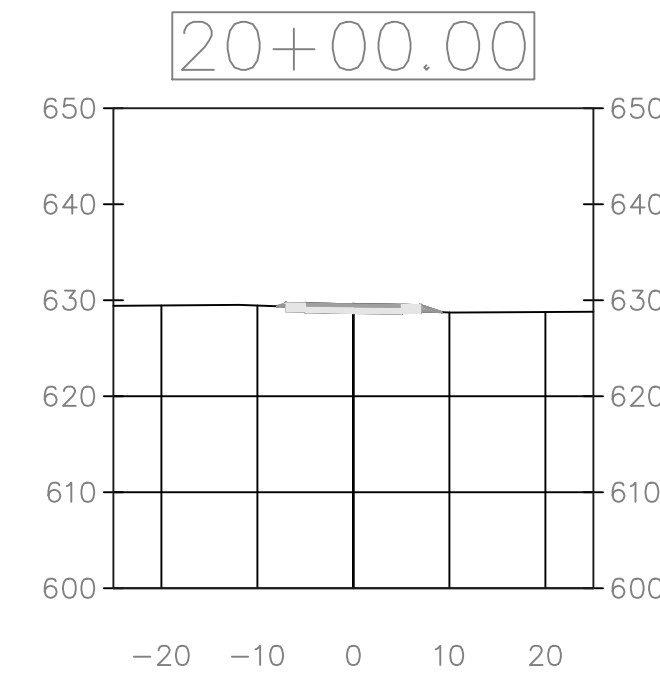
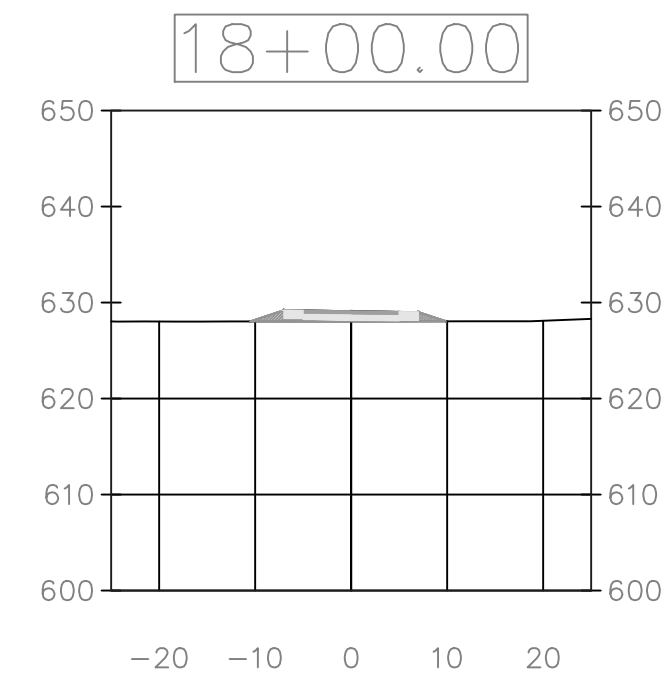
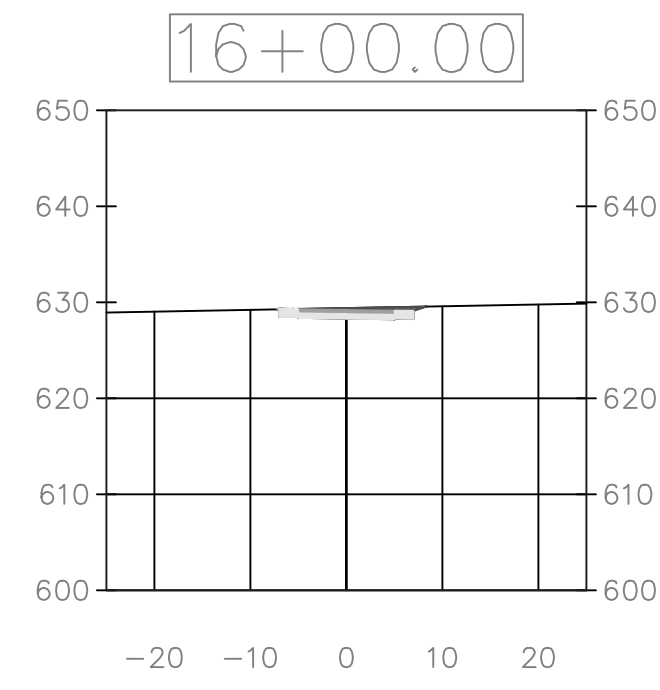

PROJECT: CEE: 4850

DATE : 5/4/23

DRAWN BY: BDW

REVISION:

THE UNIVERSITY OF IOWA
CIVIL AND ENVIRONMENTAL ENGINEERING

4105 SEAMANS CENTER FOR THE
 ENGINEERING ARTS AND SCIENCES
 103 S CAPITOL ST
 IOWA CITY, IOWA 52242
 PHONE: 319.335.5647
 FAX: 319.335.5660
 EMAIL: civil-hawks@iowa.edu

IOWA
 CIVIL & ENVIRONMENTAL
 ENGINEERING

EDUCATIONAL - NOT
 FOR CONSTRUCTION

Marquette City Underpass

509 US-18, Marquette, IA 52158

SHEET NAME

SW Cross Sections

SHEET NO.

W.6