

MANNING GYMNASIUM

702 6TH ST
MANNING, IA 51455

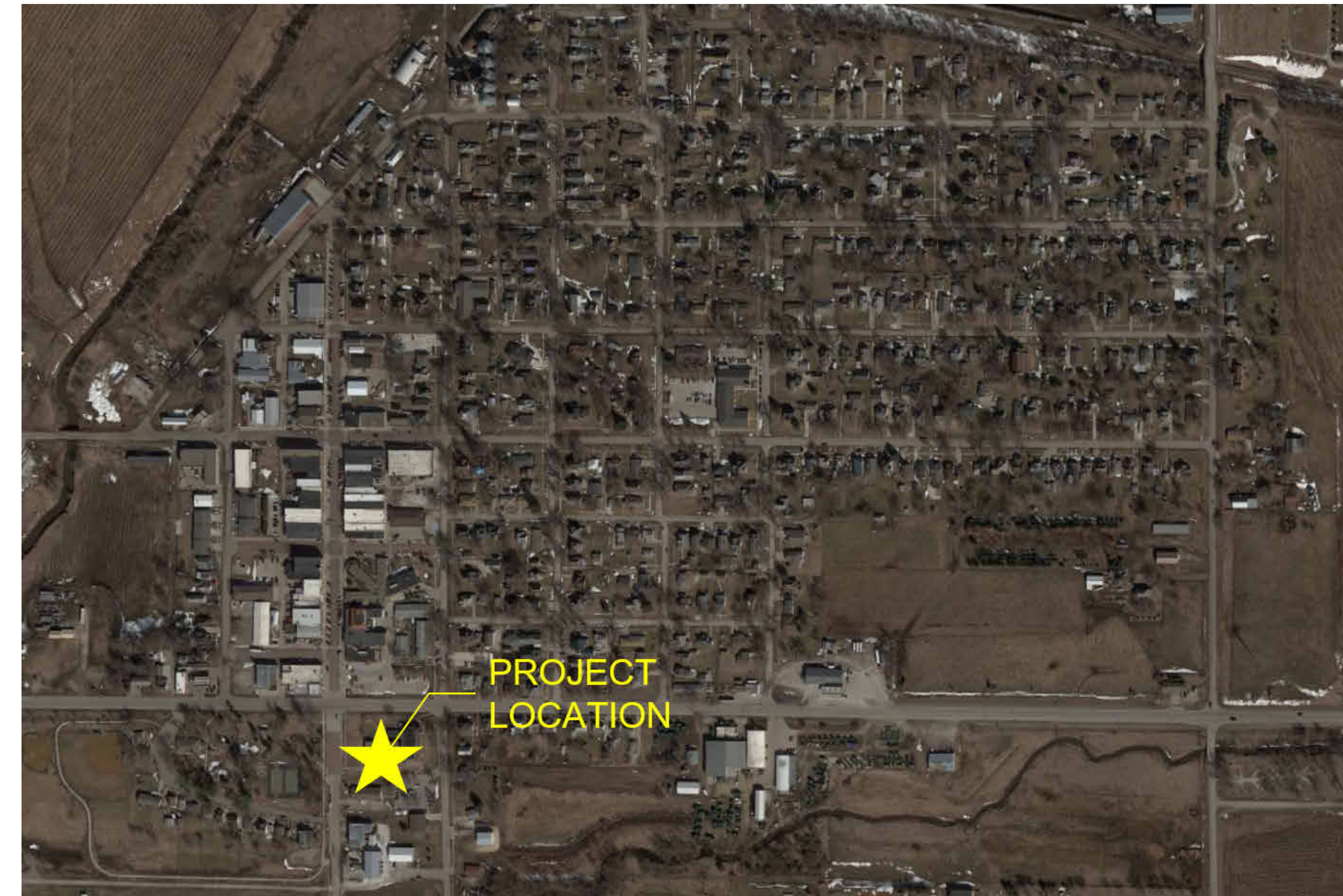

INDEX OF DRAWINGS

CIVIL

| | |
|-------|----------------|
| C1.01 | FULL SITE PLAN |
| C1.02 | WEST LOT NORTH |
| C1.03 | WEST LOT SOUTH |
| C1.04 | GYMNASIUM |
| C1.05 | EAST LOT NORTH |
| C1.06 | EAST LOT SOUTH |
| C1.07 | ADA DETAIL |
| C1.08 | DRAINAGE PLAN |
| C1.09 | UTILITY PLAN |

STRUCTURAL

| | |
|-------|---------------------------|
| S1.01 | STRUCTURAL COVER SHEET |
| S1.02 | FOUNDATION PLAN |
| S1.03 | FIRST FLOOR FRAMING PLAN |
| S1.04 | SECOND FLOOR FRAMING PLAN |
| S1.05 | ROOF FRAMING PLAN |
| S1.06 | ELEVATION VIEW |
| S1.07 | STRUCTURAL DETAILS |
| S1.08 | STRUCTURAL DETAILS |
| S1.09 | STRUCTURAL DETAILS |

ARCHITECTURAL

| | |
|-------|--------------------------------|
| A1.01 | GROUND FLOOR |
| A1.02 | GYMNASIUM |
| A1.03 | FIRST & SECOND FLOOR RESTROOMS |
| A2.01 | SECOND FLOOR |
| A2.02 | STAIRWELL |
| A3.01 | THIRD FLOOR |
| A3.02 | THIRD FLOOR RESTROOM |
| A3.03 | THIRD FLOOR KITCHEN |
| A3.04 | ARCHITECTURAL DETAILS |

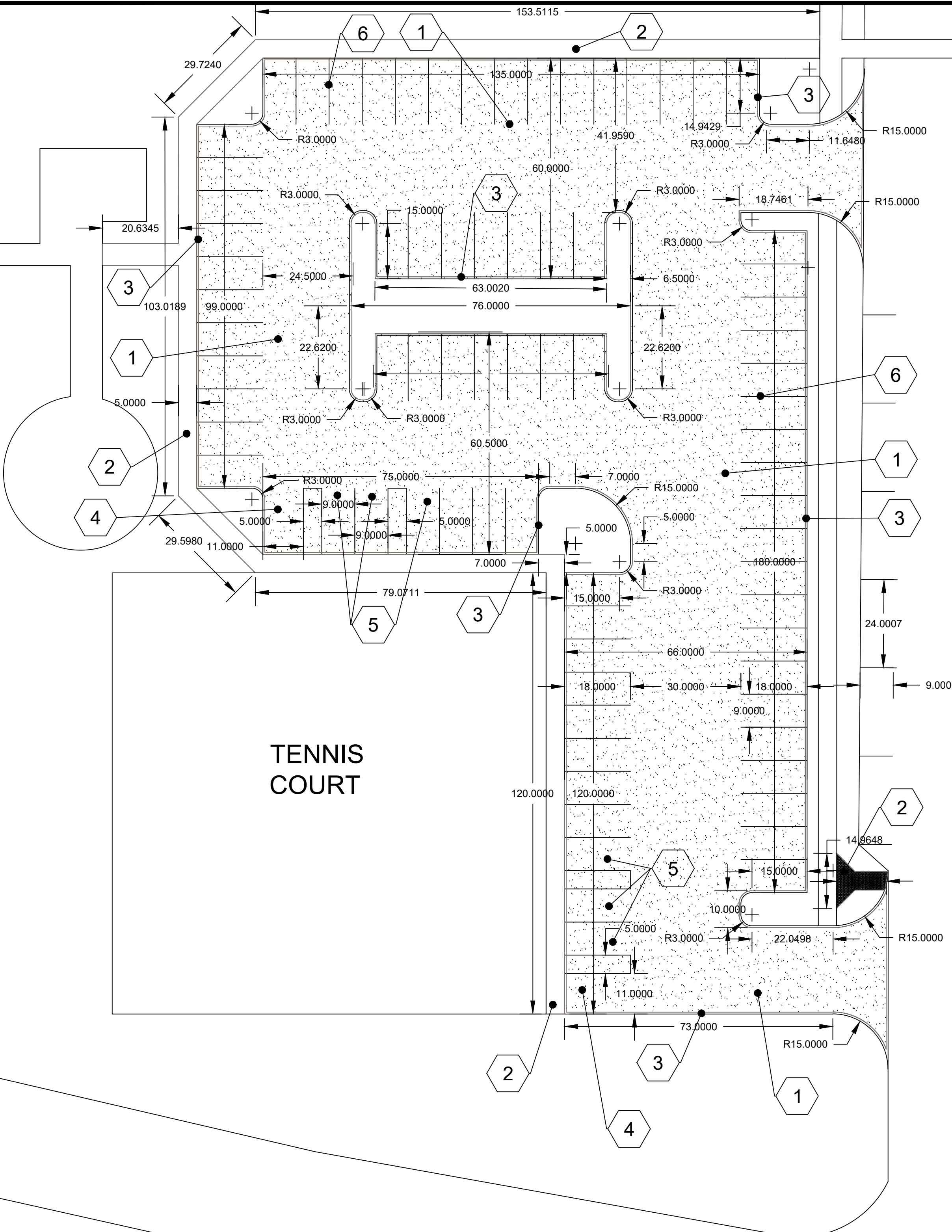

- KEY NOTES**
1. HMA PARKING LOT PAVEMENT
 2. PCC SIDEWALK PAVEMENT
 3. 6" PCC CURB
 4. ADA VAN PARKING
 5. ADA VEHICLE PARKING
 6. 4" YELLOW PAVEMENT MARKINGS

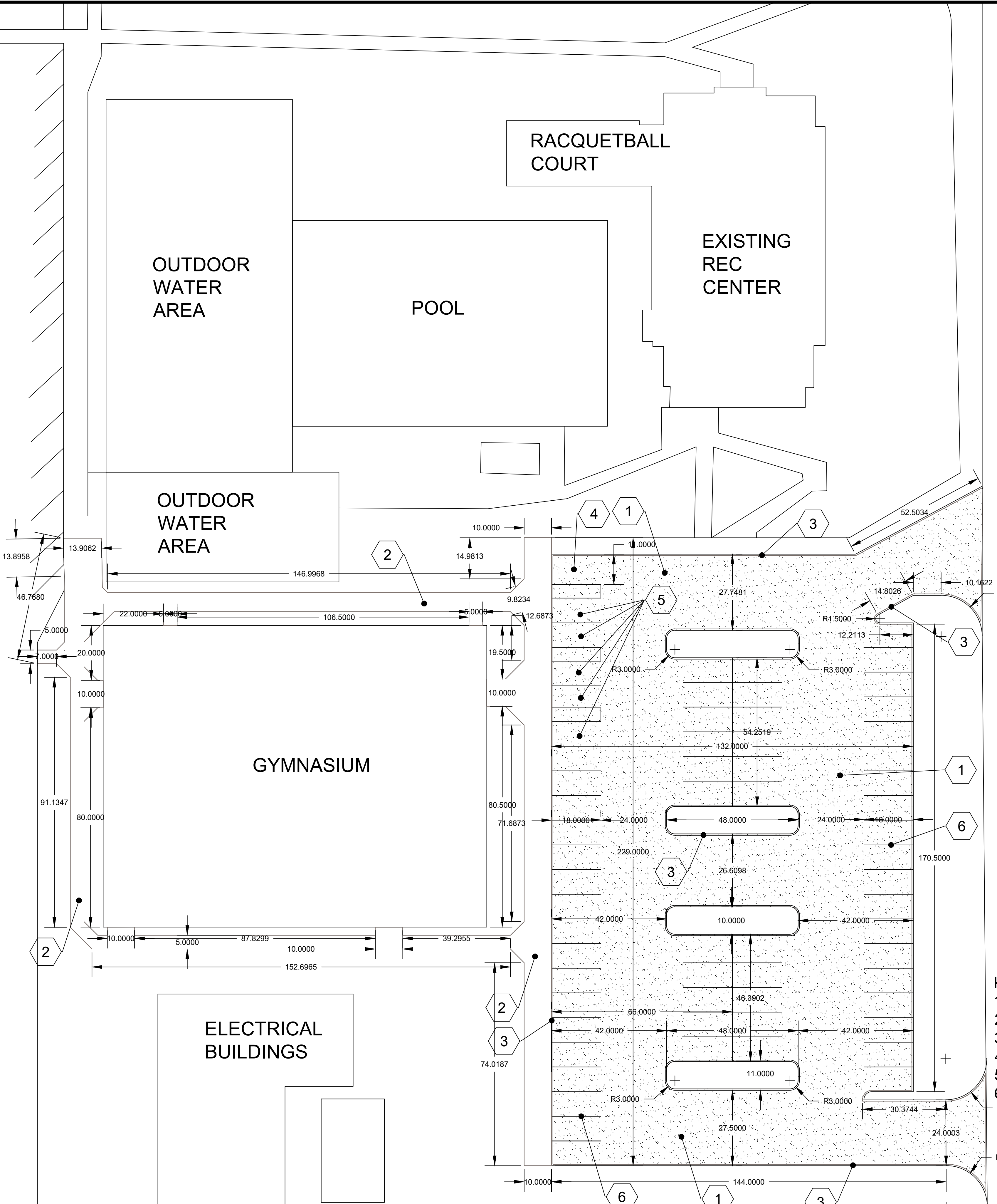

| | |
|-----------|------------|
| PROJECT: | CEE: 4850 |
| DATE : | 03/29/2023 |
| DRAWN BY: | KC |
| REVISION: | |

THE UNIVERSITY OF IOWA
CIVIL AND ENVIRONMENTAL ENGINEERING
 4105 SEAMANS CENTER FOR THE
 ENGINEERING ARTS AND SCIENCES
 103 S CAPITOL ST
 IOWA CITY, IOWA 52242
 PHONE: 319.335.5647
 FAX: 319.335.5660
 EMAIL: civil-hawks@iowa.edu

IOWA
 CIVIL & ENVIRONMENTAL
 ENGINEERING

EDUCATIONAL - NOT FOR CONSTRUCTION

MANNING GYMNASIUM
 702 6TH ST
 MANNING, IA 51455

| | |
|------------|----------------|
| SHEET NAME | FULL SITE PLAN |
| SHEET NO. | C1.01 |

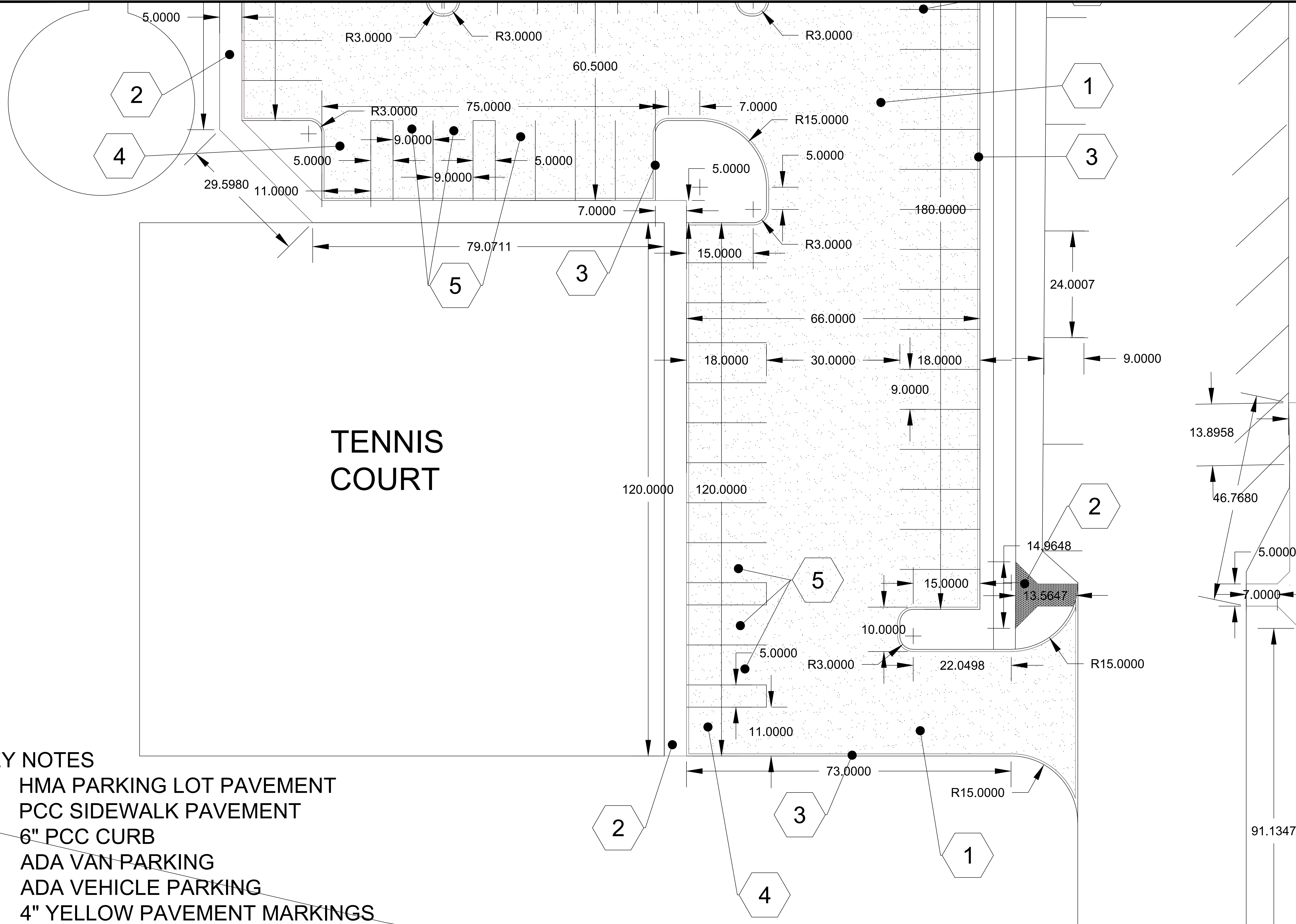

TENNIS COURT

- KEY NOTES**
1. HMA PARKING LOT PAVEMENT
 2. PCC SIDEWALK PAVEMENT
 3. 6" PCC CURB
 4. ADA VAN PARKING
 5. ADA VEHICLE PARKING
 6. 4" YELLOW PAVEMENT MARKINGS

| | |
|---|--|
| PROJECT: CEE: 4850 DATE: 03/29/2023 DRAWN BY: KC REVISION: | <p style="text-align: center;">THE UNIVERSITY OF IOWA CIVIL AND ENVIRONMENTAL ENGINEERING</p> <p style="font-size: small; text-align: center;">4105 SEAMANS CENTER FOR THE ENGINEERING ARTS AND SCIENCES 103 S CAPITOL ST IOWA CITY, IOWA 52242 PHONE: 319.335.5647 FAX: 319.335.5660 EMAIL: civil-hawks@iowa.edu</p> <div style="text-align: center;"> </div> <p style="text-align: center; font-size: x-small;">EDUCATIONAL - NOT FOR CONSTRUCTION</p> <p style="text-align: center;">MANNING GYMNASIUM</p> <p style="text-align: center; font-size: x-small;">702 6TH ST MANNING, IA 51455</p> |
| SHEET NAME WEST LOT SOUTH | SHEET NO. <h1 style="margin: 0;">C1.03</h1> |

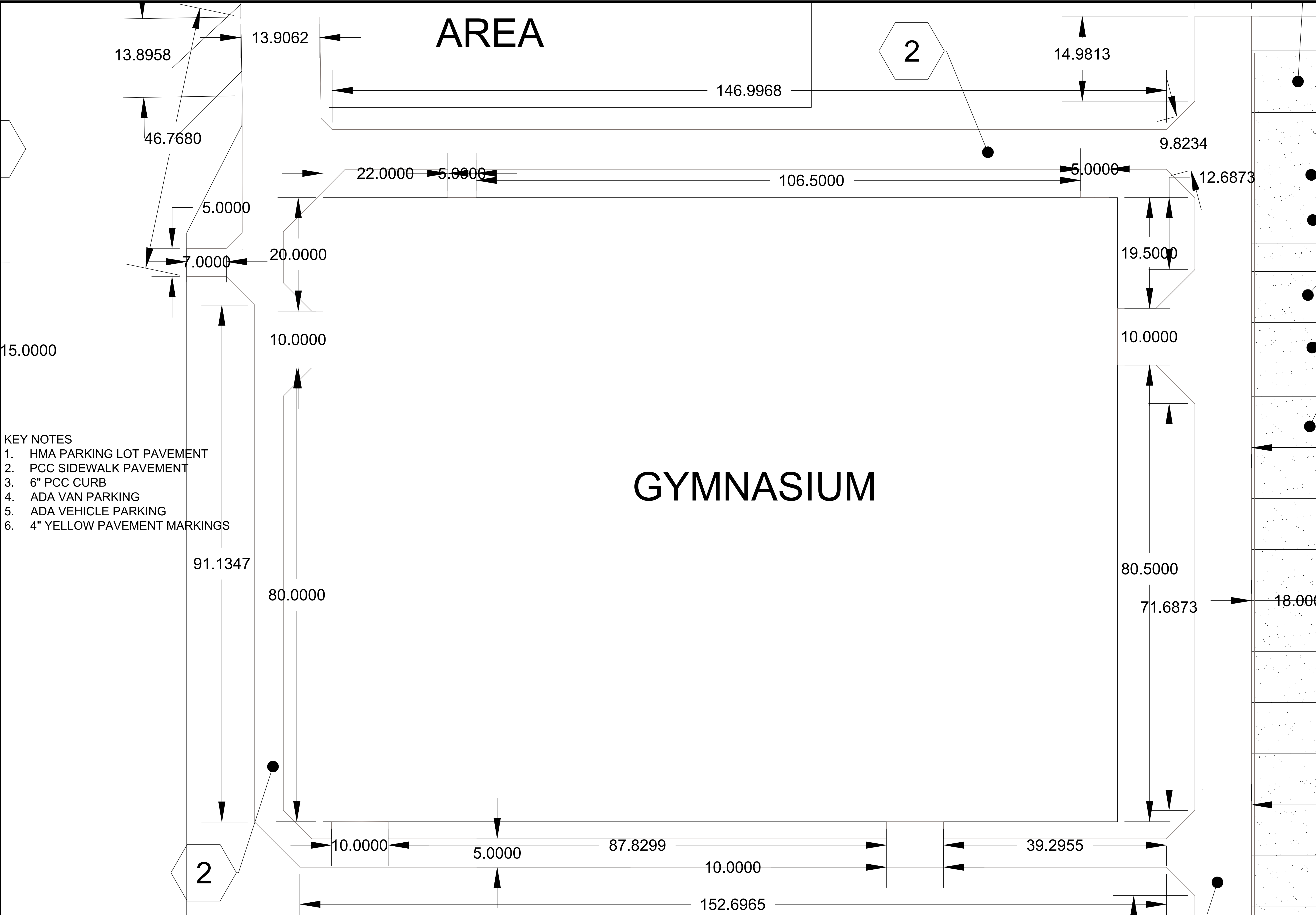

AREA

GYMNASIUM

2

2

- KEY NOTES
1. HMA PARKING LOT PAVEMENT
 2. PCC SIDEWALK PAVEMENT
 3. 6" PCC CURB
 4. ADA VAN PARKING
 5. ADA VEHICLE PARKING
 6. 4" YELLOW PAVEMENT MARKINGS

| | | | |
|--|-------------------|--------------------------------------|-----------|
| PROJECT: CEE: 4850 | DATE : 03/29/2023 | DRAWN BY: KC | REVISION: |
| THE UNIVERSITY OF IOWA CIVIL AND ENVIRONMENTAL ENGINEERING | | | |
| 4105 SEAMANS CENTER FOR THE ENGINEERING ARTS AND SCIENCES 103 S CAPITOL ST IOWA CITY, IOWA 52242 PHONE: 319.335.5647 FAX: 319.335.5660 EMAIL: civil-hawks@iowaeu | | | |
| IOWA | | CIVIL & ENVIRONMENTAL ENGINEERING | |
| EDUCATIONAL - NOT FOR CONSTRUCTION | | | |
| MANNING GYMNASIUM | | | |
| 702 6TH ST MANNING, IA 51455 | | | |
| SHEET NAME | | | |
| GYMNASIUM | | | |
| SHEET NO. | | | |
| C1.04 | | | |

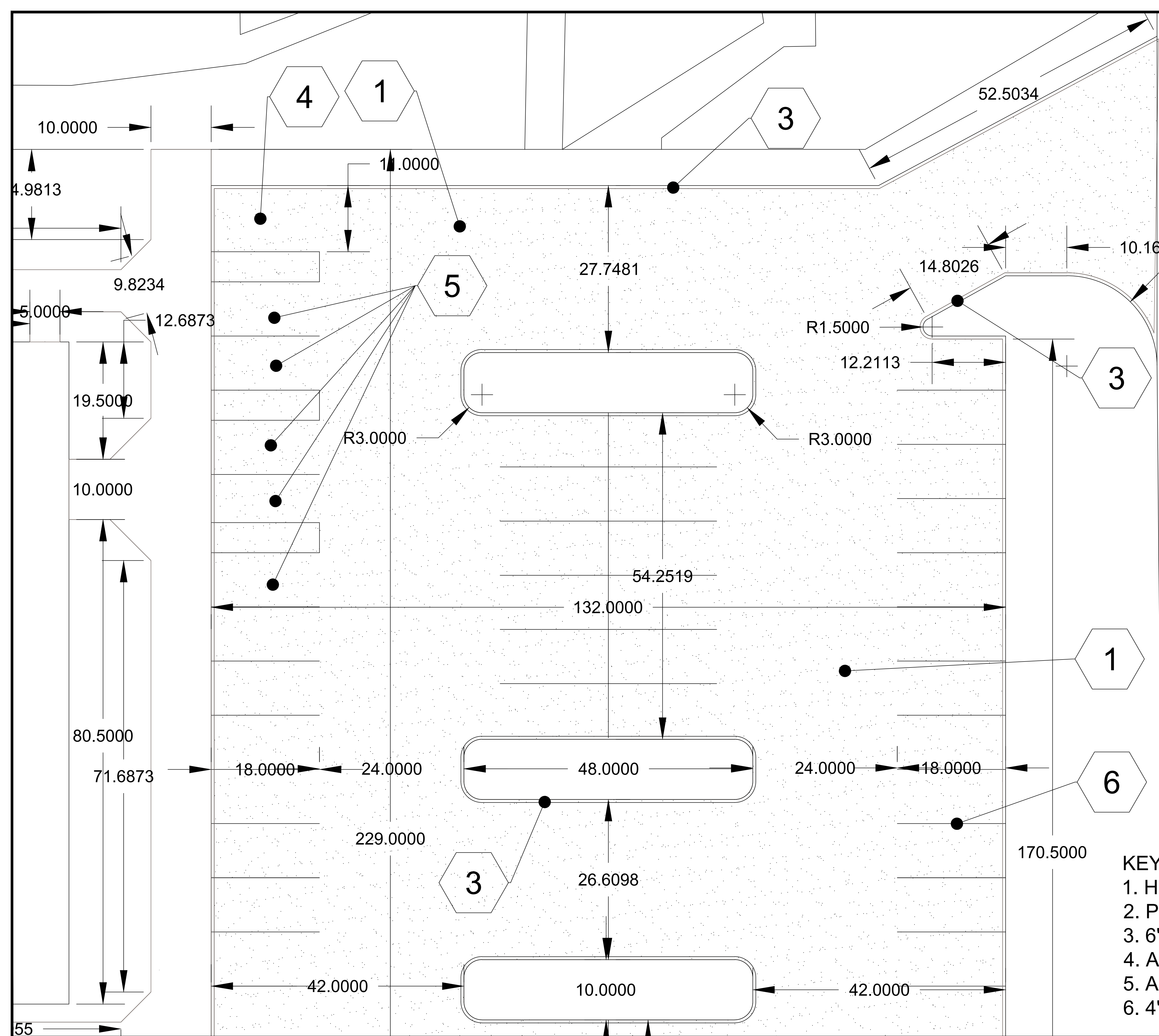

- KEY NOTES**
1. HMA PARKING LOT PAVEMENT
 2. PCC SIDEWALK PAVEMENT
 3. 6" PCC CURB
 4. ADA VAN PARKING
 5. ADA VEHICLE PARKING
 6. 4" YELLOW PAVEMENT MARKING

| | |
|-----------|------------|
| PROJECT: | CEE: 4850 |
| DATE : | 03/29/2023 |
| DRAWN BY: | KC |
| REVISION: | |

THE UNIVERSITY OF IOWA
CIVIL AND ENVIRONMENTAL ENGINEERING
 4105 SEAMANS CENTER FOR THE
 ENGINEERING ARTS AND SCIENCES
 103 S CAPITOL ST
 IOWA CITY, IOWA 52242
 PHONE: 319.335.5647
 FAX: 319.335.5660
 EMAIL: civil-hawks@iowaeu.edu

EDUCATIONAL - NOT FOR CONSTRUCTION

MANNING GYMNASIUM

IOWA
 CIVIL & ENVIRONMENTAL
 ENGINEERING

702 6TH ST
 MANNING, IA 51455

SHEET NAME
 EAST LOT NORTH

SHEET NO.
C1.05

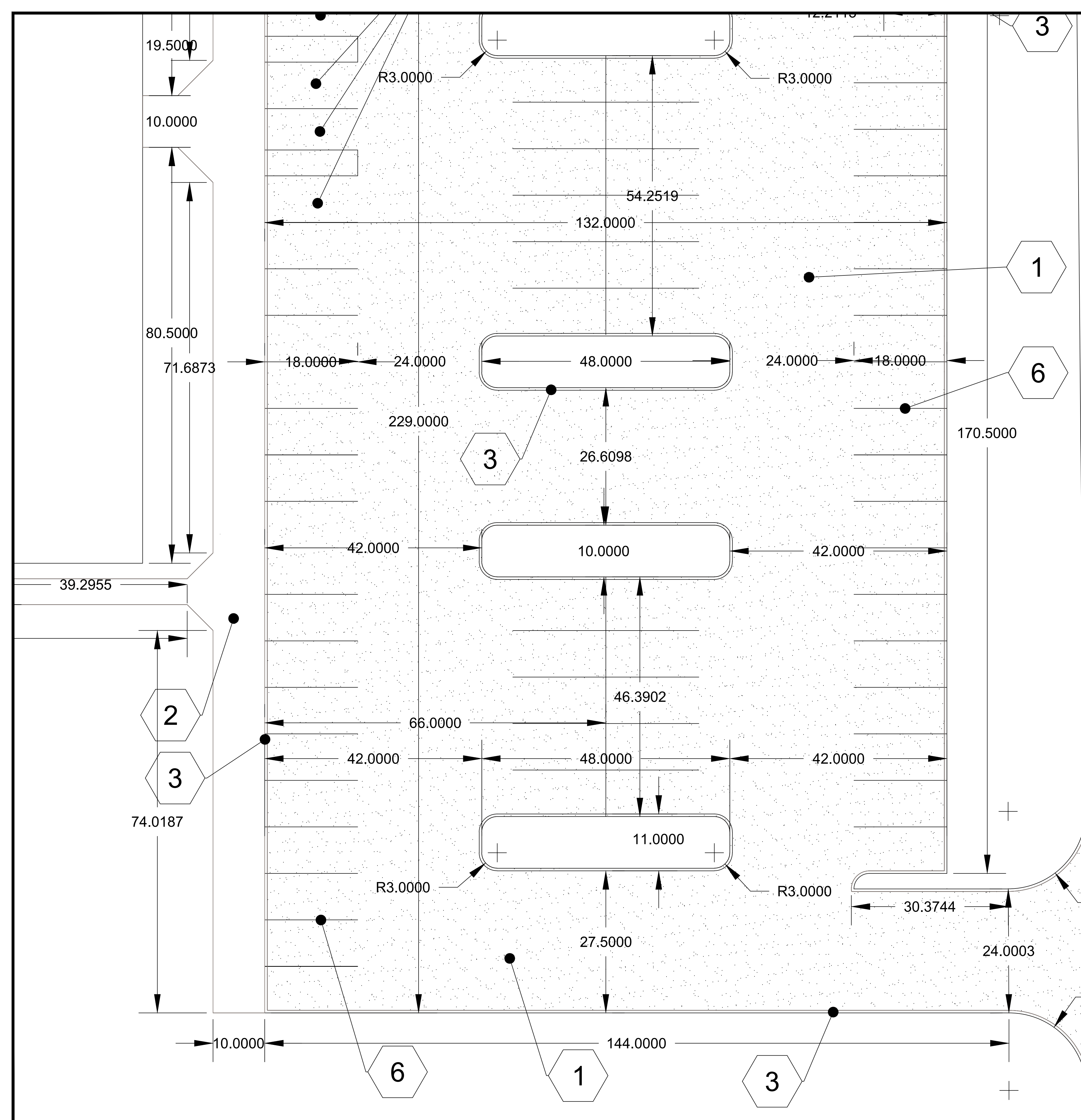

- KEY NOTES**
1. HMA PARKING LOT PAVEMENT
 2. PCC SIDEWALK PAVEMENT
 3. 6" PCC CURB
 4. ADA VAN PARKING
 5. ADA VEHICLE PARKING
 6. 4" YELLOW PAVEMENT MARKING

| | |
|-----------|------------|
| PROJECT: | CEE: 4850 |
| DATE : | 03/29/2023 |
| DRAWN BY: | KC |
| REVISION: | |

THE UNIVERSITY OF IOWA
CIVIL AND ENVIRONMENTAL ENGINEERING
 4105 SEAMANS CENTER FOR THE
 ENGINEERING ARTS AND SCIENCES
 103 S CAPITOL ST
 IOWA CITY, IOWA 52242
 PHONE: 319.335.5647
 FAX: 319.335.5660
 EMAIL: civil-hawks@iowa.edu

EDUCATIONAL - NOT FOR CONSTRUCTION

MANNING GYMNASIUM
 702 6TH ST
 MANNING, IA 51455

SHEET NAME
 EAST LOT SOUTH

SHEET NO.
C1.06

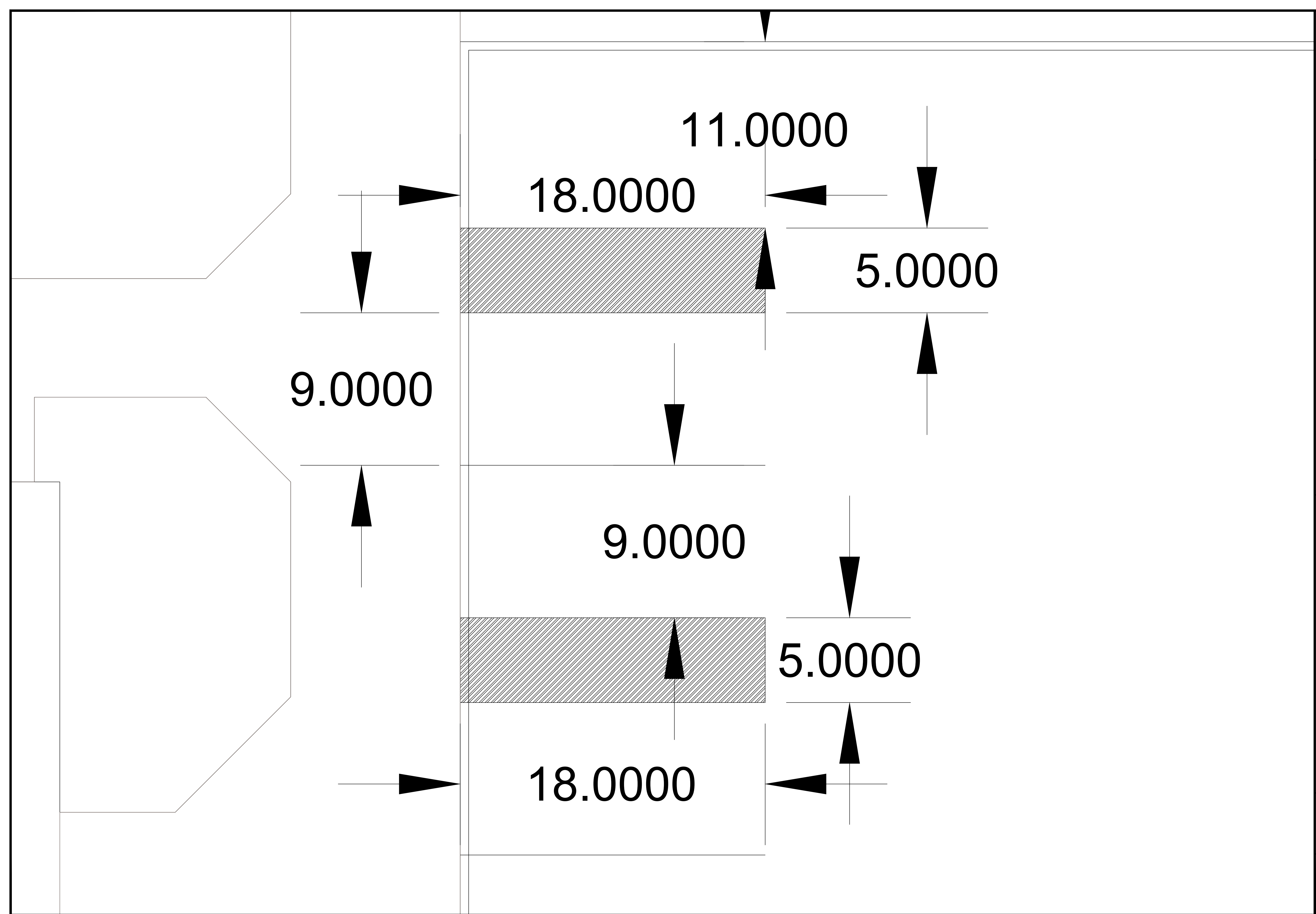

| | |
|-----------|------------|
| PROJECT: | CEE: 4850 |
| DATE : | 03/29/2023 |
| DRAWN BY: | KC |
| REVISION: | |

THE UNIVERSITY OF IOWA
CIVIL AND ENVIRONMENTAL ENGINEERING
 4105 SEAMANS CENTER FOR THE
 ENGINEERING ARTS AND SCIENCES
 103 S CAPITOL ST
 IOWA CITY, IOWA 52242
 PHONE: 319.335.5647
 FAX: 319.335.5660
 EMAIL: civil-hawks@iowa.edu

EDUCATIONAL - NOT FOR CONSTRUCTION

MANNING GYMNASIUM
 702 6TH ST
 MANNING, IA 51455

SHEET NAME
 ADA DETAIL

SHEET NO.
C1.07

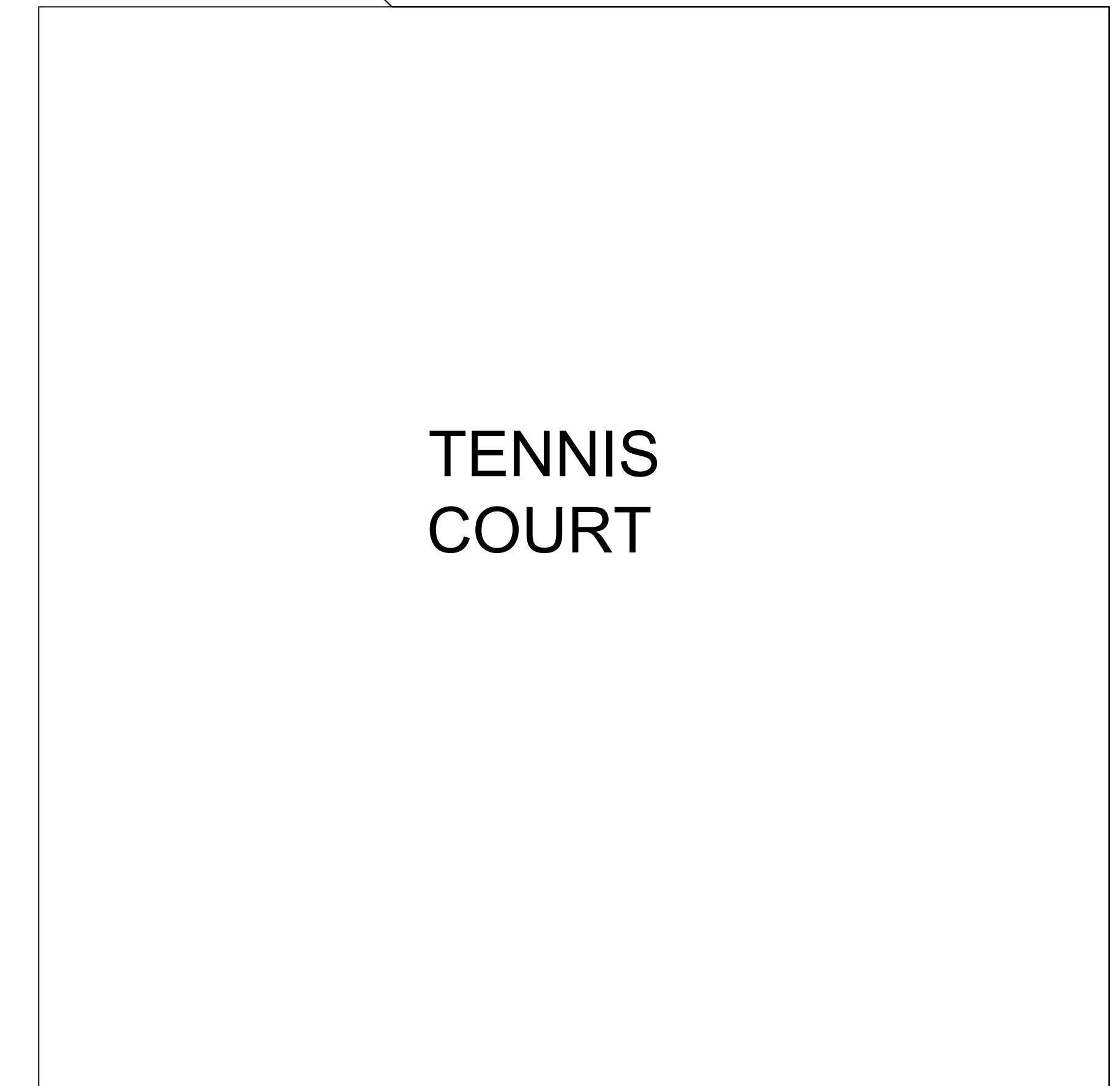
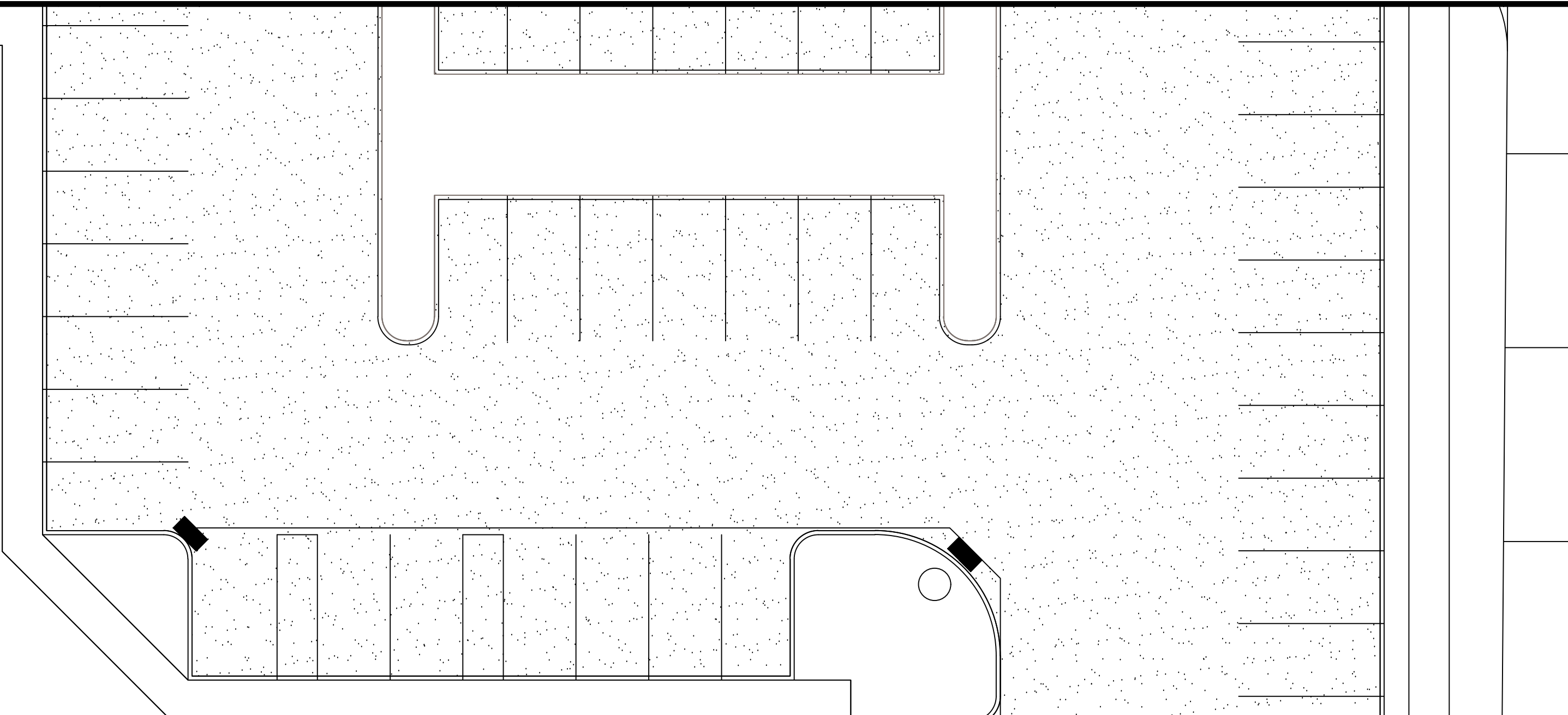
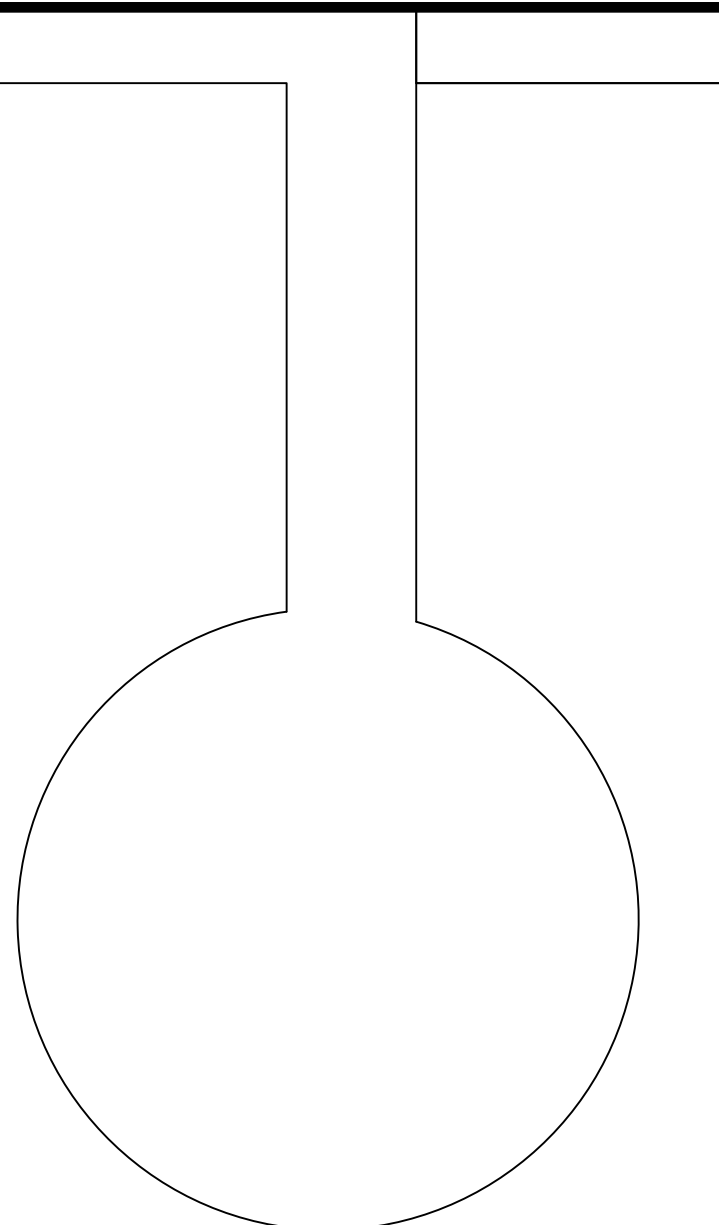

TENNIS COURT

36" Storm Sewer

Double Grate Intake

48" Manhole

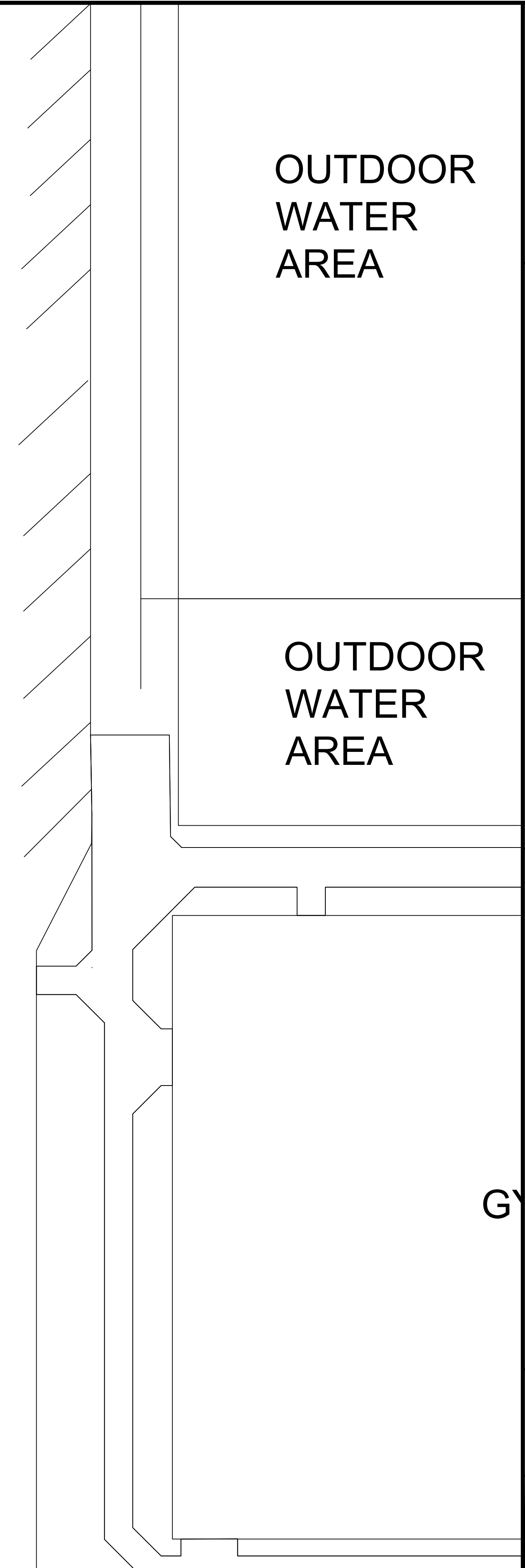
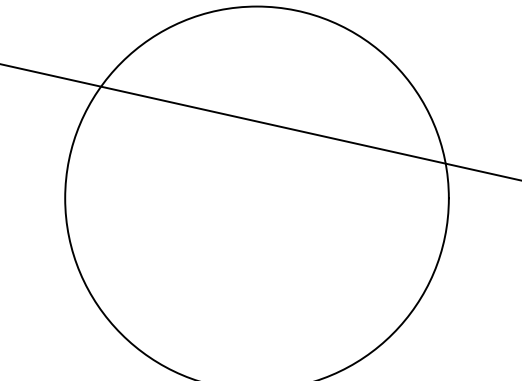
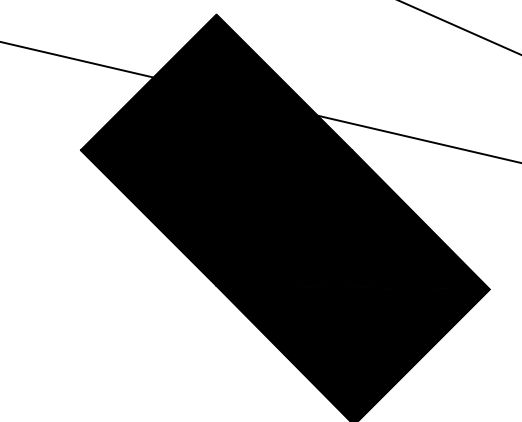

OUTDOOR WATER AREA

OUTDOOR WATER AREA

| | |
|-----------|------------|
| PROJECT: | CEE: 4850 |
| DATE : | 03/29/2023 |
| DRAWN BY: | KC |
| REVISION: | |

THE UNIVERSITY OF IOWA
CIVIL AND ENVIRONMENTAL ENGINEERING

4105 SEAMANS CENTER FOR THE
ENGINEERING ARTS AND SCIENCES
103 S CAPITOL ST
IOWA CITY, IOWA 52242
PHONE: 319.335.5647
FAX: 319.335.5660
EMAIL: civil-hawks@iowa.edu

EDUCATIONAL - NOT FOR CONSTRUCTION

MANNING GYMNASIUM

702 6TH ST
MANNING, IA 51455

SHEET NAME
DRAINAGE PLAN

SHEET NO.
C1.08

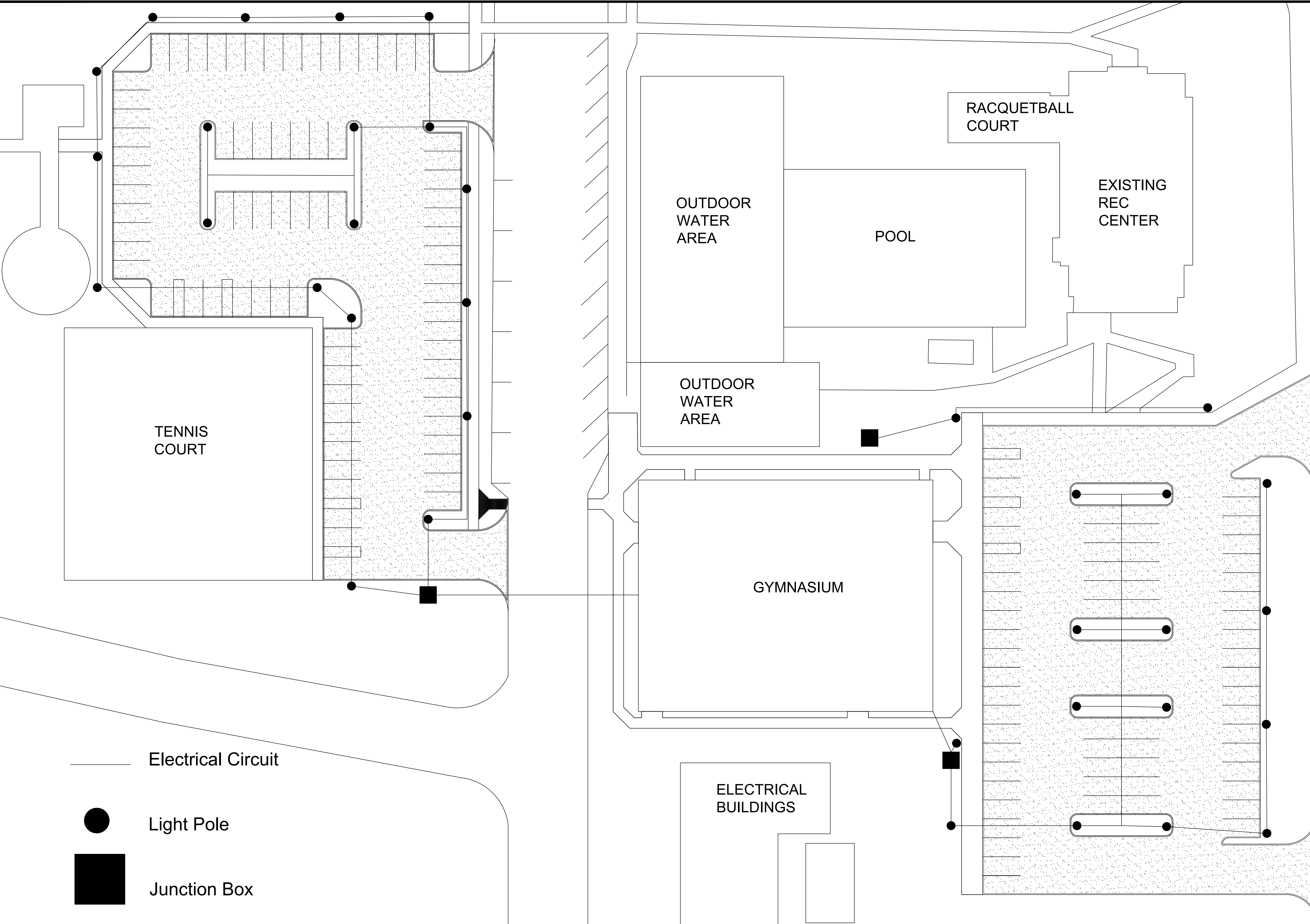

TENNIS COURT

OUTDOOR WATER AREA

RACQUETBALL COURT

EXISTING REC CENTER

POOL

OUTDOOR WATER AREA

GYMNASIUM

ELECTRICAL BUILDINGS

Electrical Circuit

Light Pole

Junction Box

| | |
|-----------|------------|
| PROJECT: | CEE: 4850 |
| DATE : | 03/29/2023 |
| DRAWN BY: | KC |
| REVISION: | |

THE UNIVERSITY OF IOWA
CIVIL AND ENVIRONMENTAL ENGINEERING
 4105 SEAMANS CENTER FOR THE ENGINEERING ARTS AND SCIENCES
 103 S CAPITOL ST
 IOWA CITY, IOWA 52242
 PHONE: 319.335.5647
 FAX: 319.335.5660
 EMAIL: civil-hawks@iowa.edu

IOWA
 CIVIL & ENVIRONMENTAL ENGINEERING

EDUCATIONAL - NOT FOR CONSTRUCTION

MANNING GYMNASIUM

702 6TH ST
 MANNING, IA 51455

| | |
|------------|--------------|
| SHEET NAME | UTILITY PLAN |
| SHEET NO. | C1.09 |

GENERAL NOTES:

GOVERNING BUILDING CODES:

IBC INTERNATIONAL BUILDING CODE 2018
 ASCE 7-16
 AISC STEEL CONSTRUCTION MANUAL 15TH EDITION
 MANNING ZONING ORDINANCE

DESIGN LOADS:

ROOF DEAD LOAD: **20 PSF**
 SECOND FLOOR DEAD LOAD: **66 PSF**
 FIRST FLOOR DEAD LOAD: **70 PSF**

ROOF LIVE LOAD: **20 PSF**

THIRD FLOOR LIVE LOADS:

KITCHEN: **150 PSF**
 ASSEMBLY: **100 PSF**
 BATHROOMS: **60 PSF**

SECOND FLOOR LIVE LOADS:

ASSEMBLY: **100 PSF**
 BATHROOMS: **60 PSF**

BALANCED SNOW LOAD: **70 PSF**

1. Ground snow load: $P_g = 25$ PSF
2. Snow exposure factor: $C_e = 0.9$
3. Snow load importance factor: $I_s = 1.10$
4. Thermal factor: $C_t = 1.0$

WIND LOAD:

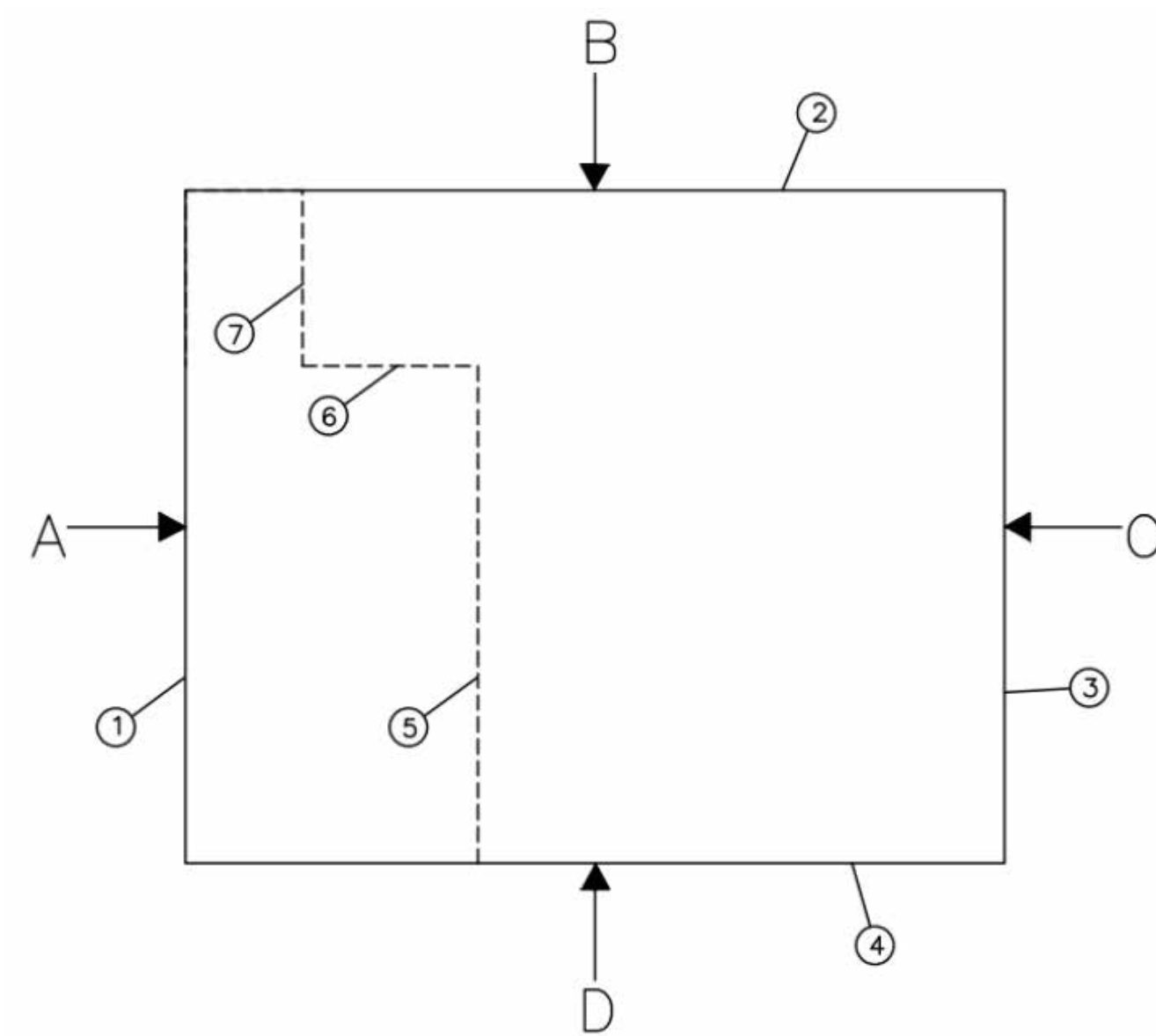

WIND VELOCITY: $V = 119$ mph

TOPOGRAPHY: $K_{zt} = 1.0$

DIRECTIONALITY FACTOR: $K_d = 0.85$

EXPOSURE B

GROUND ELEVATION FACTOR: 0.952

INTERNAL PRESSURE COEFFICIENTS: $GC_{pi} = \pm 0.18$

WALL PRESSURE COEFFICIENTS:

EAST AND WEST:

WINDWARD: $C_p = 0.8$
 LEEWARD: $C_p = -0.457$
 SIDE WALLS: $C_p = -0.7$

NORTH AND SOUTH:

WINDWARD: $C_p = 0.8$
 LEEWARD: $C_p = -0.536$
 SIDE WALLS: $C_p = -0.7$

ROOF PRESSURE COEFFICIENTS: ANGLE < 10 DEGREES

(0 to $h/2$) AND ($h/2$ to h): $C_p = -0.9$
 (h to $2h$): $C_p = -0.5$
 (> $2h$): $C_p = -0.3$

STRUCTURAL STEEL:

OPEN WEB JOISTS:

STRENGTH: 50 KSI

W-SHAPE GIRDERS AND COLUMNS:

ASTM A992: STRENGTH: $F_y = 50$ KSI

BASE PLATES:

ASTM A36: STRENGTH: $F_y = 36$ KSI

SHEAR TAB CONNECTION PLATES:

ASTM A36: STRENGTH: $F_y = 36$ KSI

BOLTS:

ASTM F3125 GRADE A325: STRENGTH: $F_u = 120$ KSI

WELDS:

E70: STRENGTH: $F_y = 70$ KSI

CONCRETE:

FLOOR SLABS ON THIRD AND SECOND FLOOR:

LIGHTWEIGHT CONCRETE:

STRENGTH: $f'_c = 2500$ PSI

UNIT WEIGHT: $w_c = 115$ PCF

FIRST FLOOR SLAB, PEDESTALS, FOUNDATION WALL, SPREAD FOOTINGS:

NORMAL WEIGHT CONCRETE:

STRENGTH: $f'_c = 3500$ PSI

UNIT WEIGHT: $w_c = 150$ PCF

REBAR:

PEDESTAL, FOUNDATION WALL, SPREAD FOOTINGS:

STRENGTH: $f_y = 60$ KSI

FOUNDATIONS:

ALLOWABLE BEARING PRESSURE: $q = 1500$ PSF

FIRST STORY COLUMN SCHEDULE:

| # | LENGTH: | SHAPE: | # | LENGTH: | SHAPE: |
|----|---------|--------|----|---------|--------|
| A1 | 14 FT | W8x31 | F4 | 14 FT | W8x31 |
| C1 | 14 FT | W8x31 | H4 | 14 FT | W8x31 |
| D1 | 14 FT | W8x31 | A5 | 14 FT | W8x31 |
| E1 | 14 FT | W8x31 | F5 | 14 FT | W8x31 |
| A2 | 14 FT | W8x31 | H5 | 14 FT | W8x31 |
| A3 | 14 FT | W8x31 | A6 | 14 FT | W8x31 |
| B3 | 14 FT | W8x48 | B6 | 14 FT | W8x58 |
| C3 | 14 FT | W8x48 | C6 | 14 FT | W8x67 |
| D3 | 14 FT | W8x67 | D6 | 14 FT | W8x48 |
| E3 | 14 FT | W8x67 | E6 | 14 FT | W8x48 |
| F3 | 14 FT | W8x67 | F6 | 14 FT | W8x48 |
| H3 | 14 FT | W8x31 | H6 | 14 FT | W8x31 |
| A4 | 14 FT | W8x31 | | | |

SECOND STORY COLUMN SCHEDULE:

| # | LENGTH: | SHAPE: | # | LENGTH: | SHAPE: |
|----|---------|--------|----|---------|--------|
| A1 | 19 FT | W8x31 | F4 | 19 FT | W8x31 |
| C1 | 19 FT | W8x31 | H4 | 19 FT | W8x31 |
| D1 | 19 FT | W8x31 | A5 | 19 FT | W8x31 |
| E1 | 19 FT | W8x31 | F5 | 19 FT | W8x31 |
| A2 | 19 FT | W8x31 | H5 | 19 FT | W8x31 |
| A3 | 19 FT | W8x31 | A6 | 19 FT | W8x31 |
| B3 | 19 FT | W8x48 | B6 | 19 FT | W8x58 |
| C3 | 19 FT | W8x48 | C6 | 19 FT | W8x67 |
| D3 | 19 FT | W8x67 | D6 | 19 FT | W8x48 |
| E3 | 19 FT | W8x67 | E6 | 19 FT | W8x48 |
| F3 | 19 FT | W8x67 | F6 | 19 FT | W8x48 |
| H3 | 19 FT | W8x31 | H6 | 19 FT | W8x31 |
| A4 | 19 FT | W8x31 | | | |

THIRD STORY COLUMN SCHEDULE:

| # | LENGTH: | SHAPE: | # | LENGTH: | SHAPE: |
|----|---------|--------|----|---------|--------|
| C1 | 15 FT | W8x31 | H3 | 15 FT | W8x31 |
| D1 | 15 FT | W8x31 | H4 | 15 FT | W8x31 |
| E1 | 15 FT | W8x31 | H5 | 15 FT | W8x31 |
| B3 | 15 FT | W8x31 | C6 | 15 FT | W8x31 |
| C3 | 15 FT | W8x31 | D6 | 15 FT | W8x31 |
| D3 | 15 FT | W8x31 | E6 | 15 FT | W8x31 |
| E3 | 15 FT | W8x31 | F6 | 15 FT | W8x31 |
| F3 | 15 FT | W8x31 | H6 | 15 FT | W8x31 |

PROJECT: CEE-4850
 DATE: 04/07/2023
 DRAWN BY: bwr
 REVISION:

THE UNIVERSITY OF IOWA
 CIVIL AND ENVIRONMENTAL ENGINEERING
 4105 SEAWANS CENTER FOR THE
 ENGINEERING ARTS AND SCIENCES
 103 S CAPITOL ST
 IOWA CITY, IOWA 52242
 PHONE: 319.335.5647
 FAX: 319.335.5660
 EMAIL: civilhawk@iowa.edu



EDUCATIONAL - NOT FOR CONSTRUCTION

MANNING GYMNASIUM
 MANNING, IA

SHEET NAME
 STRUCTURAL COVER SHEET

SHEET NO.
S1.01

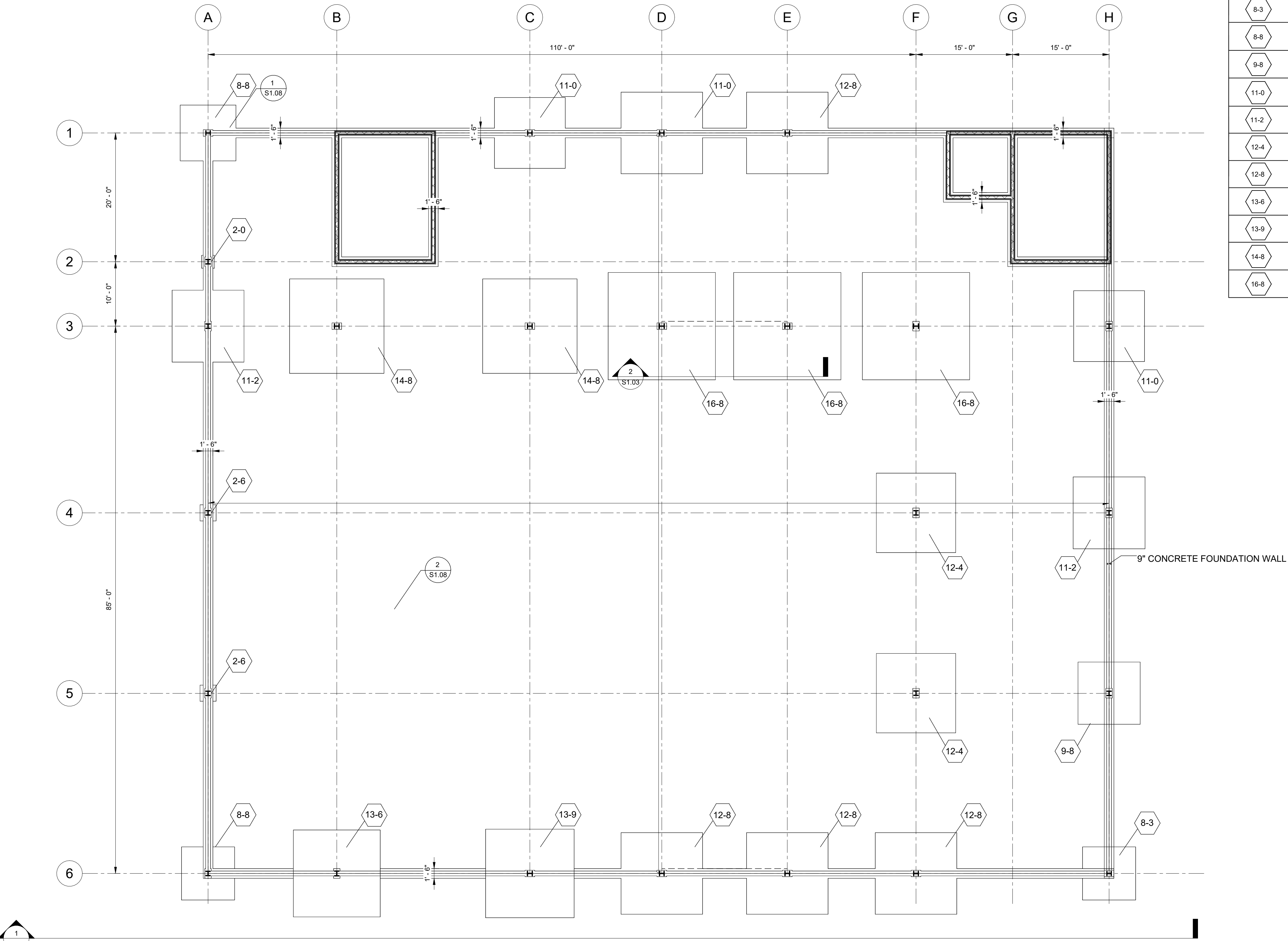

1 FOUNDATION PLAN
1/8" = 1'-0"

| CONCRETE FOOTING SCHEDULE: | | |
|-------------------------------------|---------------------------------------|---|
| ALLOWABLE BRG PRESSURE: 1500 PSF | CONCRETE STRENGTH: 3500 PSF | REBAR STRENGTH: 60 PSF |
| TYPE | FOOTING SIZE (FT.) THICKNESS (IN.) | QTY/SIZE OF BARS EACH WAY BOTTOM (U.N.O) |
| 2-0 | 2'-0" x 2'-0" x 10" | (2) #4 x 8" |
| 2-6 | 2'-6" x 2'-6" x 10" | (2) #4 x 12" |
| 8-3 | 8'-3" x 8'-3" x 18" | (8) #4 x 12" |
| 8-8 | 8'-8" x 8'-8" x 18" | (8) #4 x 13" |
| 9-8 | 9'-8" x 9'-8" x 20" | (8) #4 x 14" |
| 11-0 | 11'-0" x 11'-0" x 30" | (8) #4 x 16" |
| 11-2 | 11'-2" x 11'-2" x 30" | (8) #4 x 16" |
| 12-4 | 12'-4" x 12'-4" x 34" | (12) #6 x 12" |
| 12-8 | 12'-8" x 12'-8" x 34" | (12) #6 x 12" |
| 13-6 | 13'-6" x 13'-6" x 38" | (20) #8 x 8" |
| 13-9 | 13'-9" x 13'-9" x 38" | (20) #8 x 8" |
| 14-8 | 14'-8" x 14'-8" x 38" | (16) #8 x 10" |
| 16-8 | 16'-8" x 16'-8" x 38" | (26) #8 x 6" |

PROJECT: CEE-4850
DATE: 04/07/2023
DRAWN BY: bwr
REVISION:

THE UNIVERSITY OF IOWA
CIVIL AND ENVIRONMENTAL ENGINEERING
4105 SEAMANS CENTER FOR THE
ENGINEERING ARTS AND SCIENCES
IOWA CITY, IOWA 52242
PHONE: 319.335.5647
FAX: 319.335.5660
EMAIL: civil-hawks@uiowa.edu



EDUCATIONAL - NOT
FOR CONSTRUCTION

MANNING GYMNASIUM

MANNING, IA

SHEET NAME
FOUNDATION
PLAN

SHEET NO.
S1.02

1 ROOF FRAMING PLAN
1/8" = 1'-0"

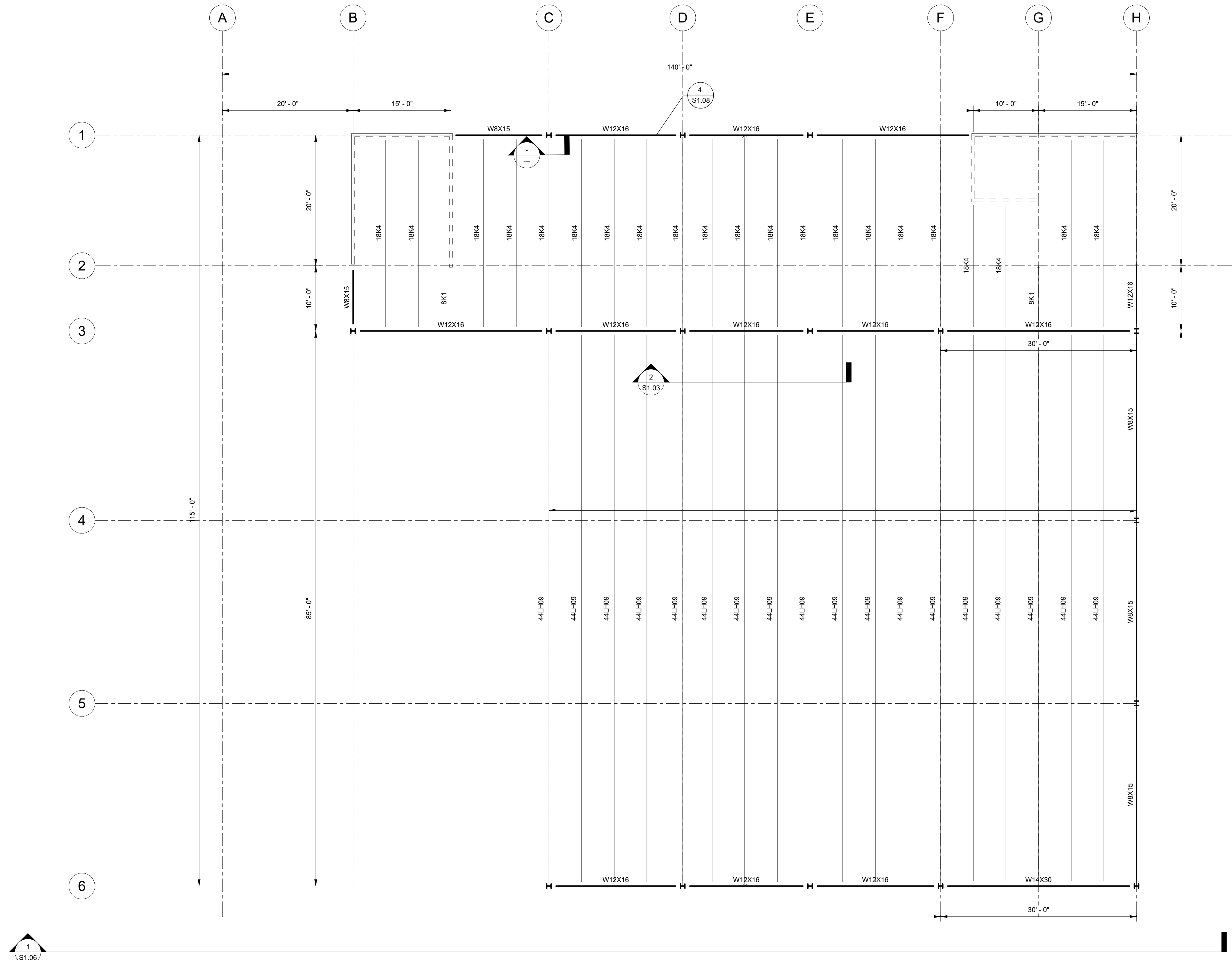

PROJECT: CEE-4850
DATE: 04/07/2023
DRAWN BY: bwr
REVISION:

THE UNIVERSITY OF IOWA
CIVIL AND ENVIRONMENTAL ENGINEERING
4105 SEAMANS CENTER FOR THE
ENGINEERING ARTS AND SCIENCES
IOWA CITY, IOWA 52242
PHONE: 319.335.5647
FAX: 319.335.5660
EMAIL: civil-hawks@iowa.edu



EDUCATIONAL - NOT FOR CONSTRUCTION

MANNING GYMNASIUM

MANNING, IA

SHEET NAME
ROOF FRAMING PLAN

SHEET NO.
S1.05

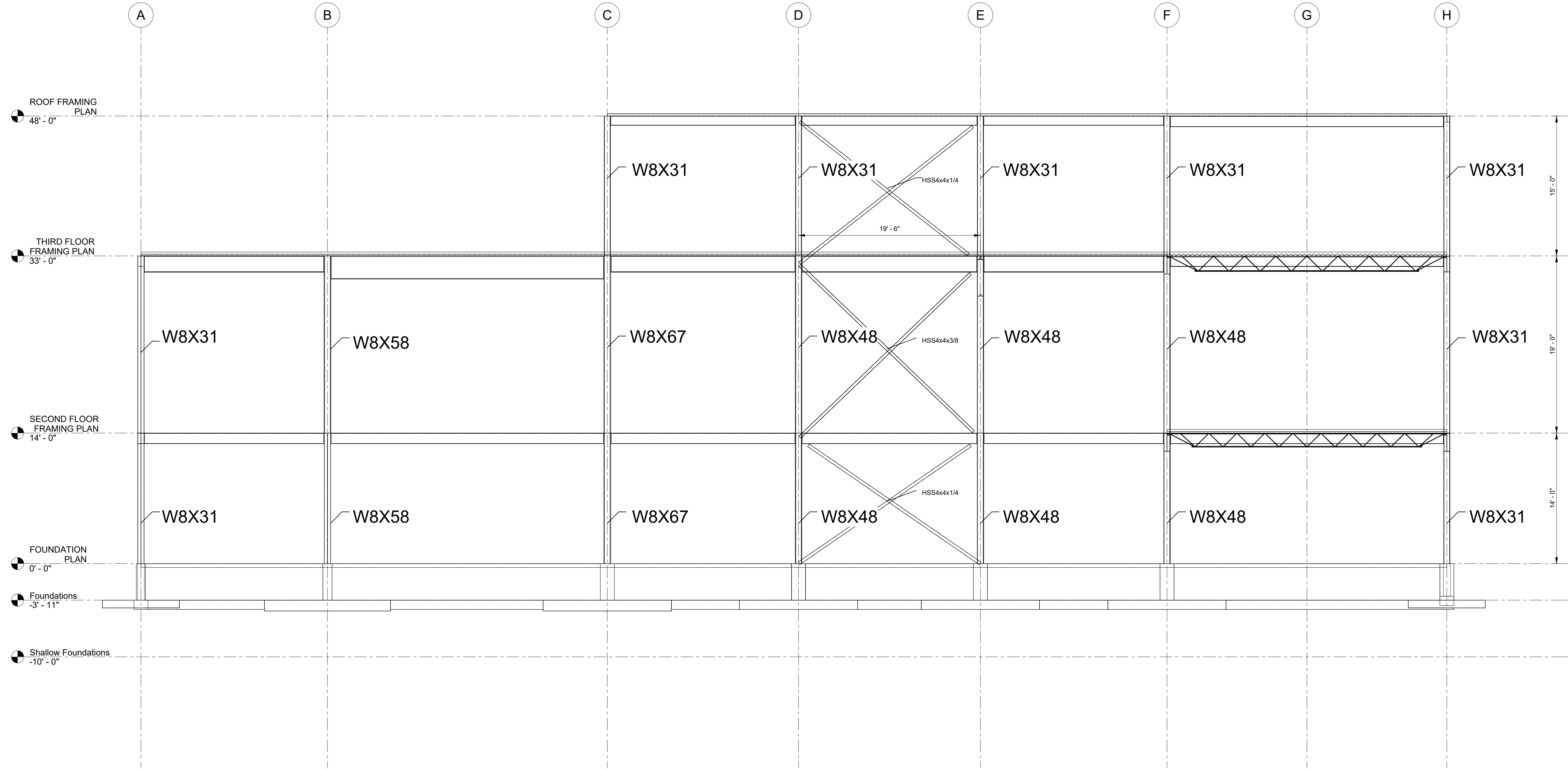

1 ELEVATION VIEW- SOUTH
3/16" = 1'-0"

PROJECT: CEE-4850
 DATE: 04/07/2023
 DRAWN BY: bwr
 REVISION:

THE UNIVERSITY OF IOWA
 CIVIL AND ENVIRONMENTAL ENGINEERING
 4105 SEAMANS CENTER FOR THE
 ENGINEERING ARTS AND SCIENCES
 IOWA CITY, IOWA 52242
 PHONE: 319.335.5647
 FAX: 319.335.5660
 EMAIL: civil-hawks@iuiowa.edu



EDUCATIONAL - NOT FOR CONSTRUCTION

MANNING GYMNASIUM

MANNING, IA

SHEET NAME
 ELEVATION VIEW- SOUTH

SHEET NO.
S1.06

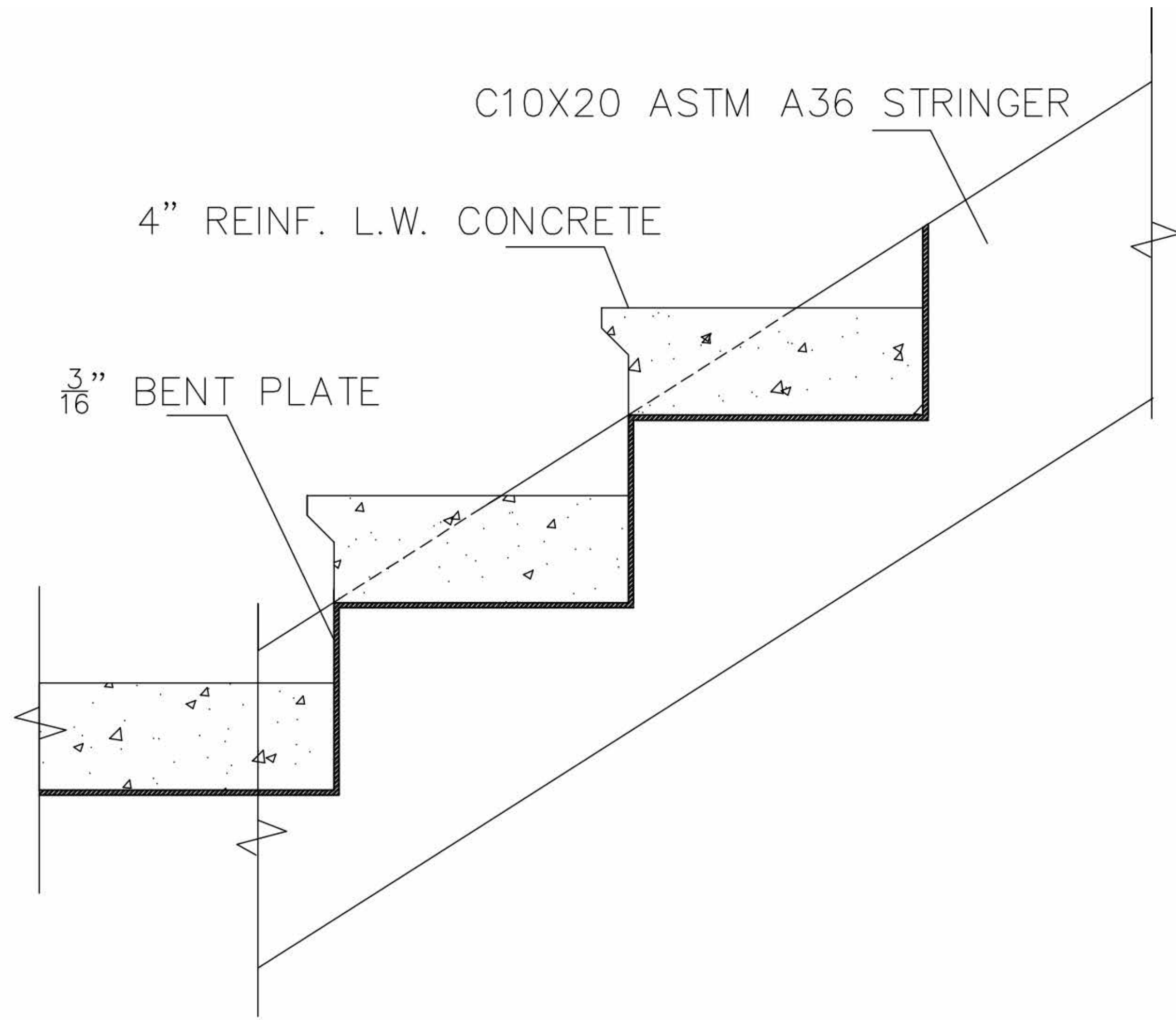

1 STRUCTURAL STAIRCASE DETAIL
S1.07 SCALE: NOT TO SCALE

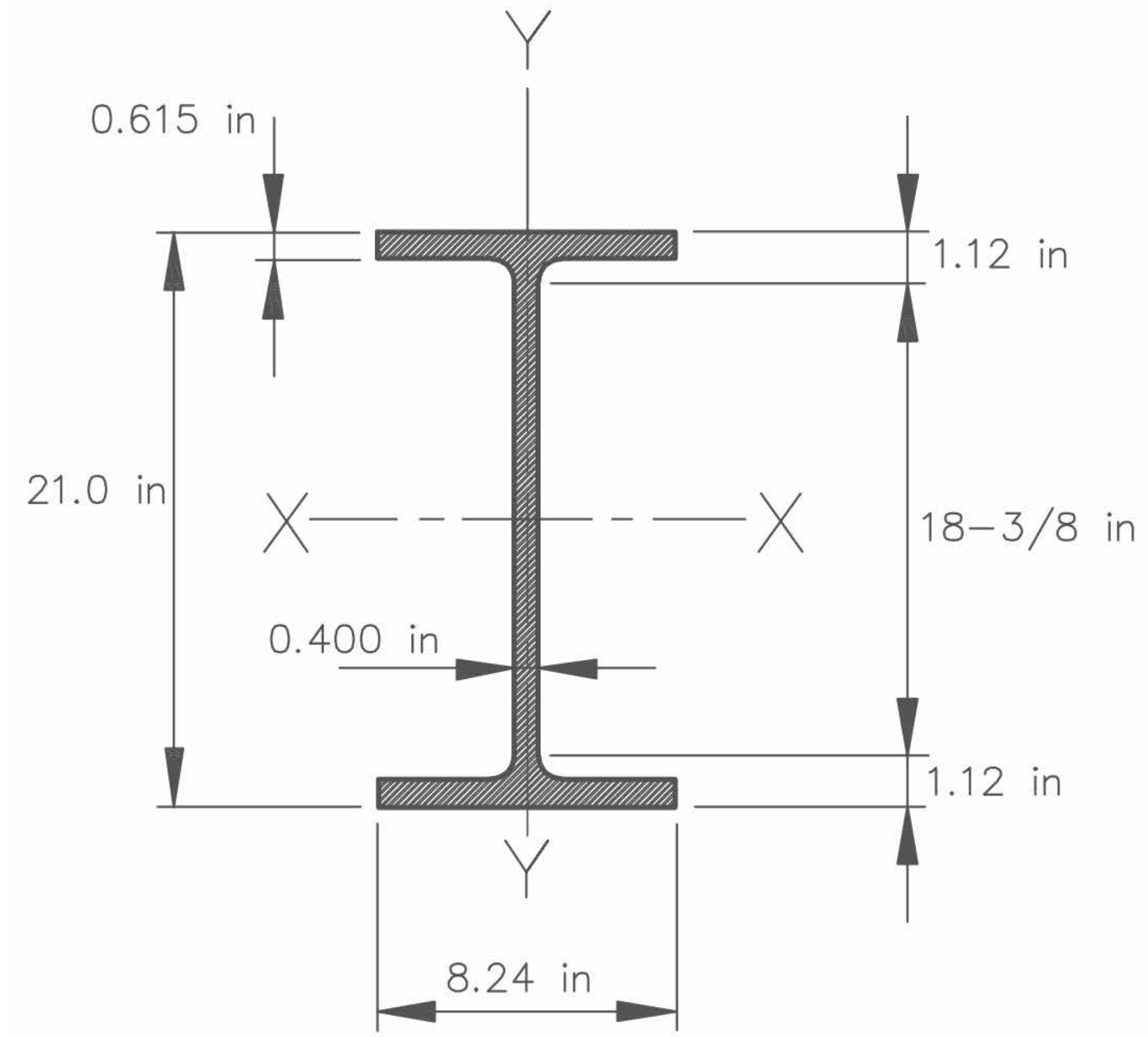

2 WIDE FLANGE GIRDER CROSS SECTION: W 21X62
S1.07 SCALE: NOT TO SCALE

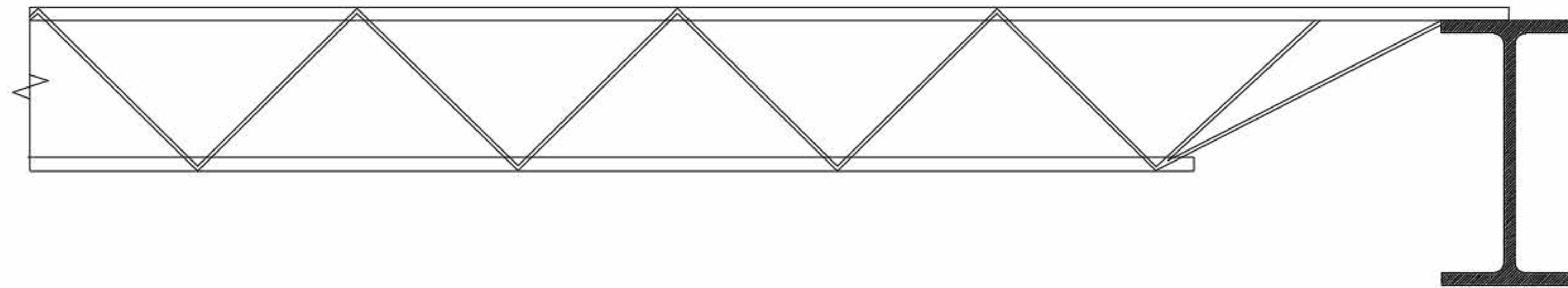

3 OPEN WEB JOIST TO WIDE FLANGE GIRDER
S1.07 SCALE: NOT TO SCALE

PROJECT: CEE-4850
DATE: 04/07/2023
DRAWN BY: bvr
REVISION:

THE UNIVERSITY OF IOWA
CIVIL AND ENVIRONMENTAL ENGINEERING
4105 SEAMAN CENTER FOR THE
ENGINEERING ARTS AND SCIENCES
103 S. CAPITOL ST.
IOWA CITY, IOWA 52242
PHONE: 319.335.5647
FAX: 319.335.5660
EMAIL: civil-hawks@uiowa.edu



EDUCATIONAL - NOT FOR CONSTRUCTION

MANNING GYMNASIUM

MANNING, IA

SHEET NAME
STRUCTURAL
DETAILS

SHEET NO.

S1.07

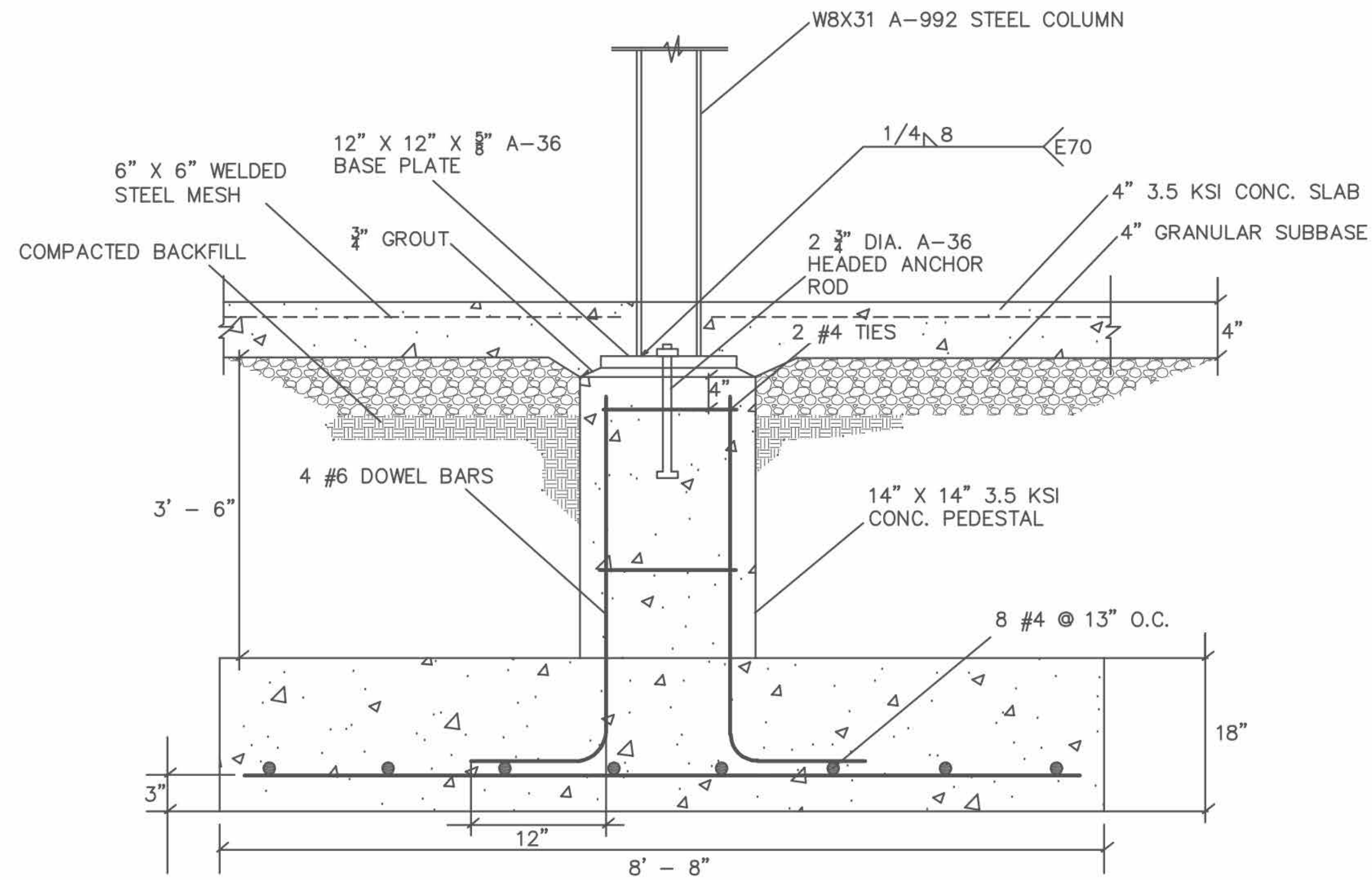

1 PEDESTAL TO FOOTING: 8' - 8" X 8' - 8" SQUARE FOOTING
 S1.08 SCALE: NOT TO SCALE

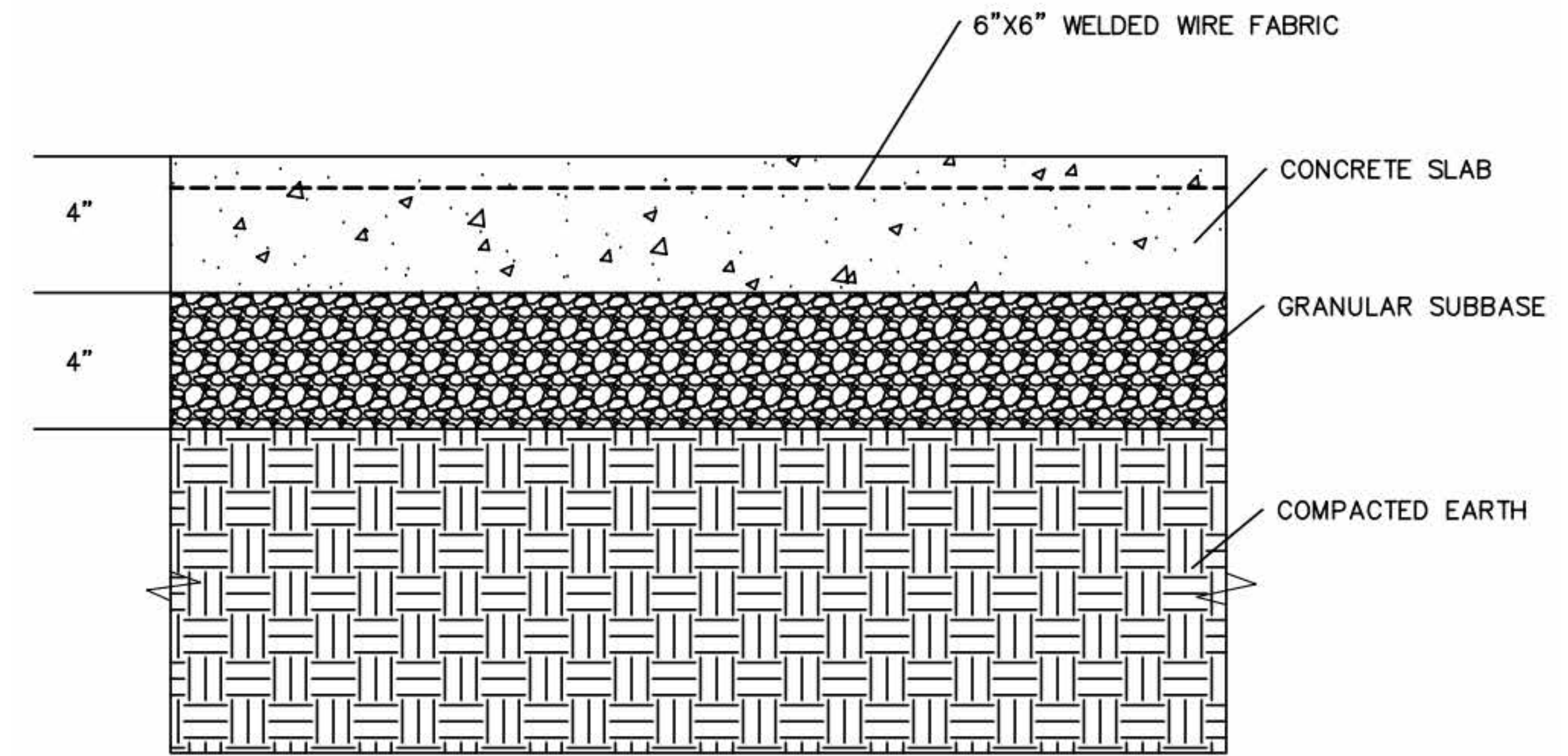

2 SLAB ON GRADE ELEVATION VIEW
 S1.08 SCALE: NOT TO SCALE

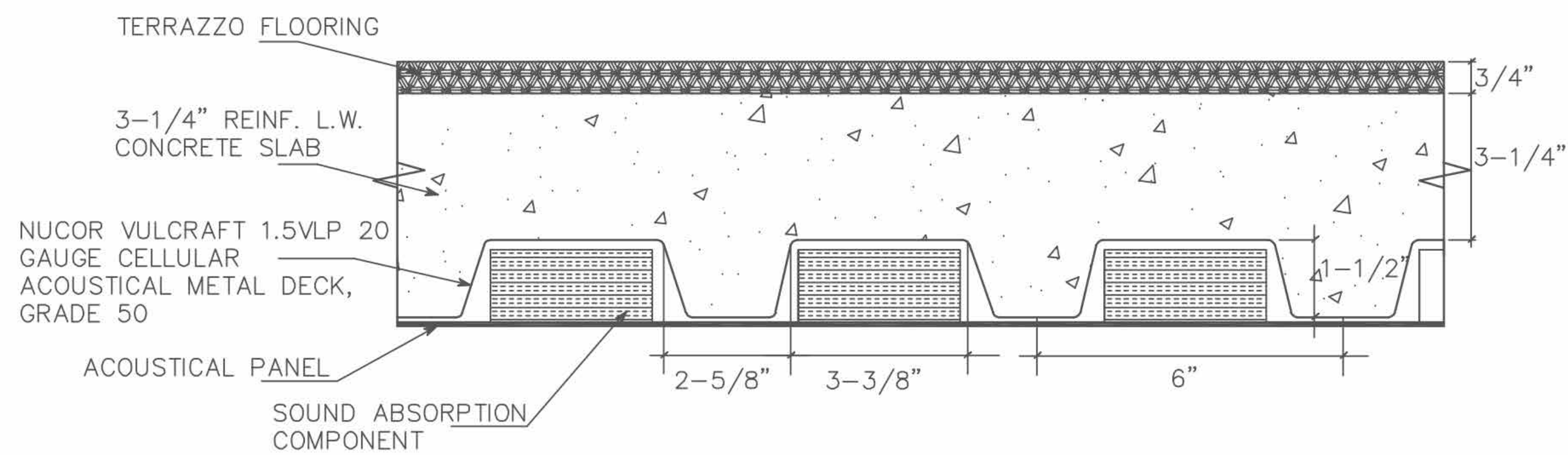

3 FLOOR CROSS SECTION: NONCOMPOSITE ACOUSTICAL CELLULAR DECK
 S1.08 SCALE: NOT TO SCALE

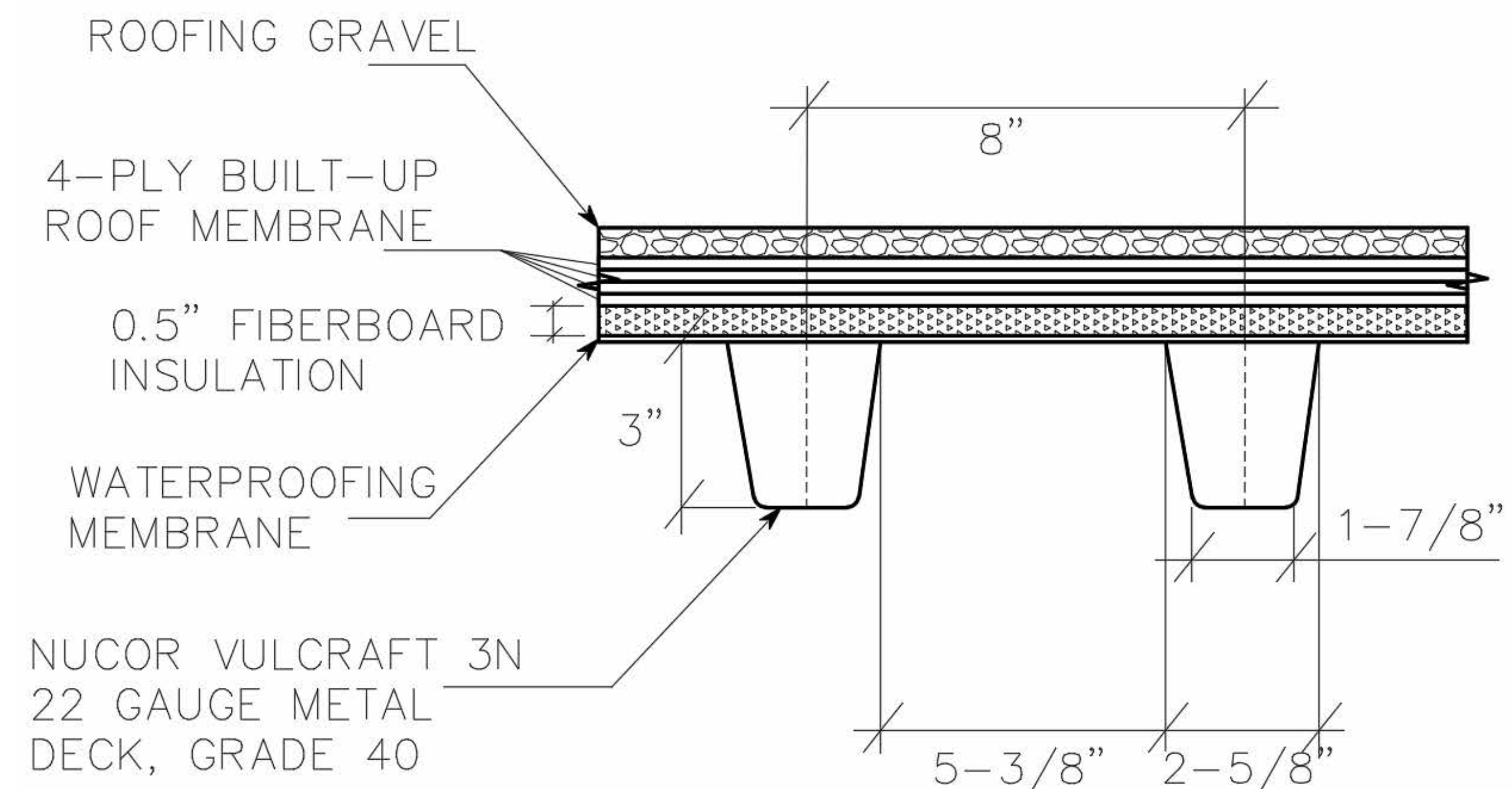

4 ROOF CROSS SECTION
 S1.08 SCALE: NOT TO SCALE

PROJECT: CEE:4850
 DATE: 04/07/2023
 DRAWN BY: bwr
 REVISION:
 THE UNIVERSITY OF IOWA
 CIVIL AND ENVIRONMENTAL ENGINEERING
 4105 SEAMAN CENTER FOR THE
 ENGINEERING ARTS AND SCIENCES
 103 S. CAPITOL ST.
 IOWA CITY, IOWA 52242
 PHONE: 319.335.5647
 FAX: 319.335.5660
 EMAIL: cwi-hawks@uiowa.edu



EDUCATIONAL - NOT FOR CONSTRUCTION

MANNING GYMNASIUM

MANNING, IA

SHEET NAME
 STRUCTURAL
 DETAILS

SHEET NO.

S1.08

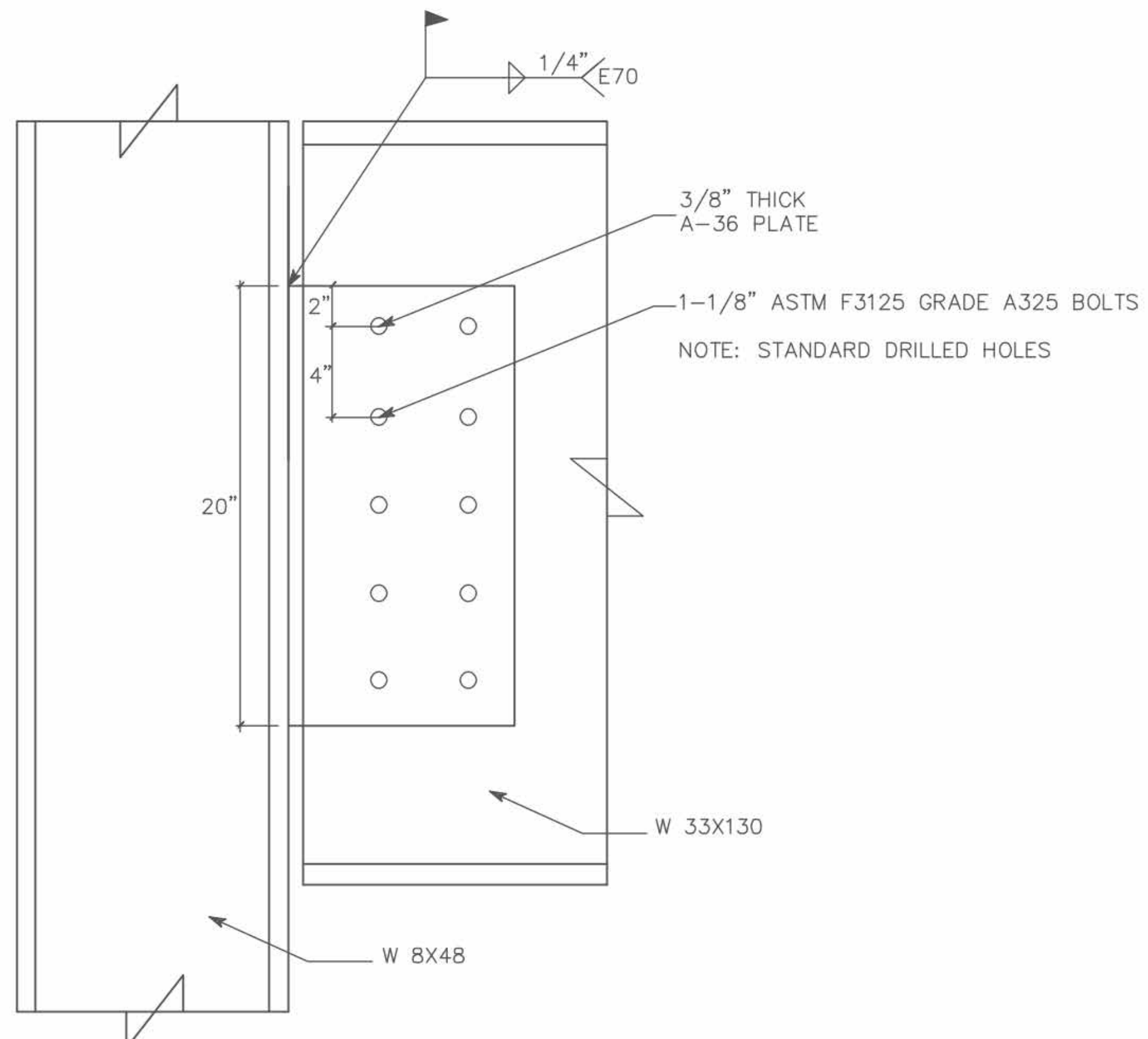

1 SHEAR CONNECTION: ELEVATION VIEW
S1.09 SCALE: NOT TO SCALE

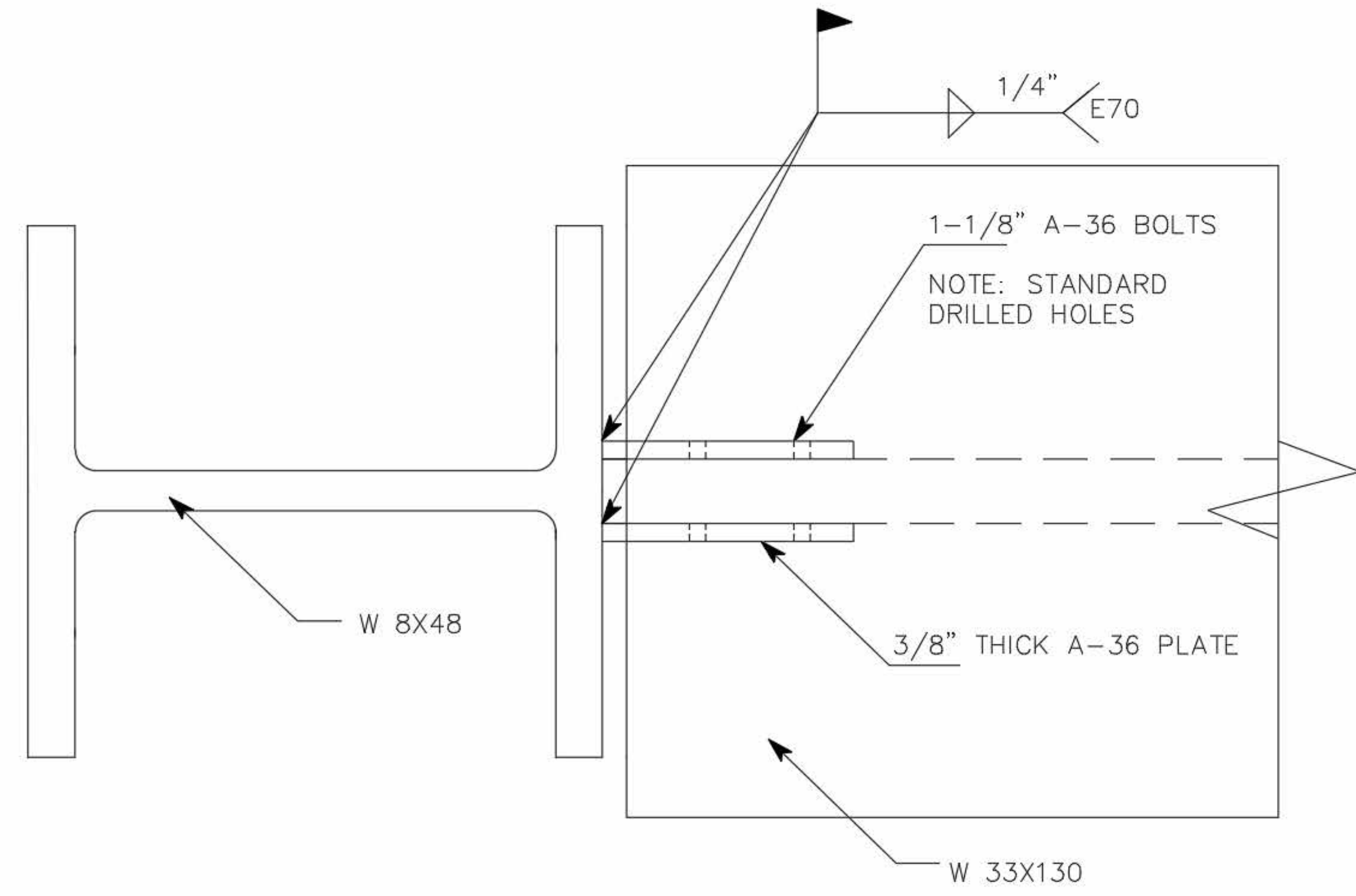

2 SHEAR CONNECTION: PLAN VIEW
S1.09 SCALE: NOT TO SCALE

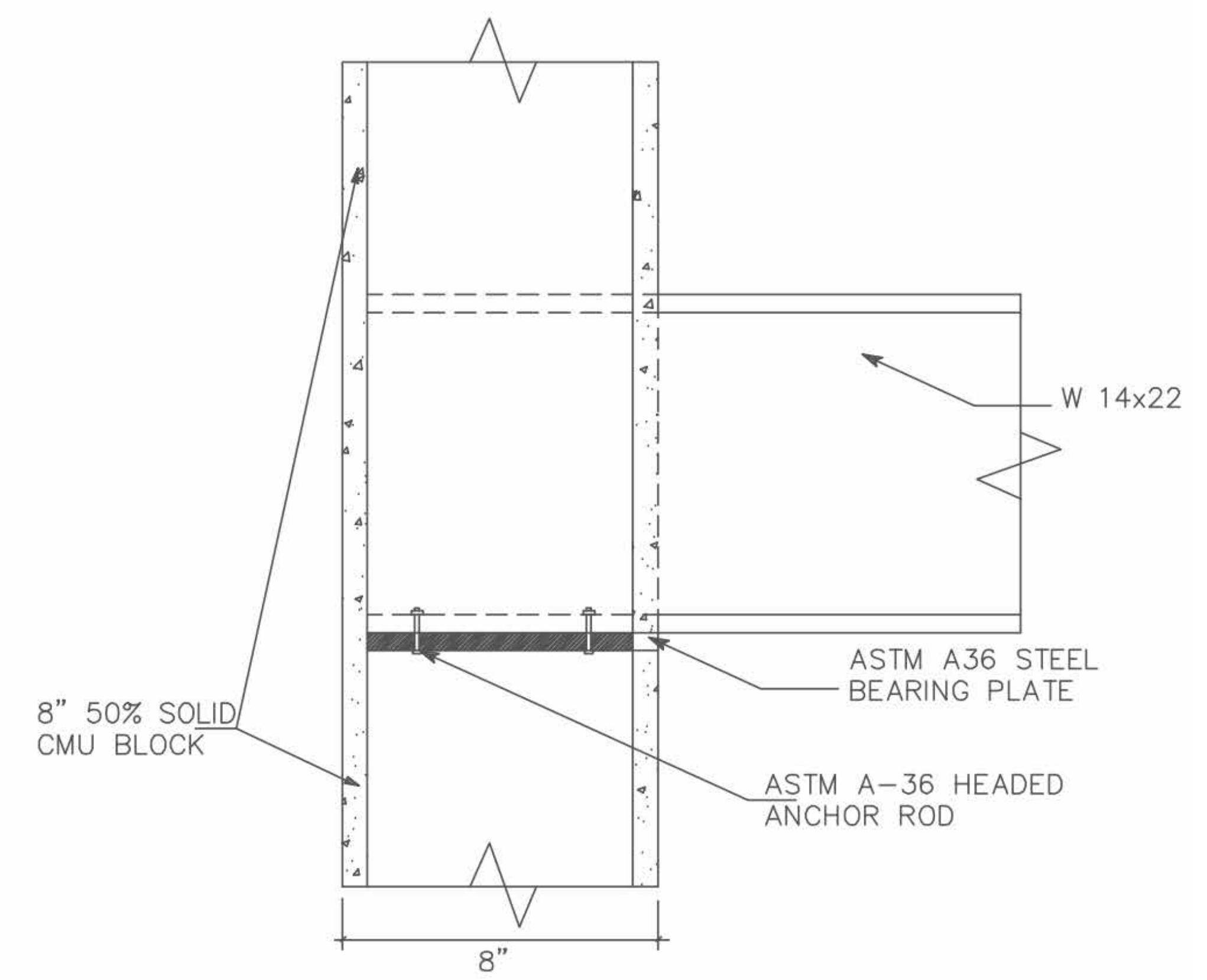

3 GIRDER ON CMU WALL: ELEVATION VIEW
S1.09 SCALE: NOT TO SCALE

PROJECT: CEE-4850
DATE: 04/07/2023
DRAWN BY: bwr
REVISION:
THE UNIVERSITY OF IOWA
CIVIL AND ENVIRONMENTAL ENGINEERING
4105 SEAMAN CENTER FOR THE
ENGINEERING ARTS AND SCIENCES
100 S. CAPITOL ST.
IOWA CITY, IOWA 52242
PHONE: 319.335.5647
FAX: 319.335.5660
EMAIL: civil-hawks@uiowa.edu



EDUCATIONAL - NOT FOR CONSTRUCTION

MANNING GYMNASIUM

MANNING, IA

SHEET NAME
STRUCTURAL DETAILS

SHEET NO.
S1.09

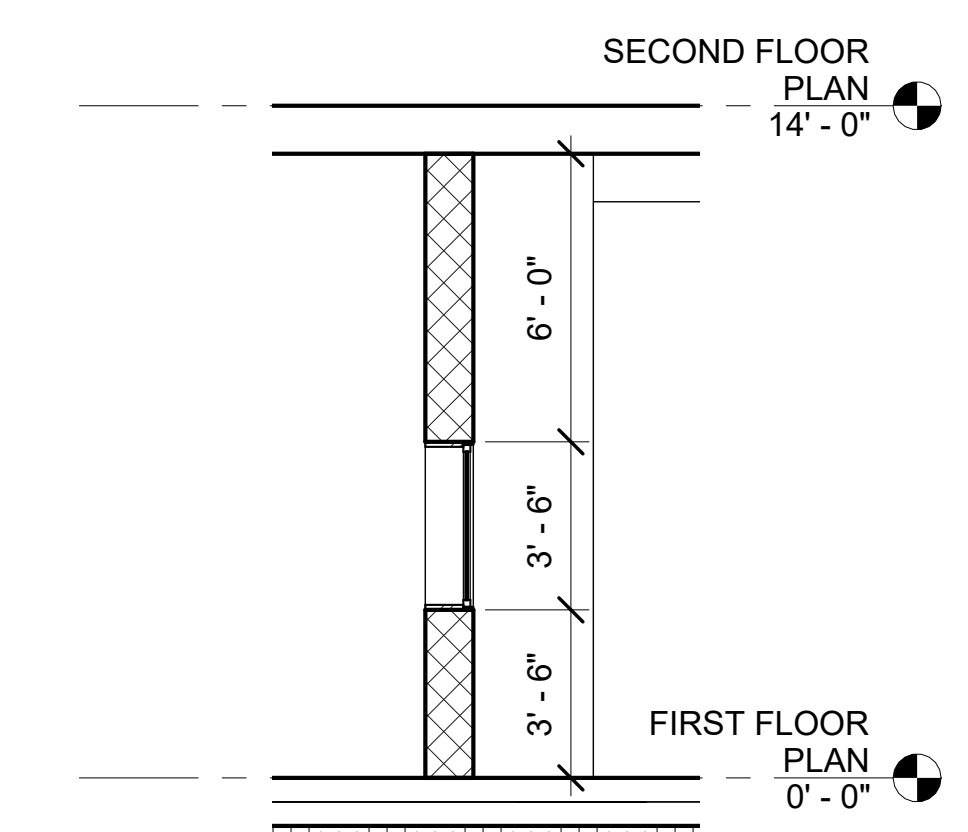
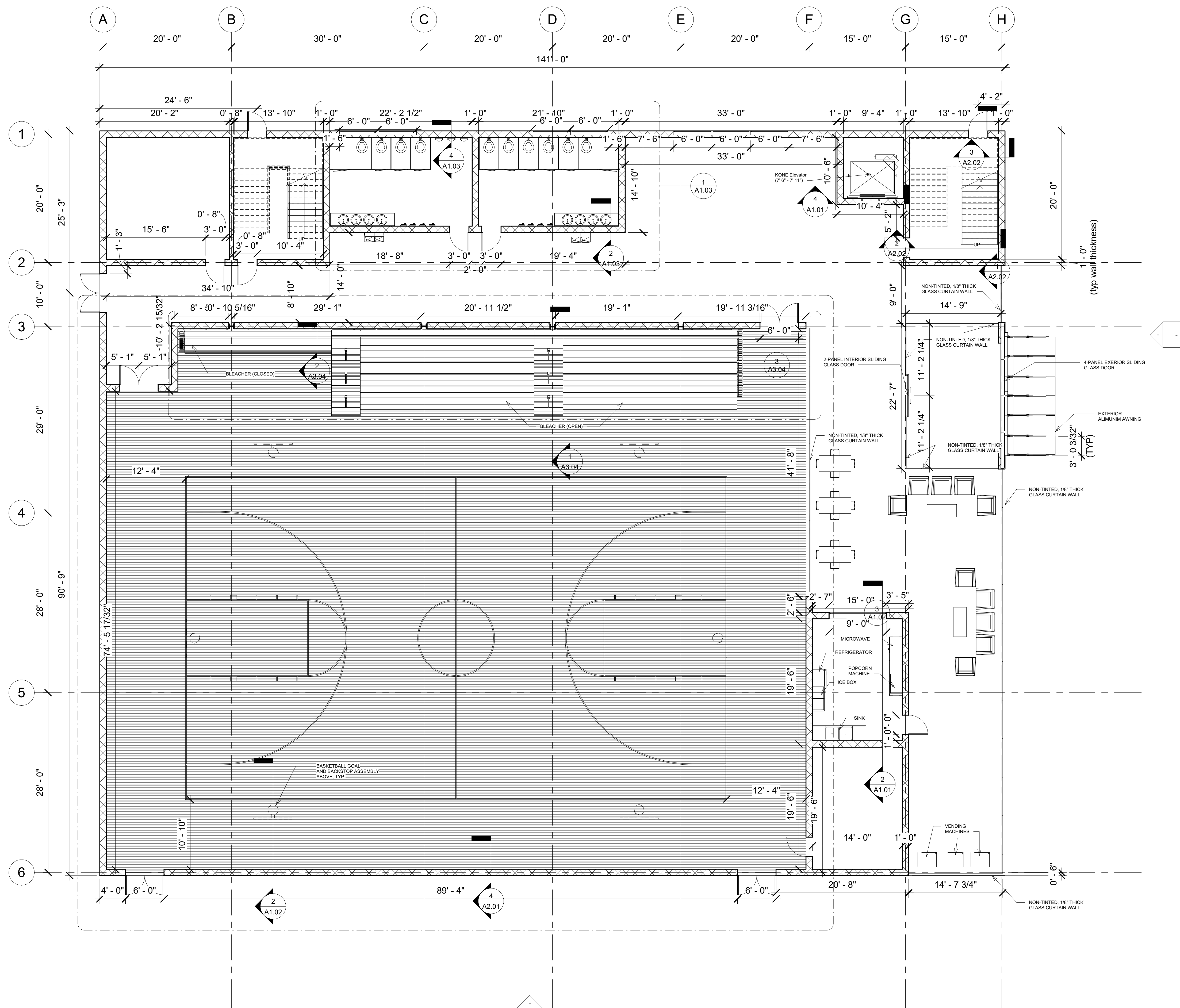

2 Concession Window
1/4" = 1'-0"

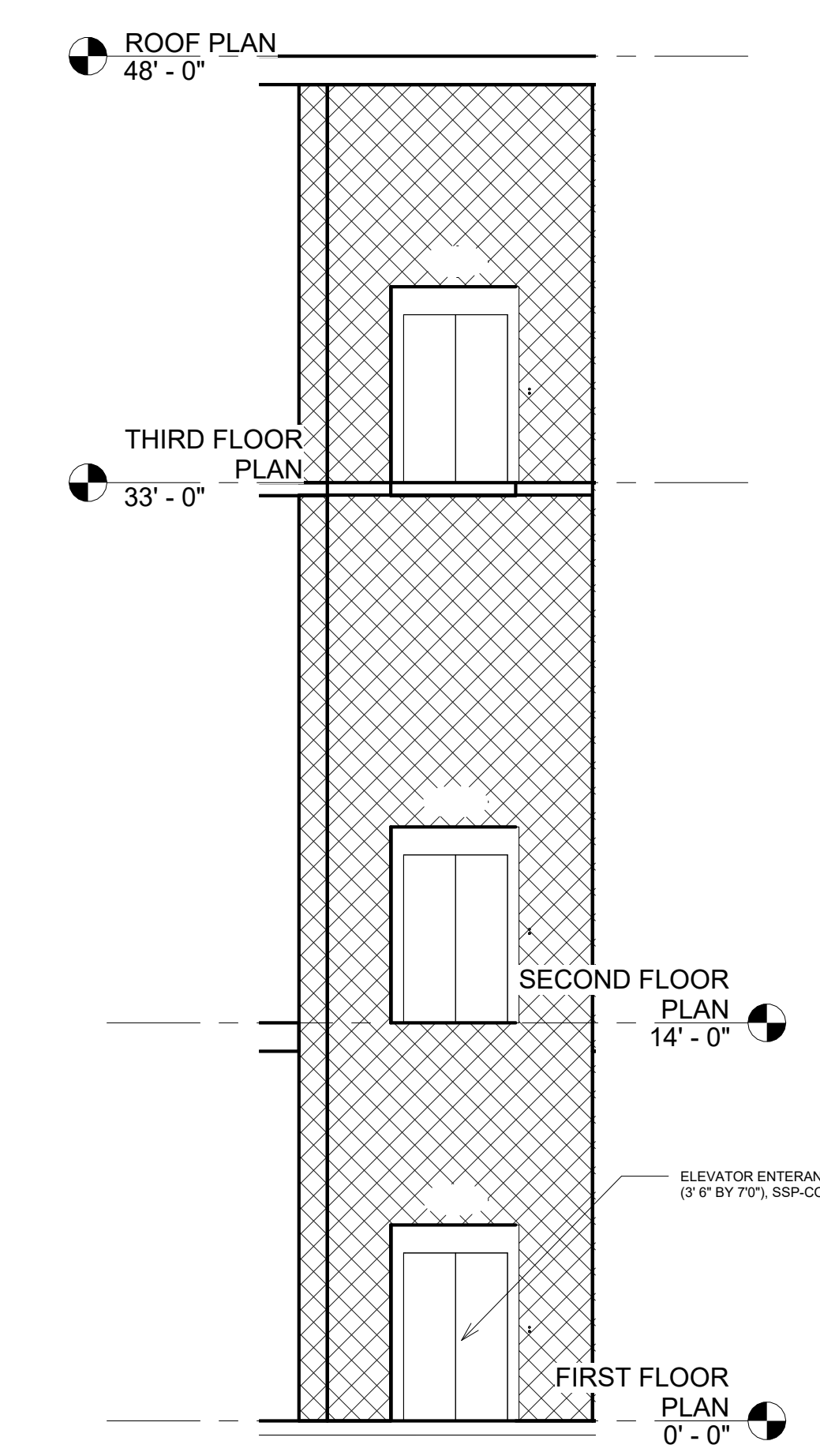

4 Elevator Door
3/16" = 1'-0"

PROJECT: CEE-4850
DATE: 4/17/2023
DRAWN BY: DMA
REVISION:

THE UNIVERSITY OF IOWA
CIVIL AND ENVIRONMENTAL ENGINEERING
4105 SEAMANS CENTER FOR THE
ENGINEERING ARTS AND SCIENCES
103 S CAPITOL ST
IOWA CITY, IOWA 52242
PHONE: 319.335.5647
FAX: 319.335.5660
EMAIL: civil-haws@uiowa.edu



EDUCATIONAL - NOT FOR CONSTRUCTION

MANNING GYMNASIUM

MANNING,
IOWA

SHEET NAME
ARCHITECTURE
GROUND FLOOR

SHEET NO.
A1.01

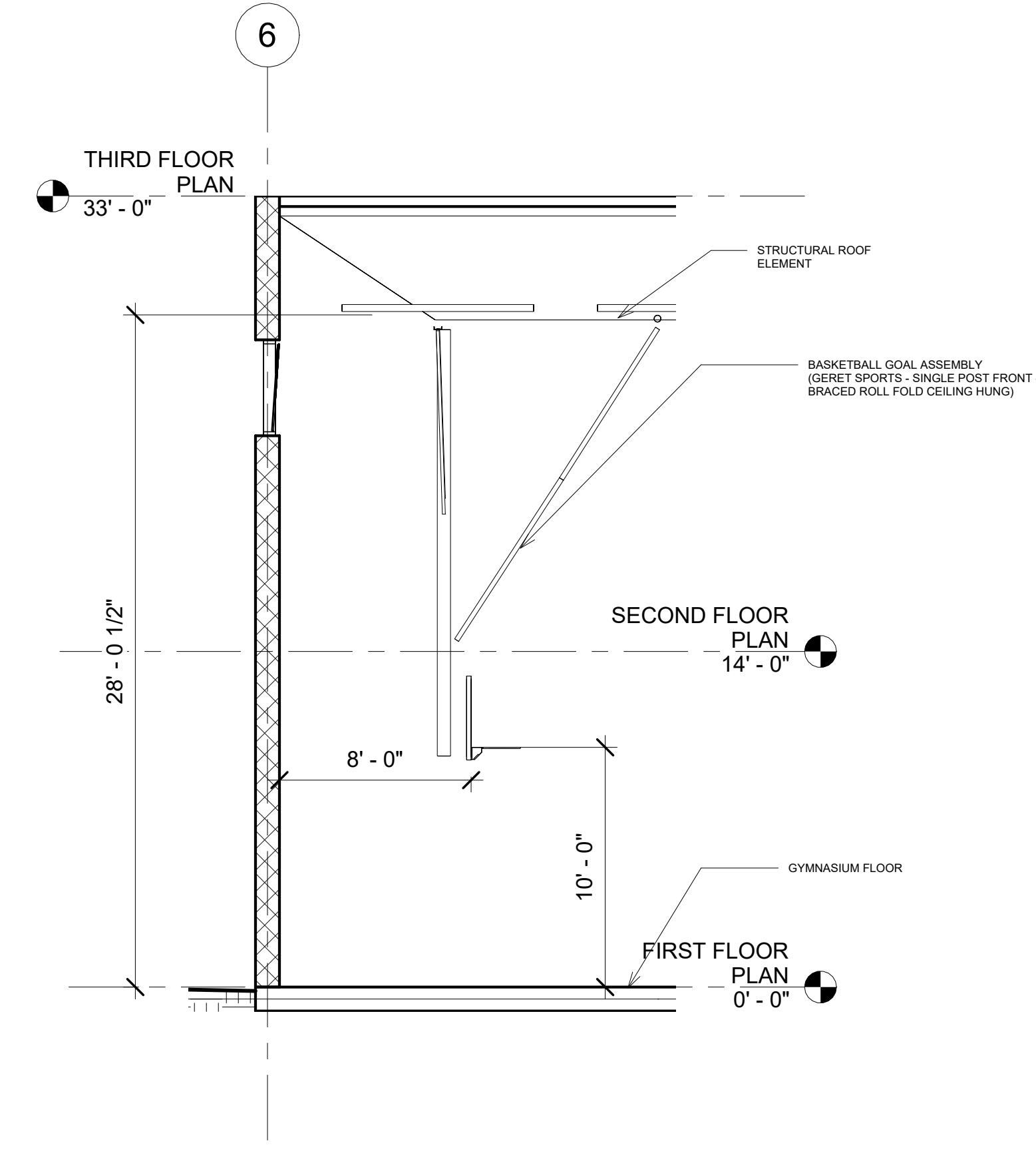
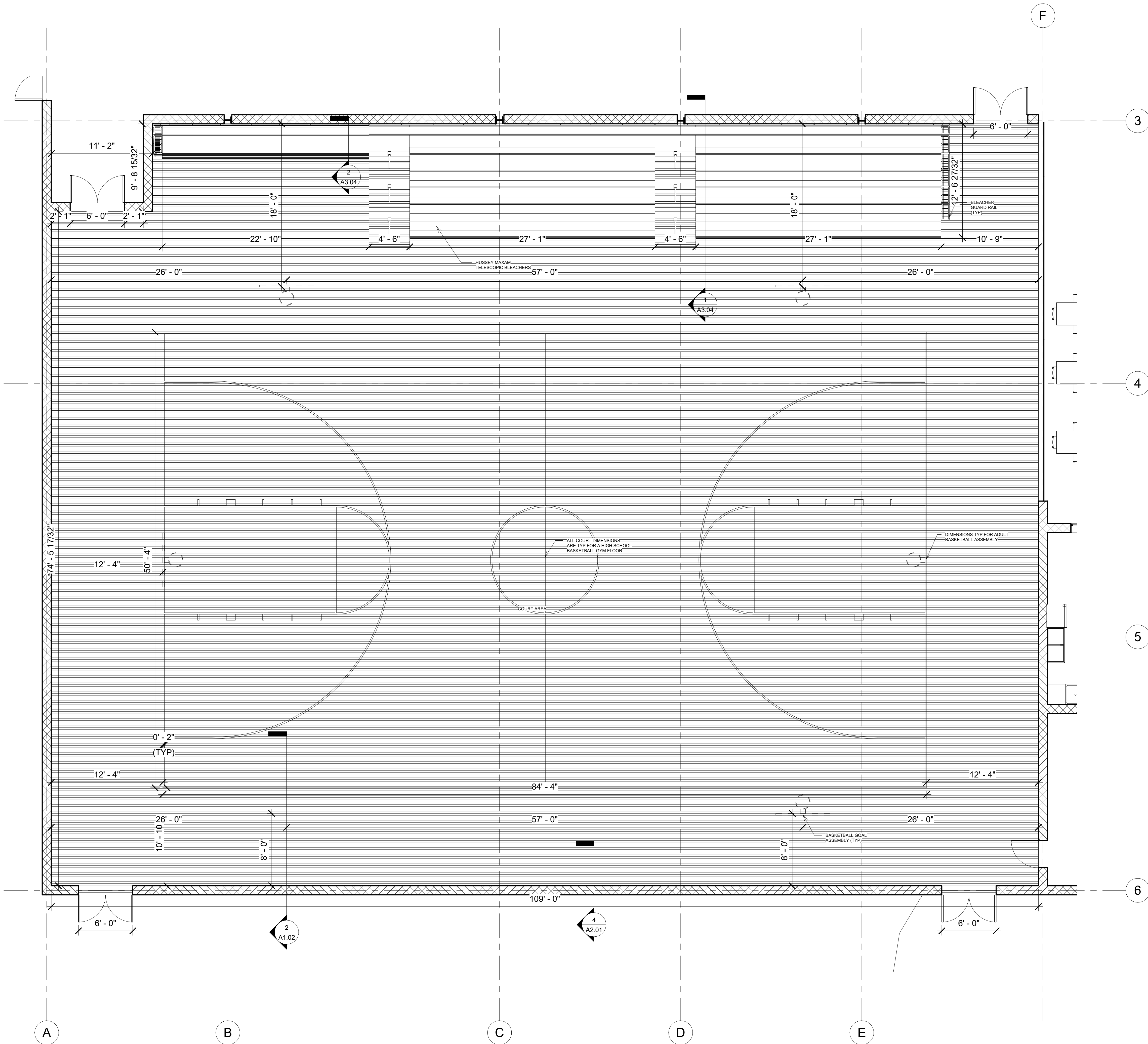

2 Basketball Hoop
3/16" = 1'-0"

3 GYMNASIUM PLAN
3/16" = 1'-0"

PROJECT: CEE-4850
DATE: 4/17/2023
DRAWN BY: DMA
REVISION:

THE UNIVERSITY OF IOWA
CIVIL AND ENVIRONMENTAL ENGINEERING
4105 SEAMANS CENTER FOR THE
ENGINEERING ARTS AND SCIENCES
103 S CAPITOL ST
IOWA CITY, IOWA 52242
PHONE: 319.335.5647
FAX: 319.335.5660
EMAIL: civil-haws@iowa.edu



EDUCATIONAL - NOT FOR CONSTRUCTION

MANNING GYMNASIUM

MANNING,
IOWA

SHEET NAME
ARCHITECTURE
GYMNASIUM

SHEET NO.
A1.02

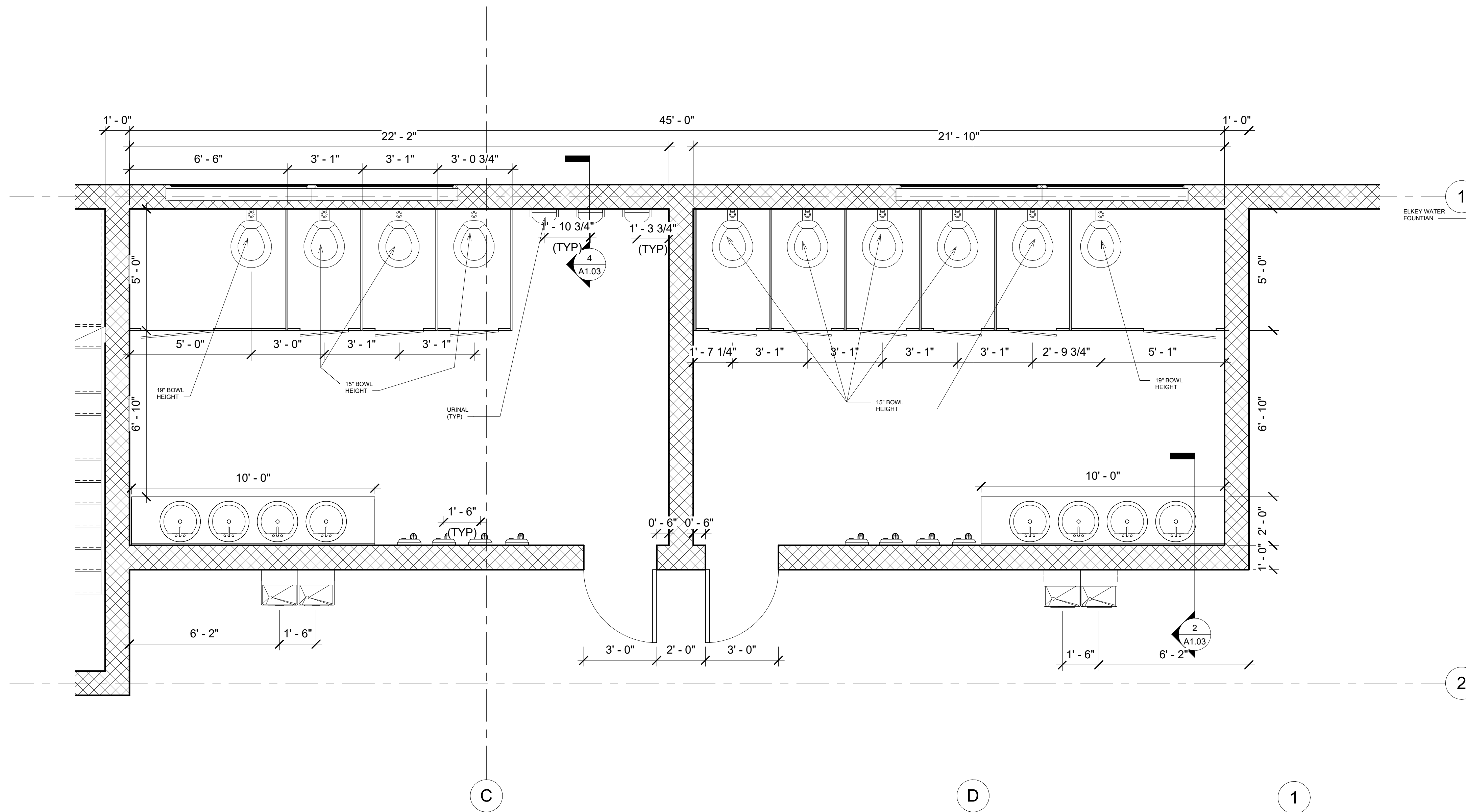

1 FIRST/SECOND FLOOR RESTROOM
PLAN
3/8" = 1'-0"

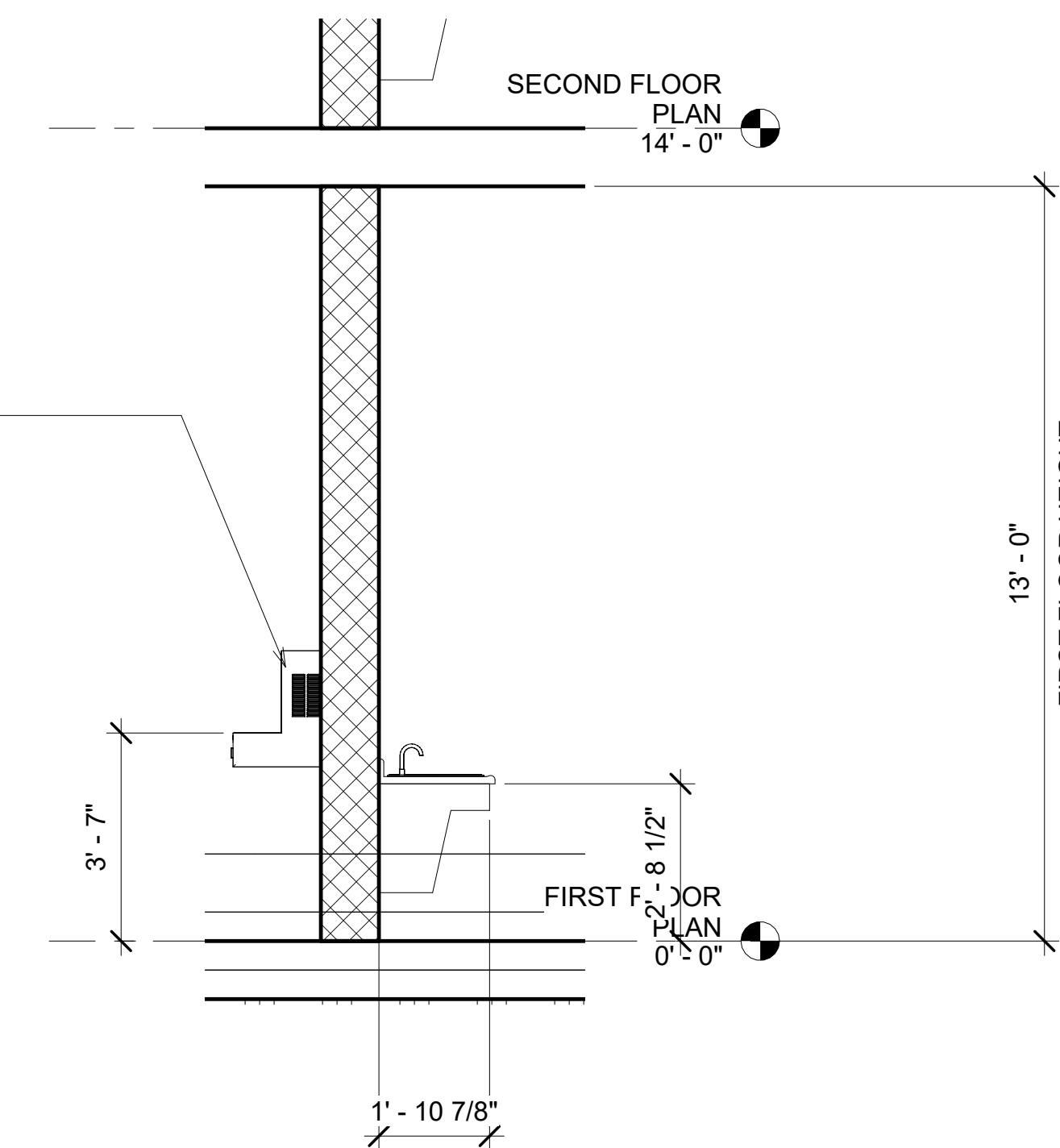

2 Restroom Sink Details
3/8" = 1'-0"

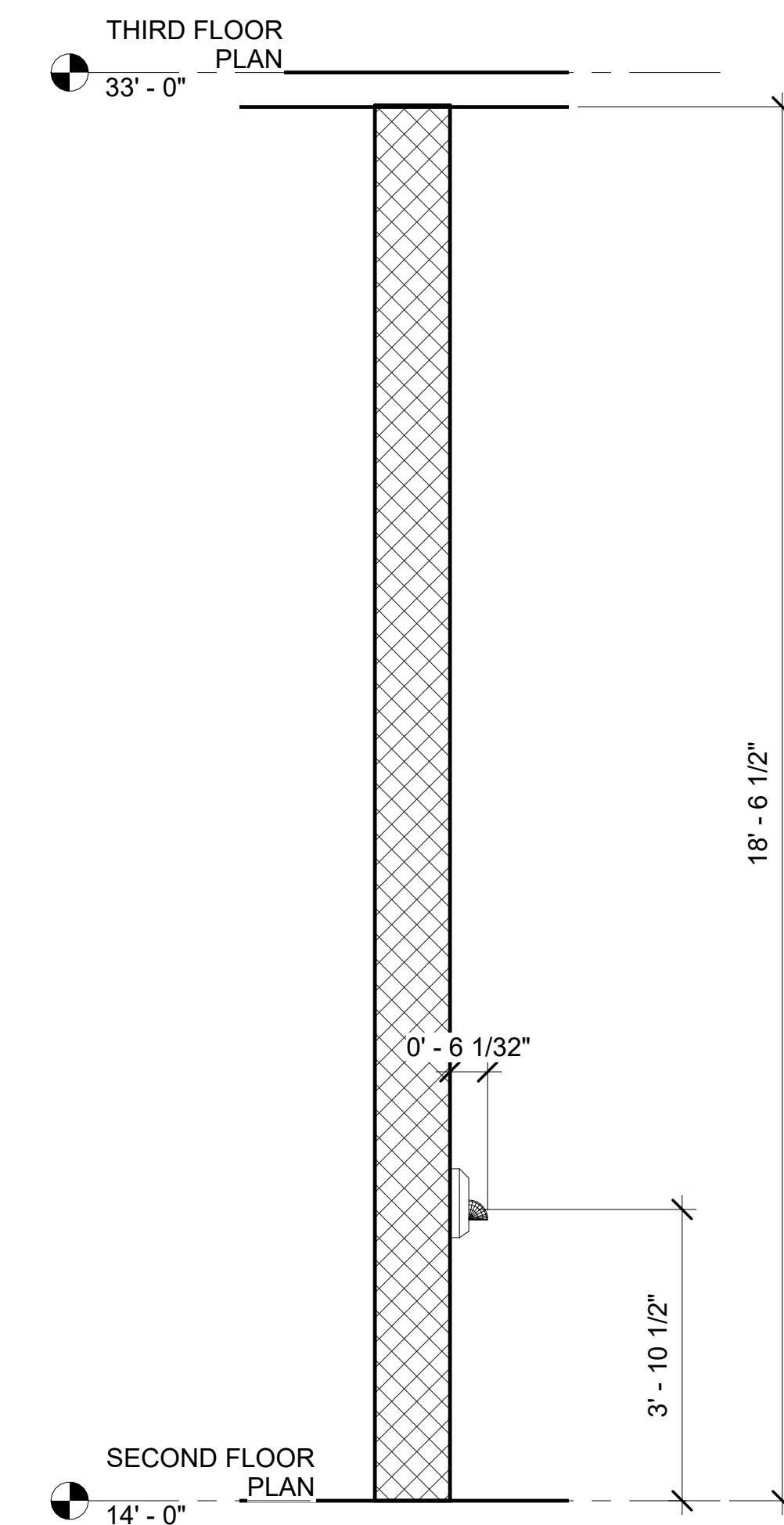

3 Hand Dryer Details
1/2" = 1'-0"

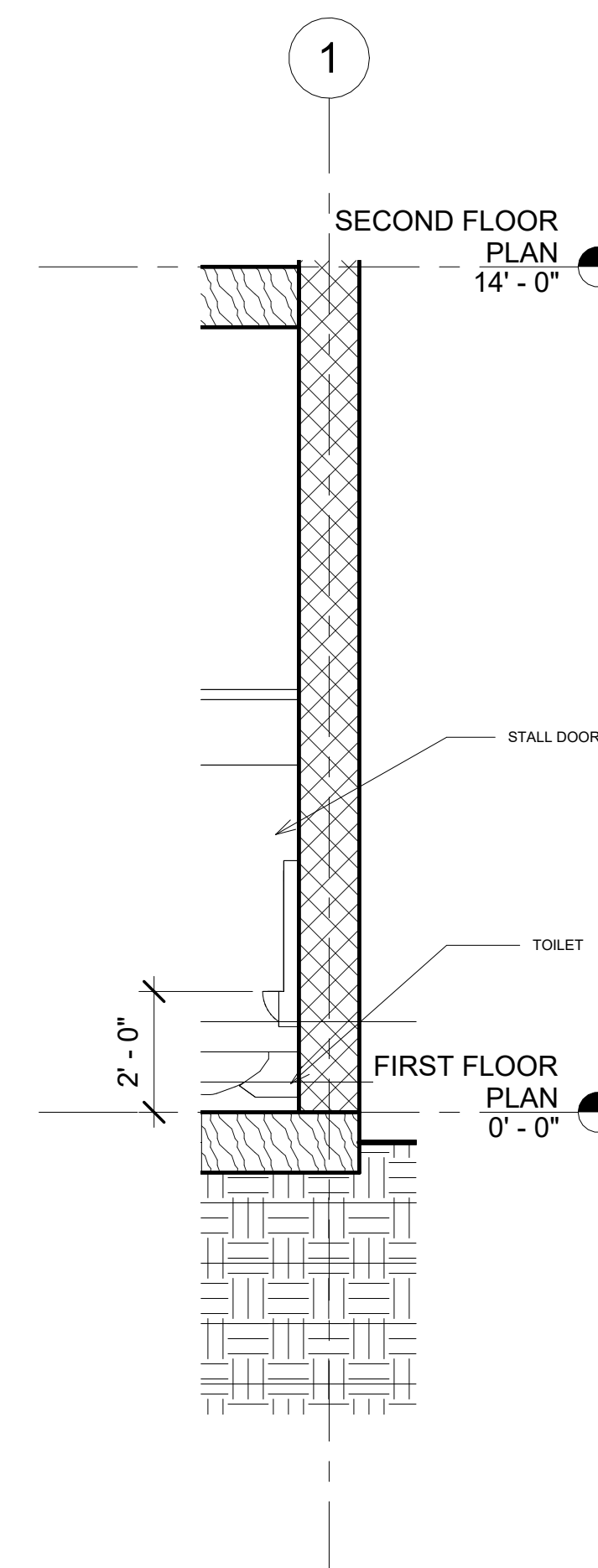

4 First Floor Urinal
3/8" = 1'-0"

EDUCATIONAL - NOT FOR CONSTRUCTION

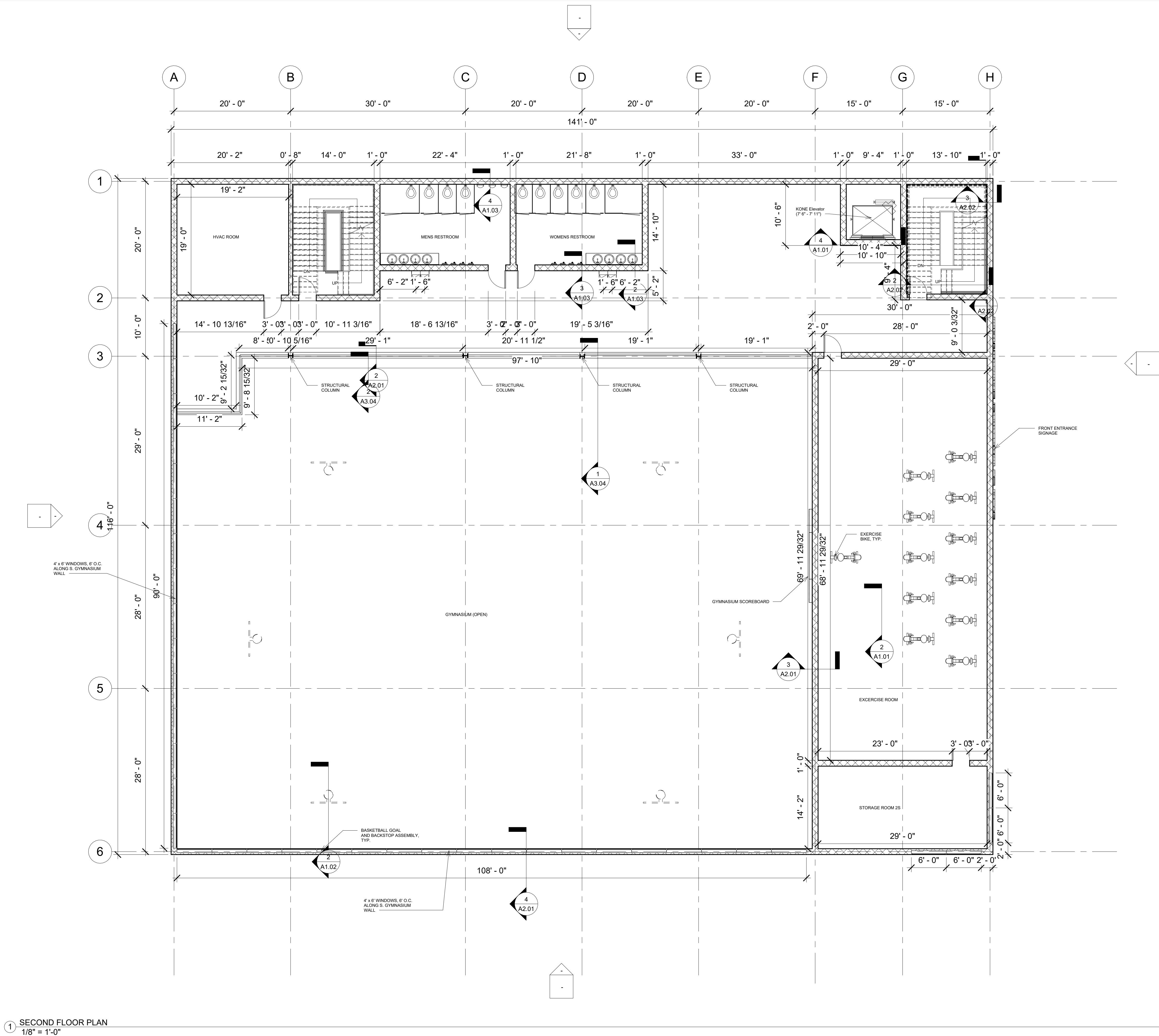

1 SECOND FLOOR PLAN
1/8" = 1'-0"

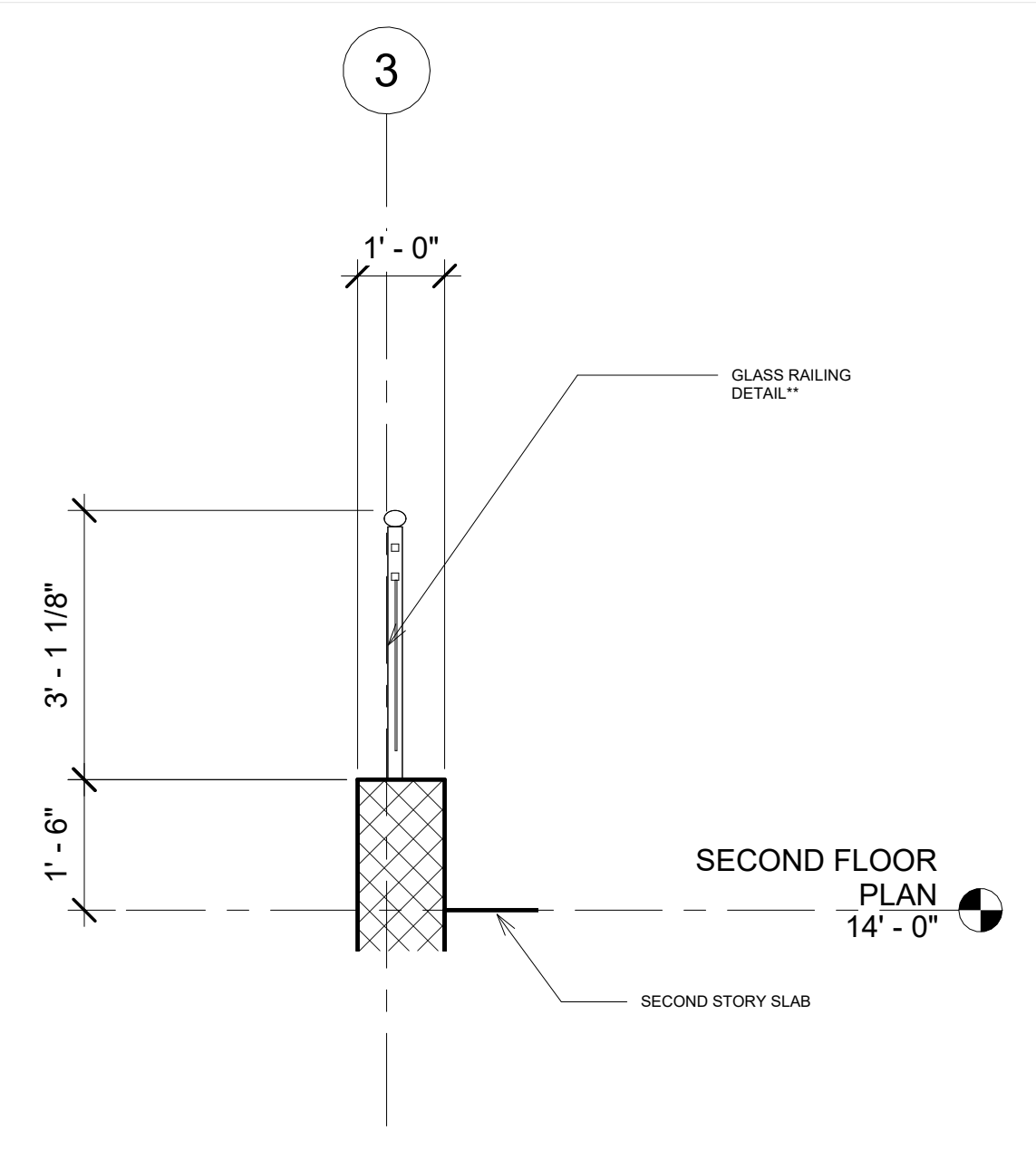

2 Second Story Overlook Railing
1/2" = 1'-0"

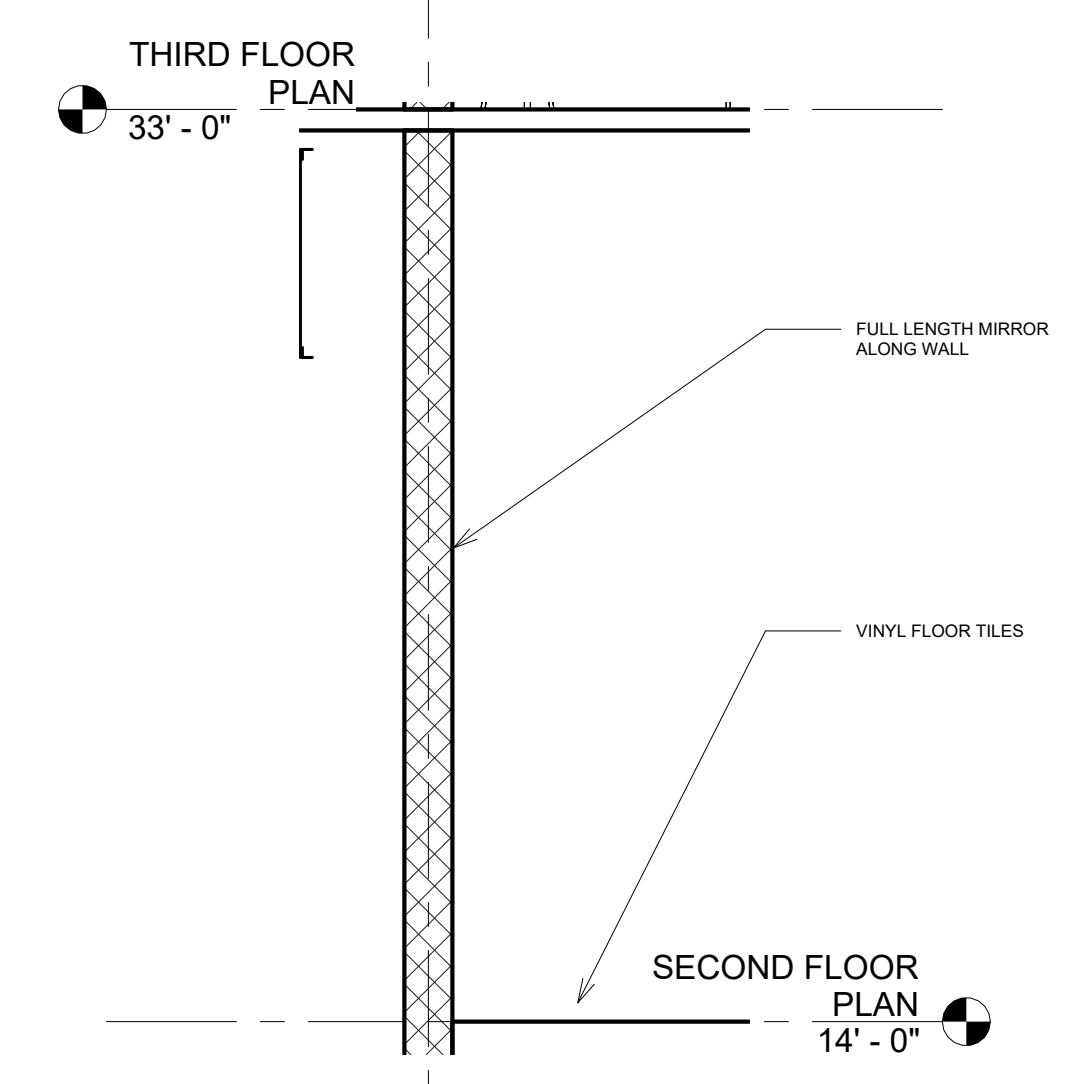

3 Exercise Room Details
1/4" = 1'-0"

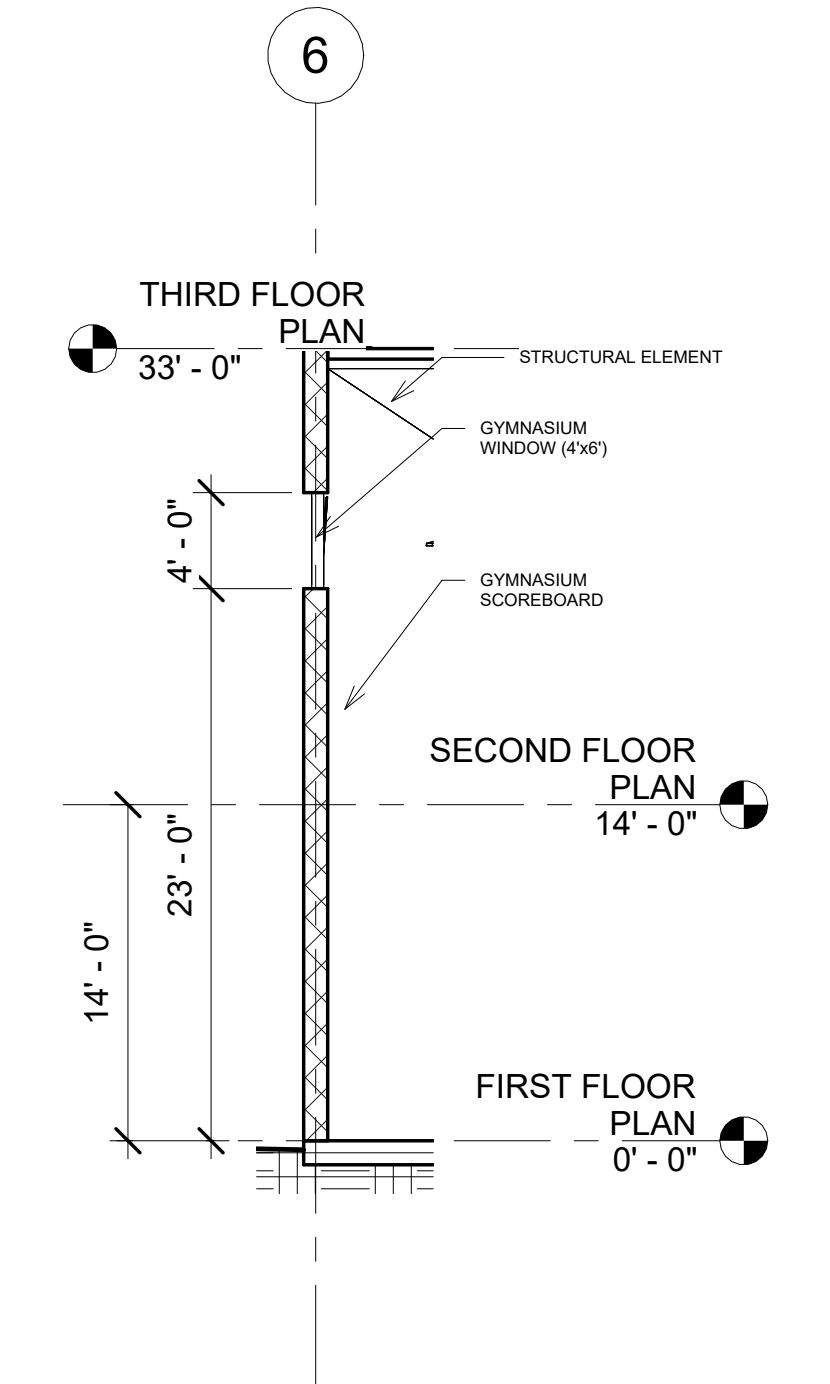

4 Scoreboard Details
1/8" = 1'-0"

PROJECT: CEE-4850
DATE: 4/17/2023
DRAWN BY: DMA
REVISION:

THE UNIVERSITY OF IOWA
CIVIL AND ENVIRONMENTAL ENGINEERING
4105 SEAMANS CENTER FOR THE
ENGINEERING ARTS AND SCIENCES
103 S CAPITOL ST
IOWA CITY, IOWA 52242
PHONE: 319.335.5647
FAX: 319.335.5660
EMAIL: civil-haws@iowa.edu



EDUCATIONAL - NOT FOR CONSTRUCTION

MANNING GYMNASIUM

MANNING, IOWA

SHEET NAME
ARCHITECTURE
SECOND FLOOR

SHEET NO.

A2.01

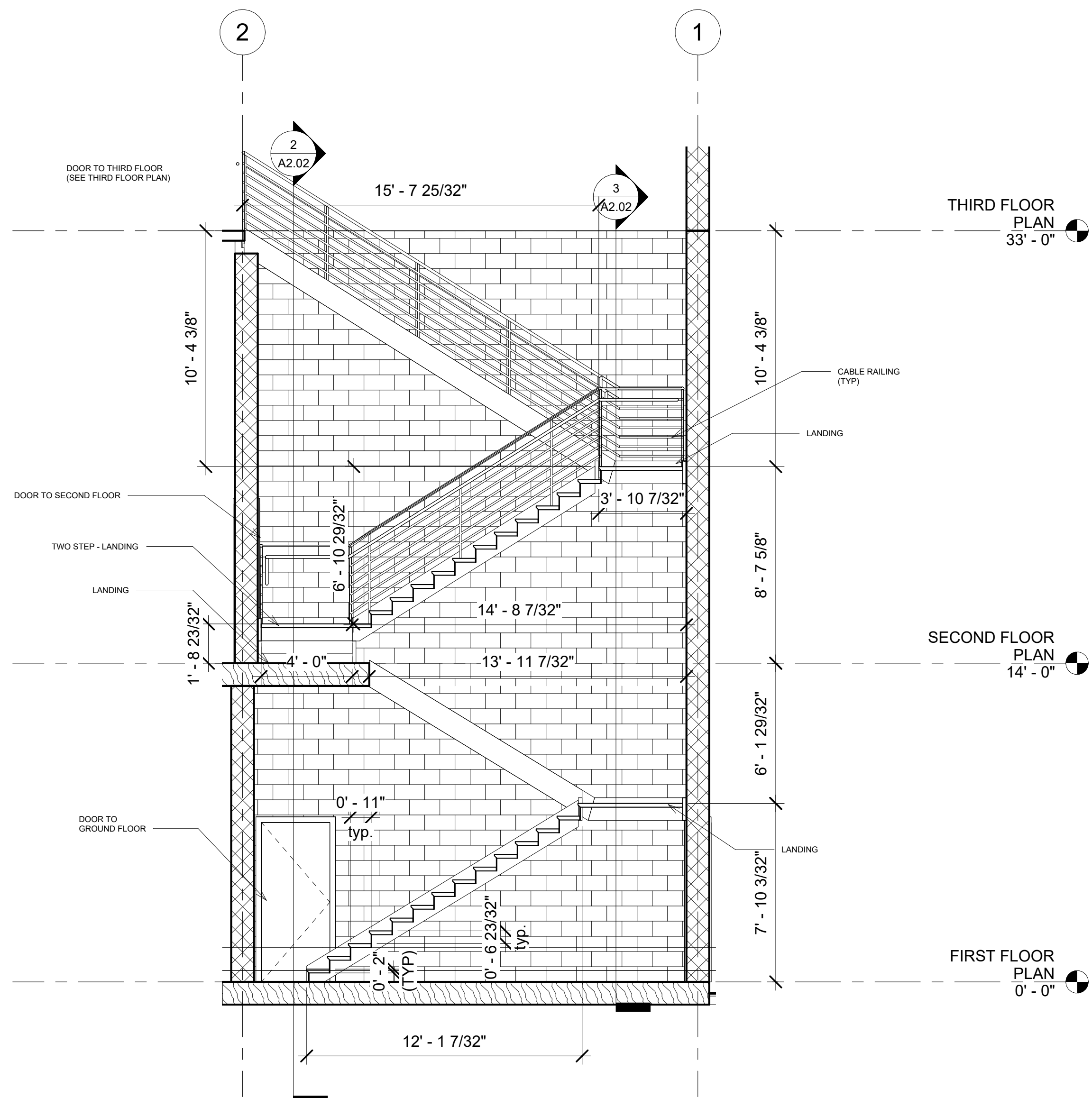

① Stairwell
1/4" = 1'-0"

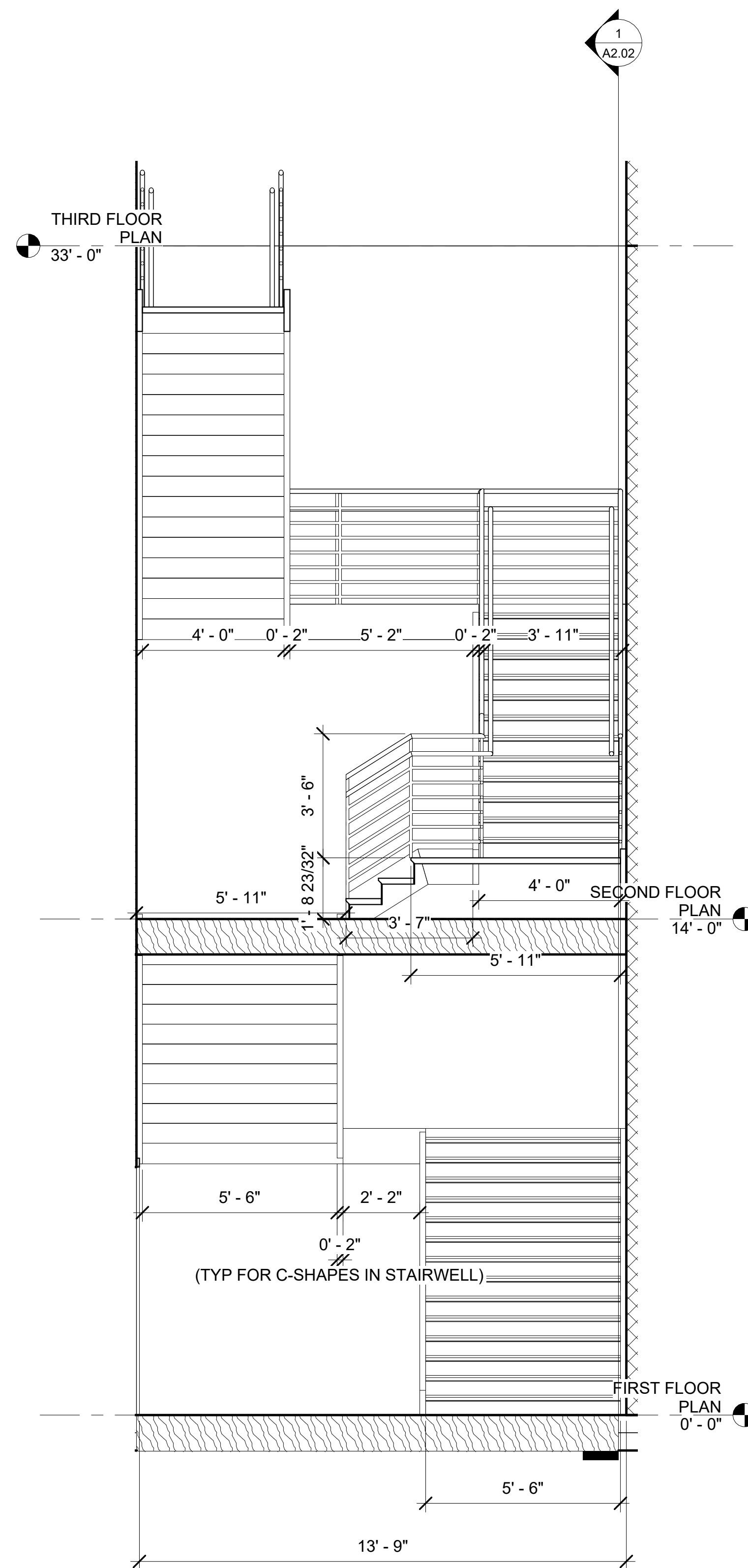

② Stairwell (South View)
3/8" = 1'-0"

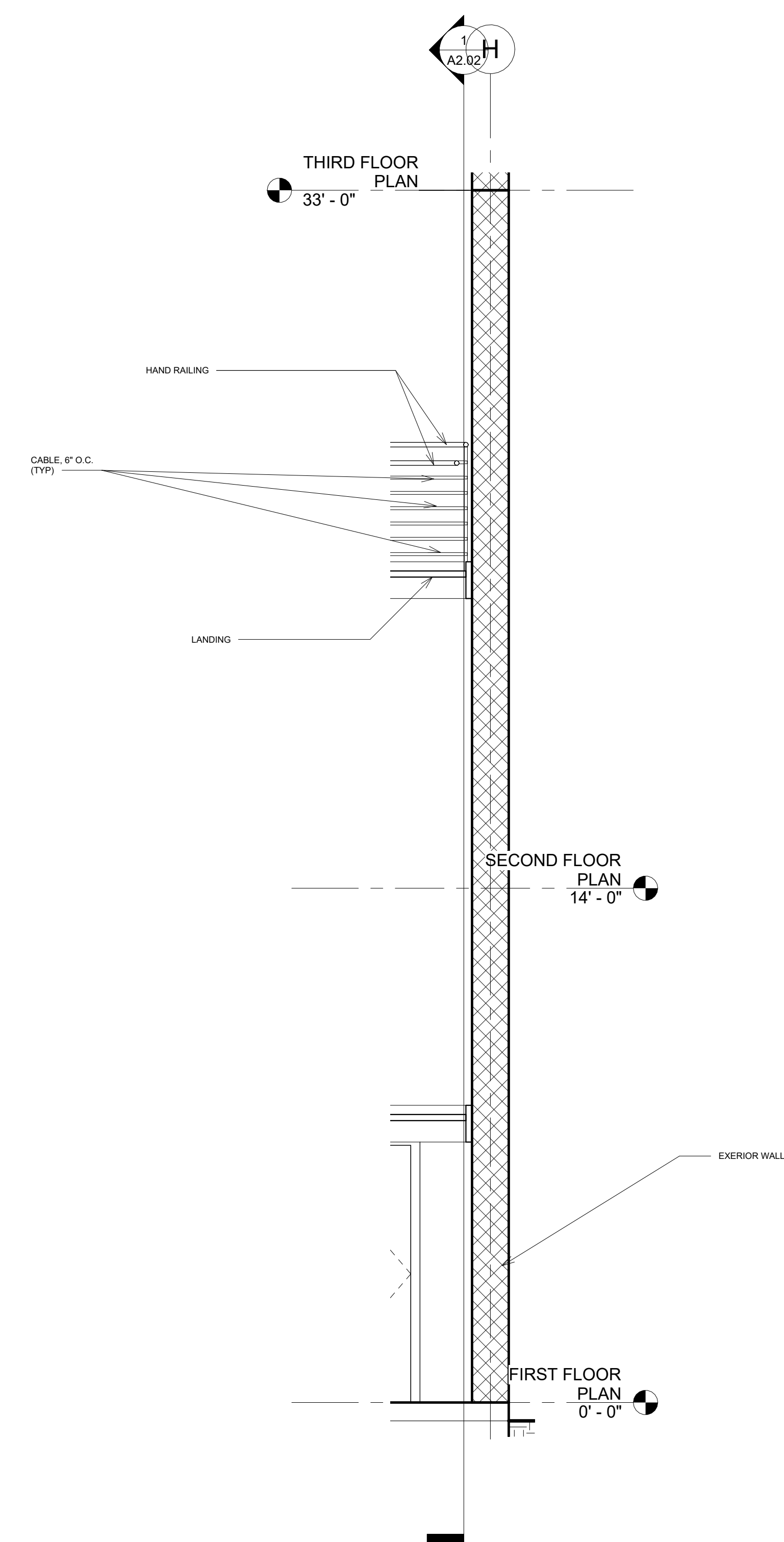

③ Stairwell Railing Details
3/8" = 1'-0"

PROJECT: CEE-4850
 DATE: 4/17/2023
 DRAWN BY: DMA
 REVISION:

THE UNIVERSITY OF IOWA
 CIVIL AND ENVIRONMENTAL ENGINEERING
 4105 SEAMANS CENTER FOR THE
 ENGINEERING ARTS AND SCIENCES
 103 S CAPITOL ST
 IOWA CITY, IOWA 52242
 PHONE: 319.335.5647
 FAX: 319.335.5660
 EMAIL: civil-hawks@iowa.edu



EDUCATIONAL - NOT FOR CONSTRUCTION

MANNING GYMNASIUM

MANNING,
IOWA

SHEET NAME
 ARCHITECTURE
 STAIRWELL

SHEET NO.
A2.02

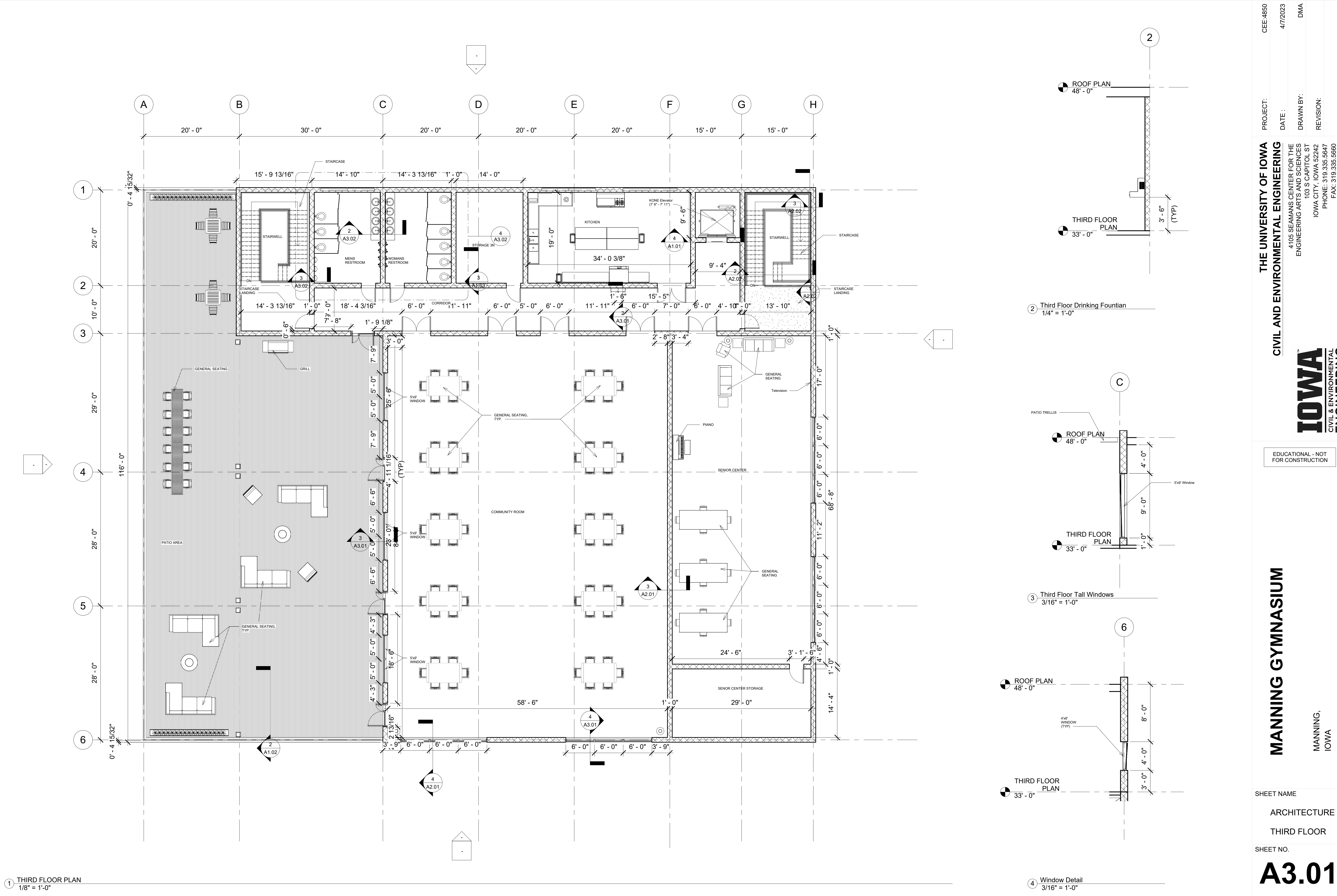

1 THIRD FLOOR PLAN
1/8" = 1'-0"

4 Window Detail
3/16" = 1'-0"

THIRD FLOOR PLAN
33' - 0"

ROOF PLAN
48' - 0"

THIRD FLOOR PLAN
33' - 0"

3 Third Floor Tall Windows
3/16" = 1'-0"

THIRD FLOOR PLAN
33' - 0"

ROOF PLAN
48' - 0"

THIRD FLOOR PLAN
33' - 0"

2 Third Floor Drinking Fountain
1/4" = 1'-0"

ROOF PLAN
48' - 0"

THIRD FLOOR PLAN
33' - 0"

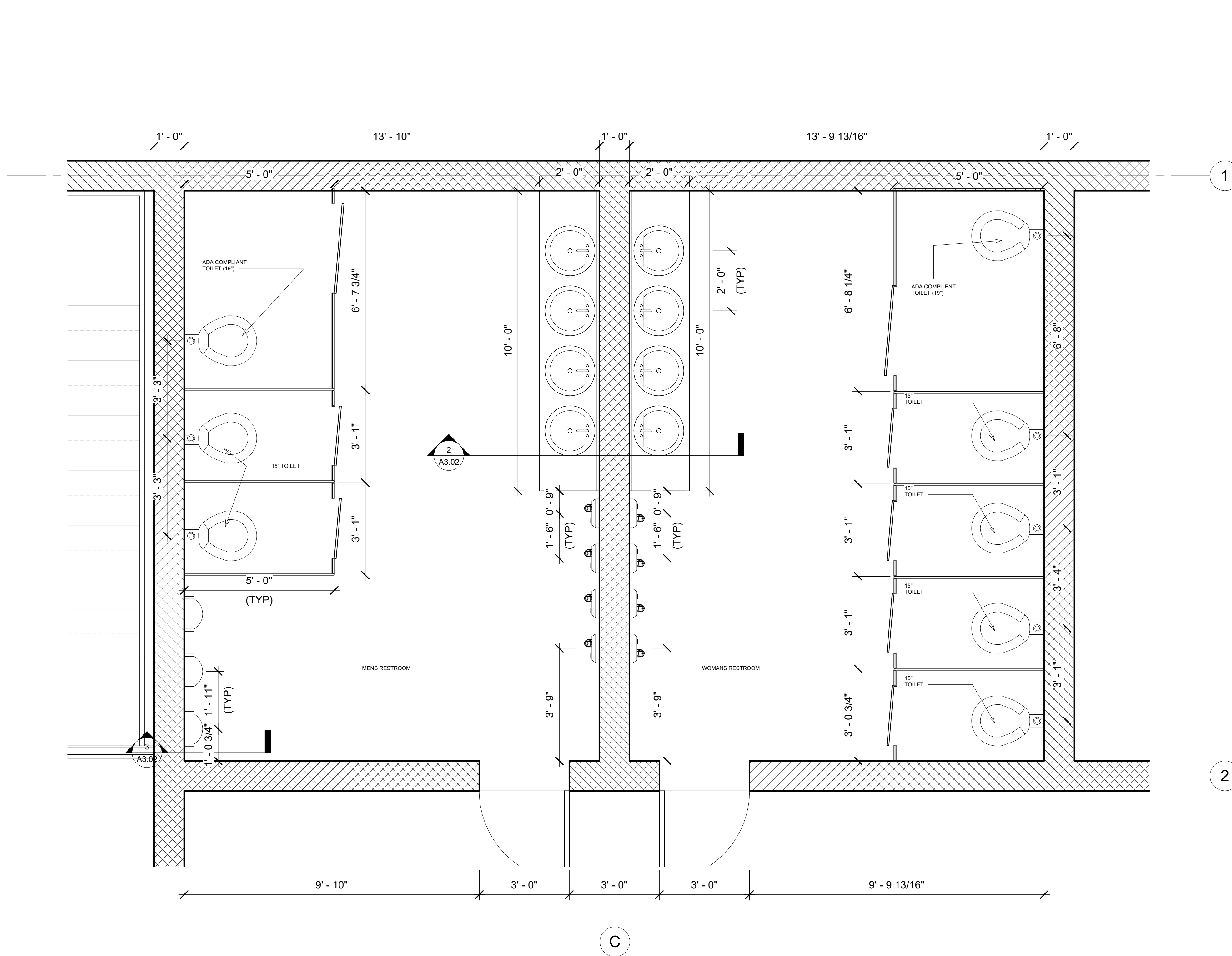

4 THIRD FLOOR - RESTROOMS
1/2" = 1'-0"

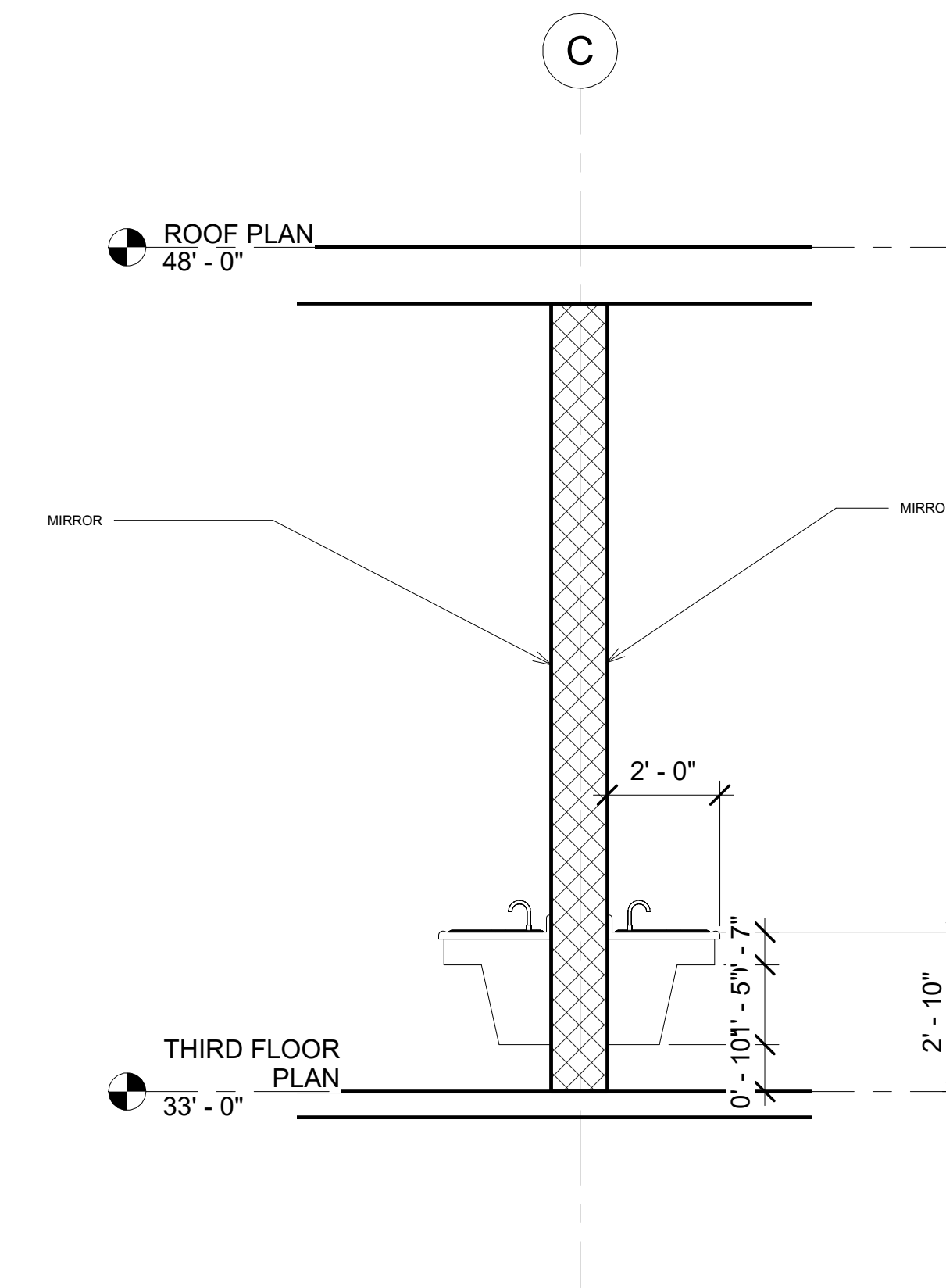

2 Third Floor Sinks
3/8" = 1'-0"

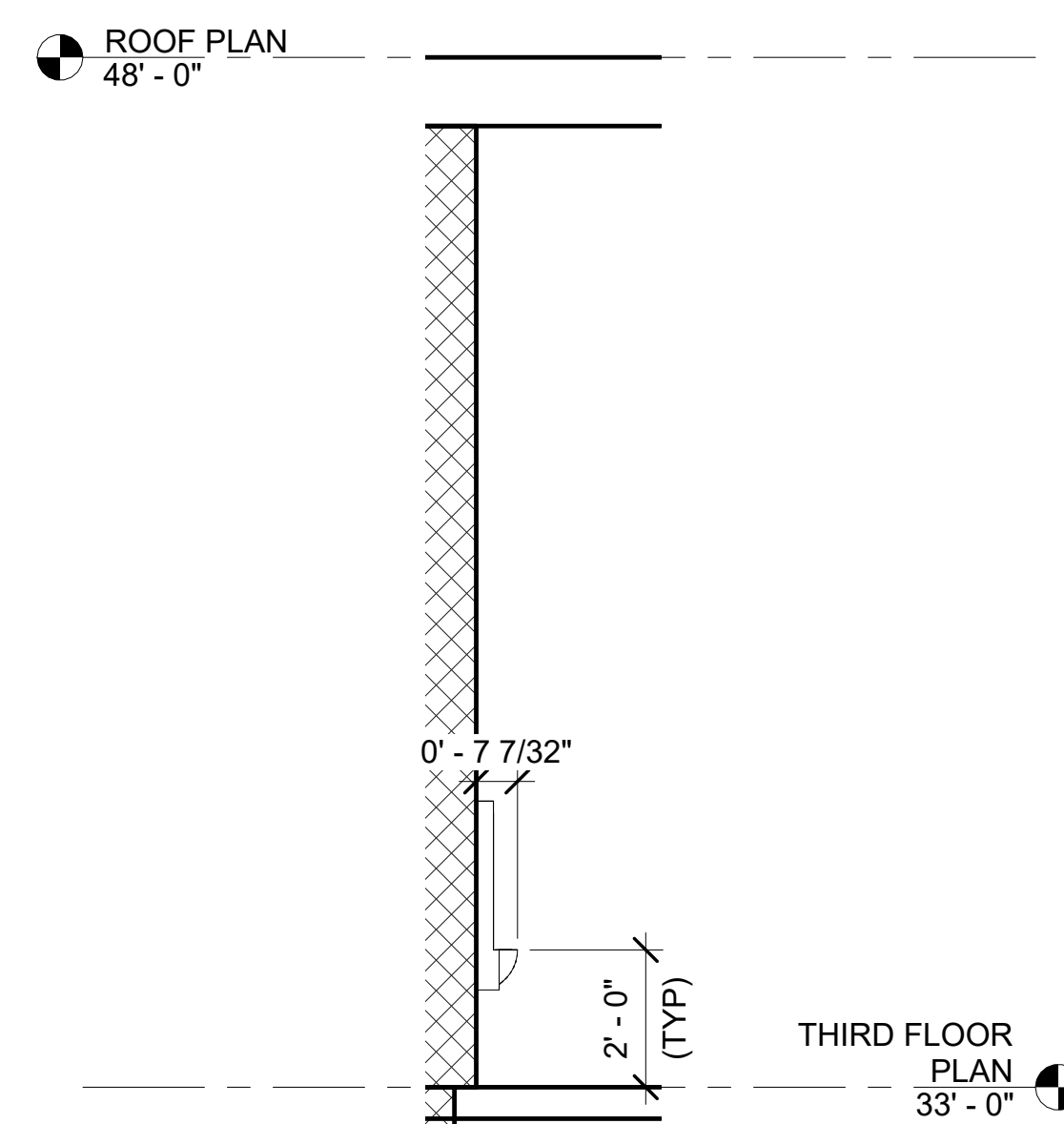

3 Third Floor Urinal
3/8" = 1'-0"

PROJECT: CEE-4850
DATE: 4/17/2023
DRAWN BY: DMA
REVISION:

THE UNIVERSITY OF IOWA
CIVIL AND ENVIRONMENTAL ENGINEERING
4105 SEAMANS CENTER FOR THE
ENGINEERING ARTS AND SCIENCES
103 S CAPITOL ST
IOWA CITY, IOWA 52242
PHONE: 319.335.5647
FAX: 319.335.5660
EMAIL: civil-hawks@iowa.edu



EDUCATIONAL - NOT FOR CONSTRUCTION

MANNING GYMNASIUM

MANNING,
IOWA

SHEET NAME
ARCHITECTURE
THIRD FLOOR
RESTROOM

SHEET NO.
A3.02

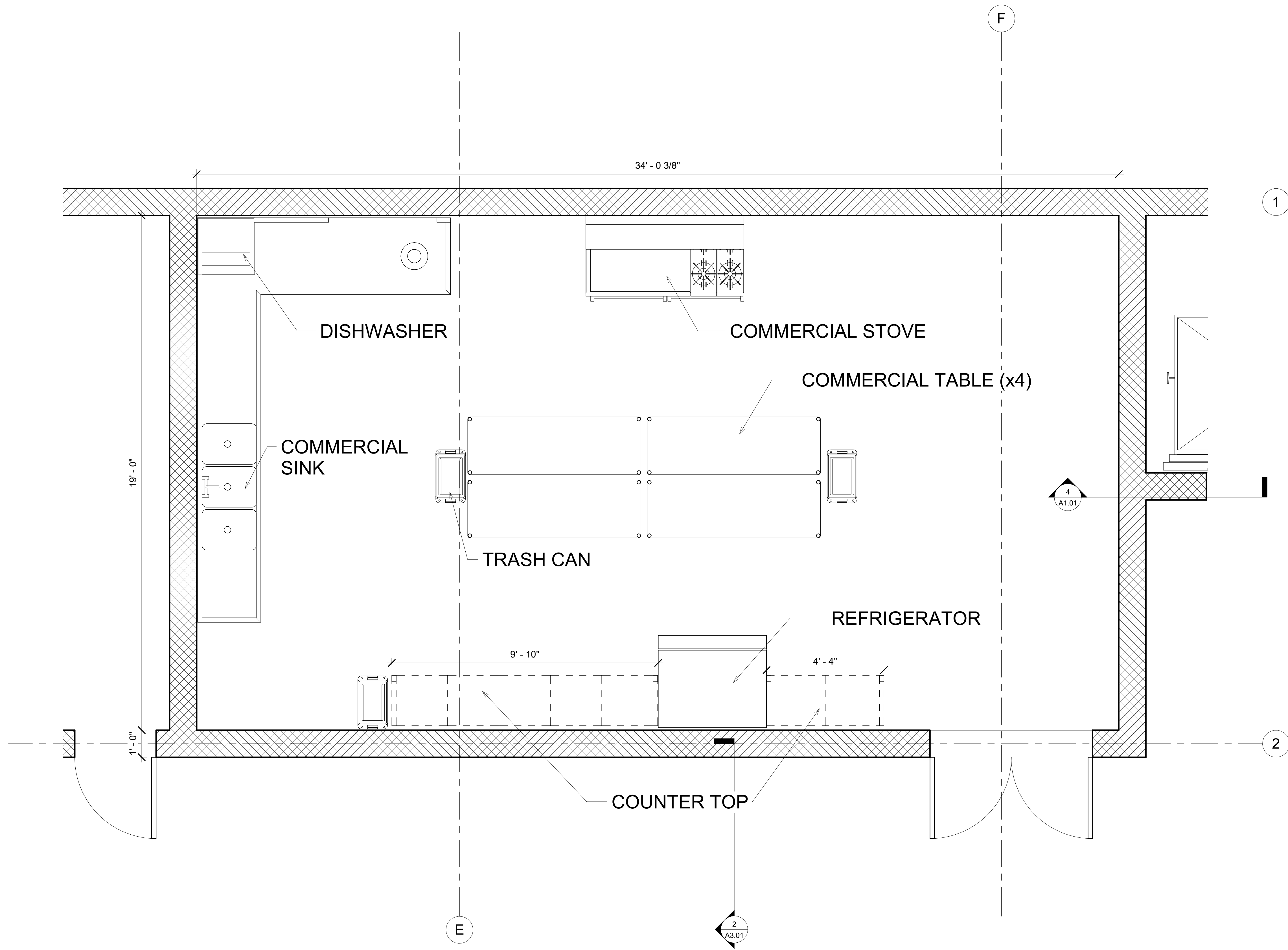

1 KITCHEN PLAN
1/2" = 1'-0"

PROJECT: CEE-4850
 DATE: 4/7/2023
 DRAWN BY: DMA
 REVISION:

THE UNIVERSITY OF IOWA
 CIVIL AND ENVIRONMENTAL ENGINEERING
 4105 SEAMANS CENTER FOR THE
 ENGINEERING ARTS AND SCIENCES
 103 S CAPITOL ST
 IOWA CITY, IOWA 52242
 PHONE: 319.335.5647
 FAX: 319.335.5660
 EMAIL: civil-hawks@iowa.edu



EDUCATIONAL - NOT FOR CONSTRUCTION

MANNING GYMNASIUM

MANNING,
IOWA

SHEET NAME
 ARCHITECTURE
 THIRD FLOOR
 KITCHEN

SHEET NO.
A3.04

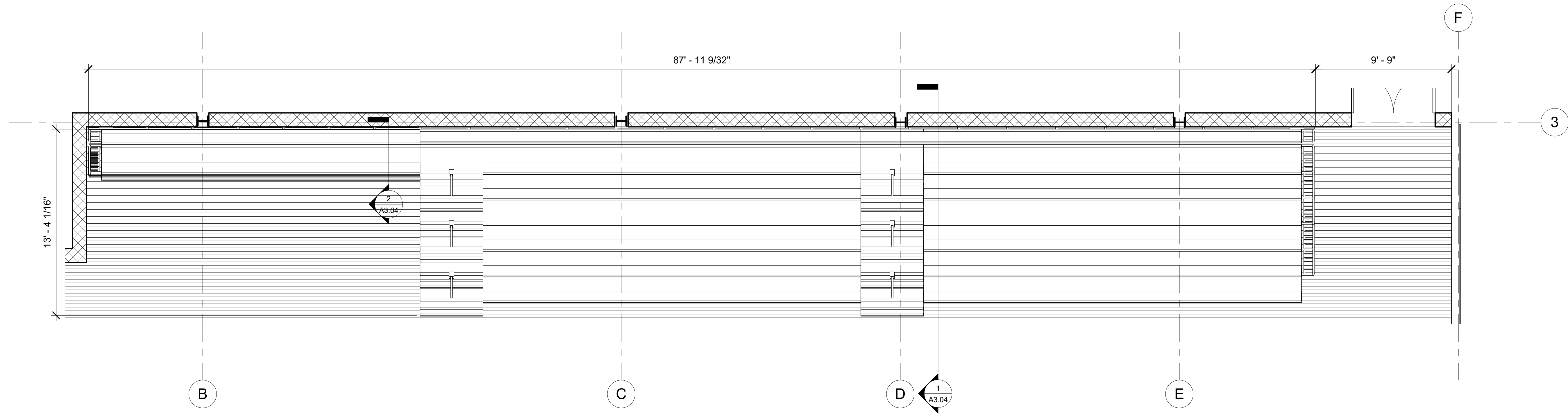

3 BLEACHER PLAN
1/4" = 1'-0"

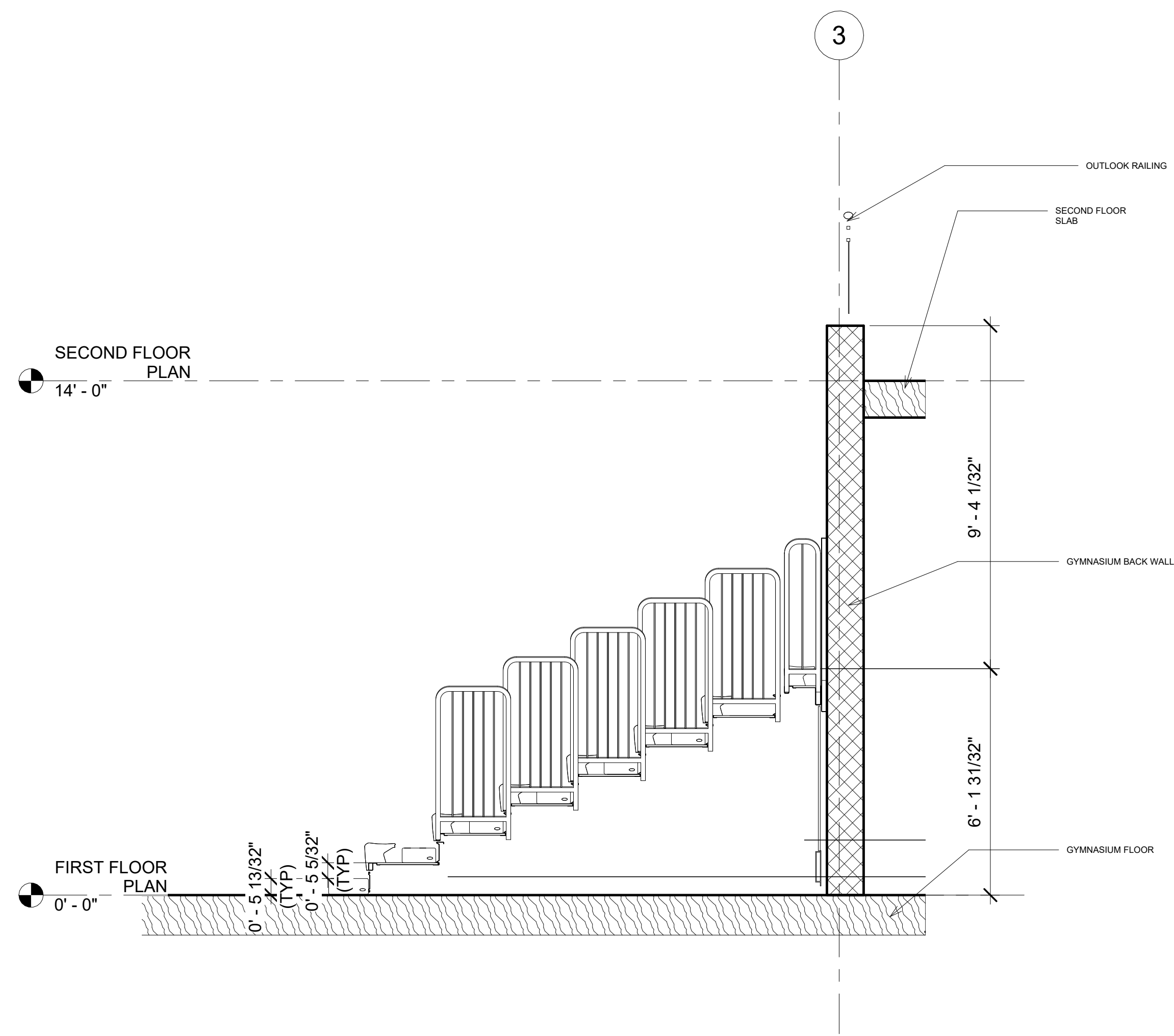

1 GYMNASIUM BLEACHER (OPEN)
3/8" = 1'-0"

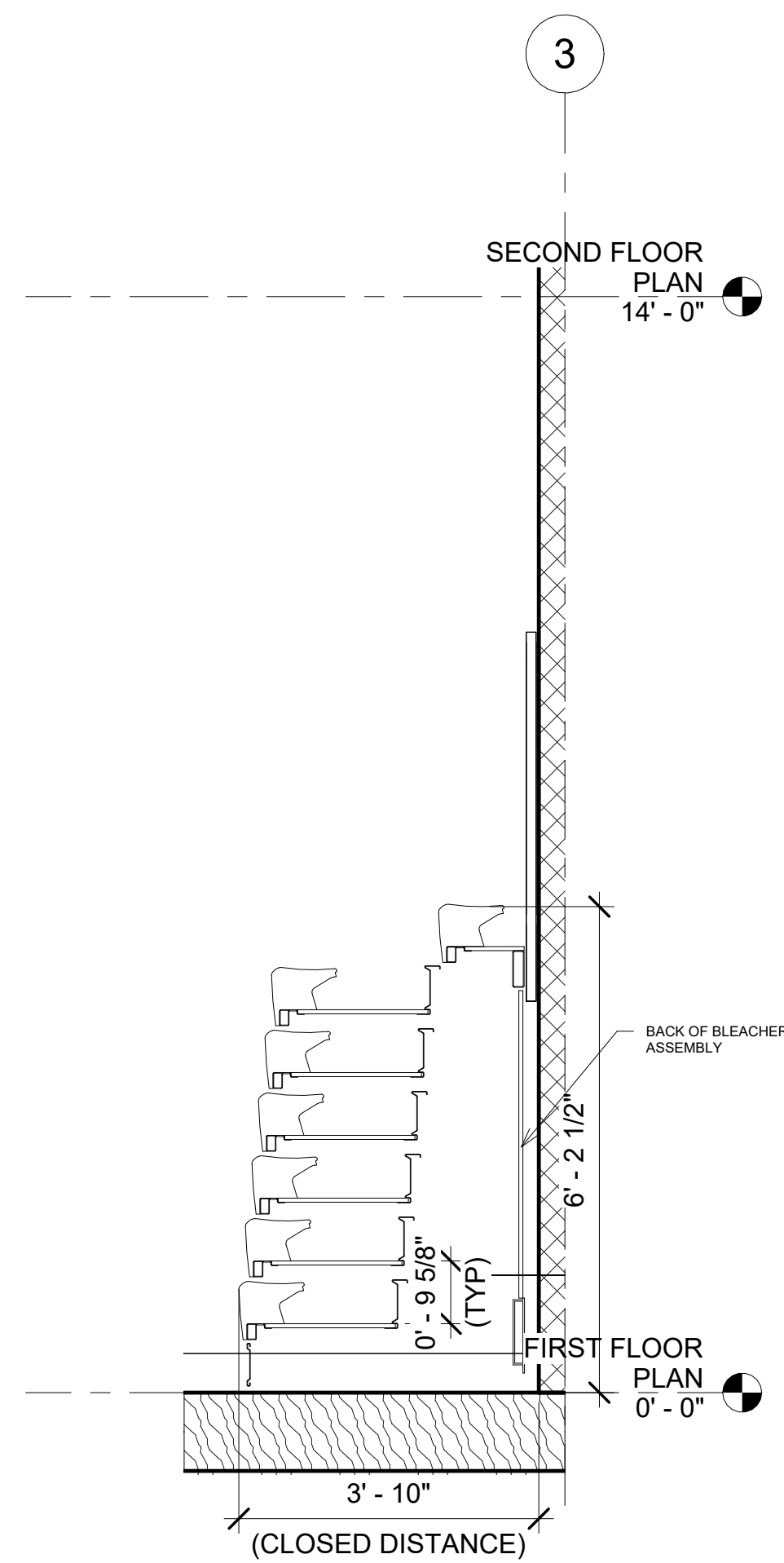

2 GYMNASIUM BLEACHER (CLOSED)
1/2" = 1'-0"

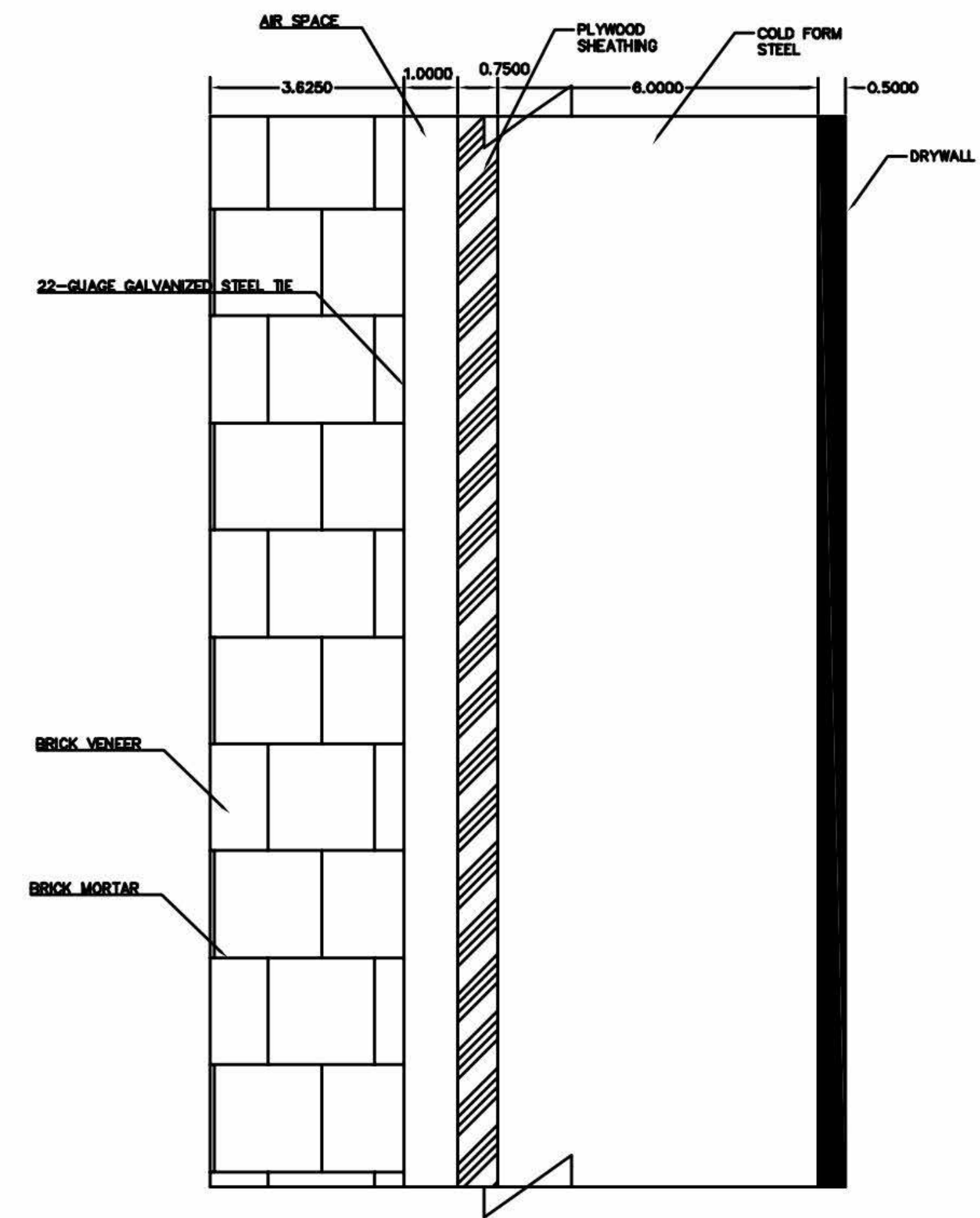

4 Exterior Wall Detail
1/2" = 1'-0"

EDUCATIONAL - NOT FOR CONSTRUCTION

MANNING GYMNASIUM

ARCHITECTURE
DETAIL SHEET

SHEET NO.

A3.04