

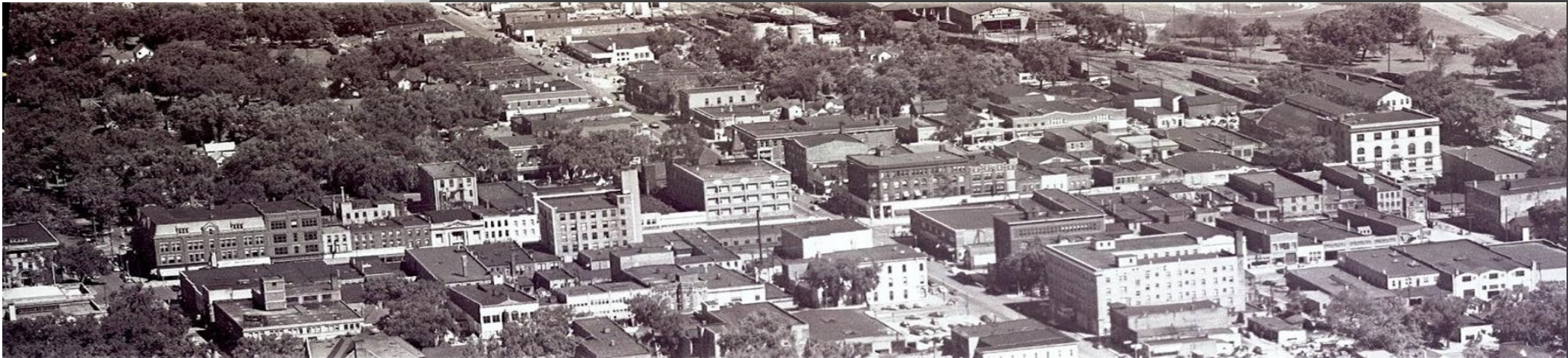

Vinnie's Lounge Rehabilitation





Michael Cluchey
Project Manager



Bradley Batterton
Tech Support



Justin Cooks
Editor

Hawkeye Rehab Design Group

Existing Building



Face of Buildings



Rear View of Buildings



North Building 1st Floor



South Building 1st Floor

Project Goals

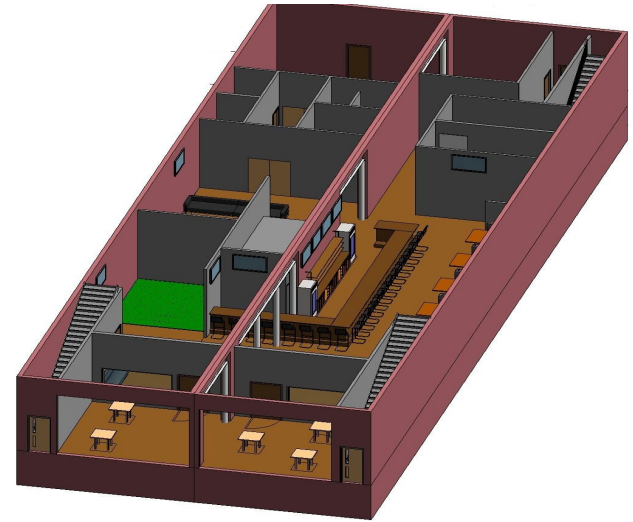
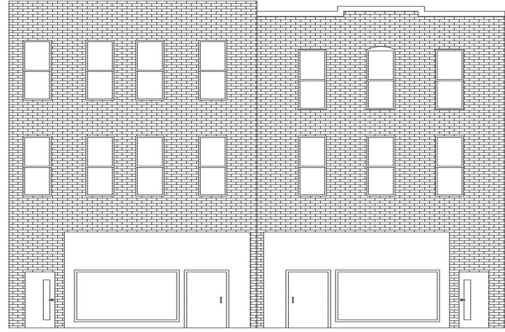

Renovated 1st Floor Architectural Plan



Design An Open Floor Plan



Renovated Upper Floor Apartment Layouts

Façade Removal and Rehabilitation



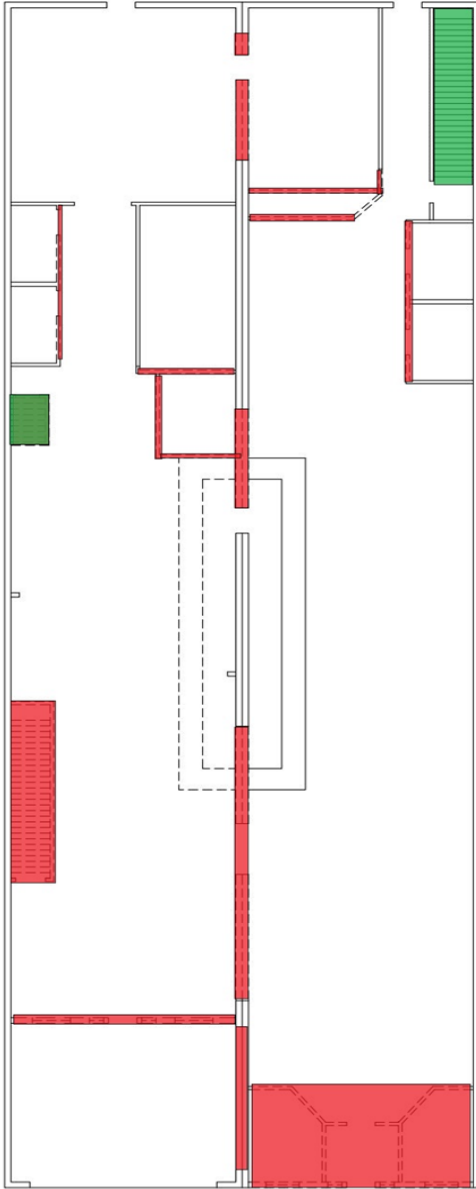

Demolition Plan

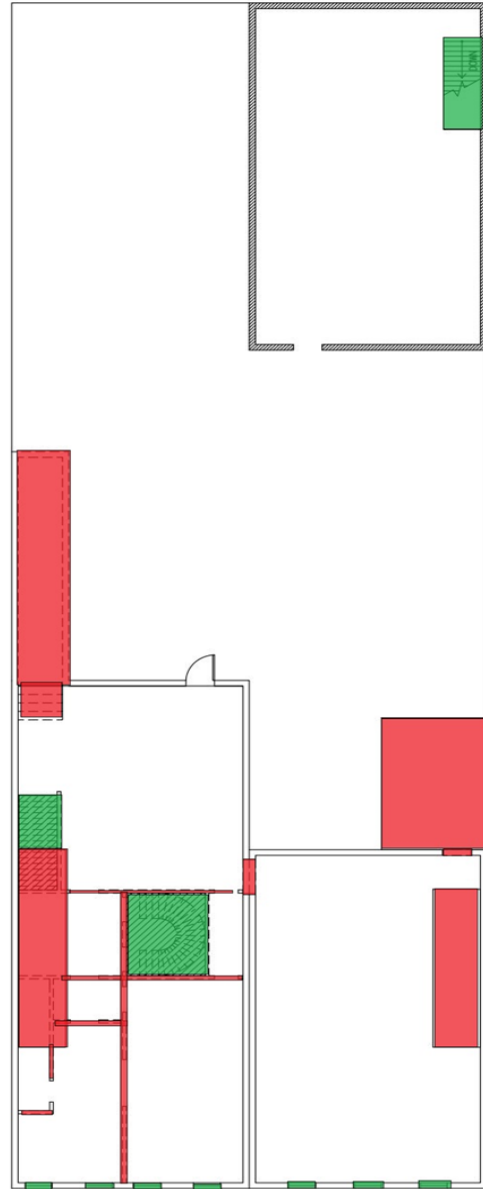

FIRST FLOOR DEMOLITION PLAN



SECOND FLOOR DEMOLITION PLAN

-  Remove
-  Remove and Replace

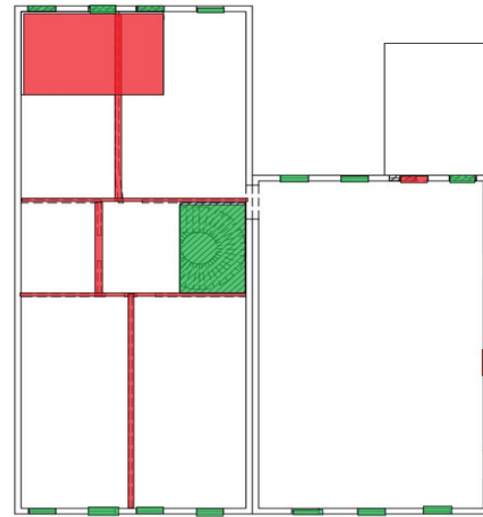

THIRD FLOOR DEMOLITION PLAN

1st Floor Architectural Layout

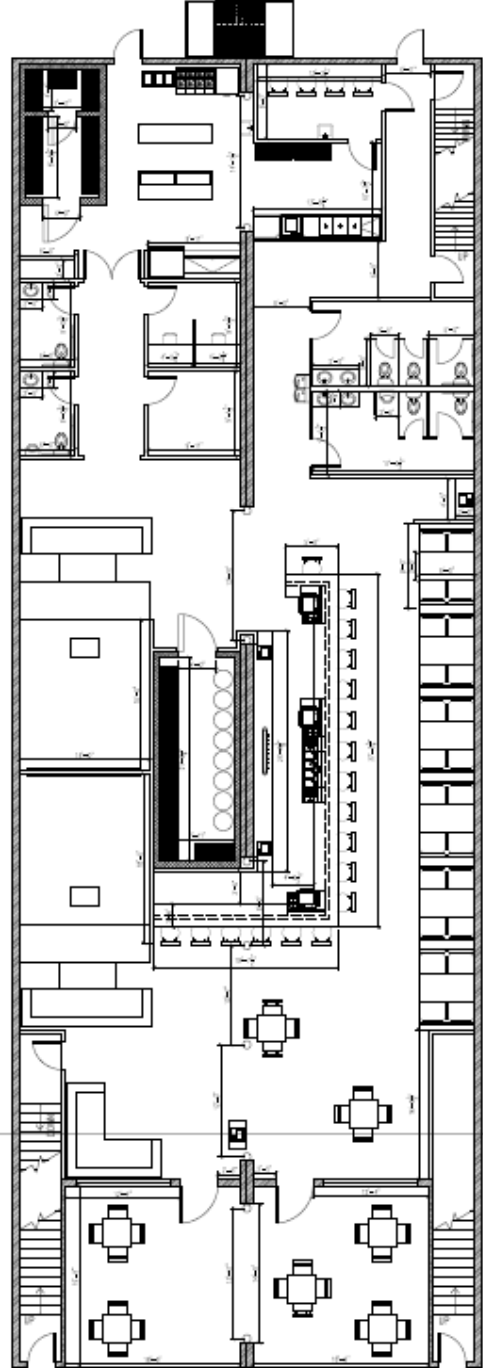

FIRST FLOOR ARCHITECTURAL LAYOUT
SCALE 1/8" = 1'-0"

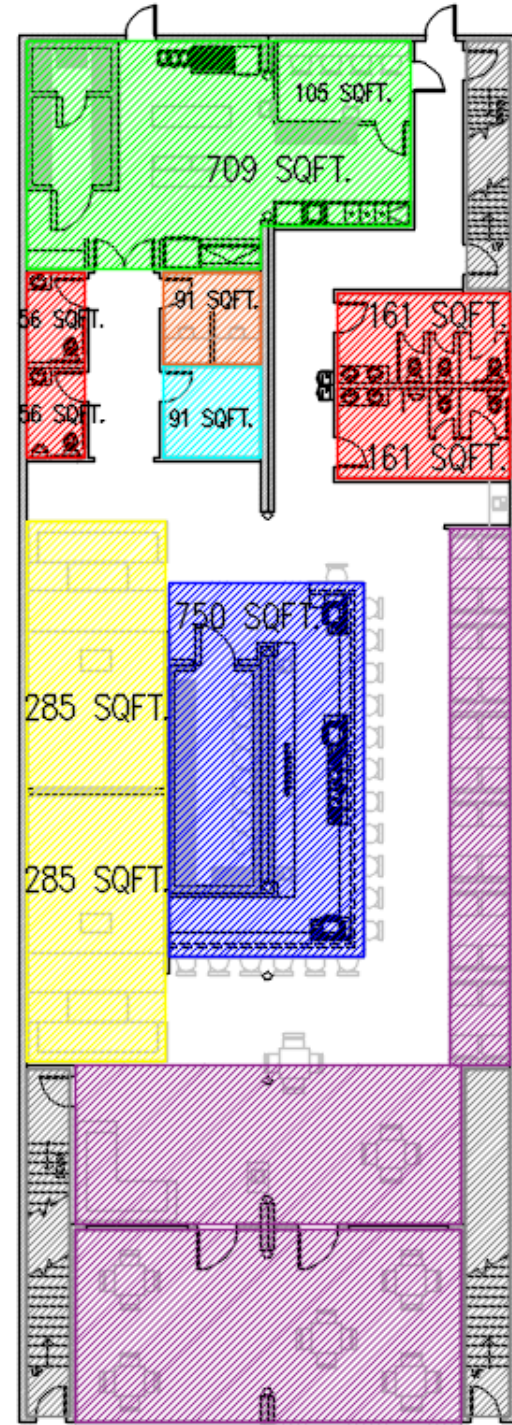

- Stairs
- Seating
- Virtual Golf Simulators
- Bar Area
- Restrooms
- Kitchen Area
- Offices
- Storage/Mechanical Area
- Patio Area
- Bedrooms
- Living room

Dining Area

Features:

Space & Service for 8 keg system

Seating for ~ 50 people

total 60 ft bartop

Open floorplan

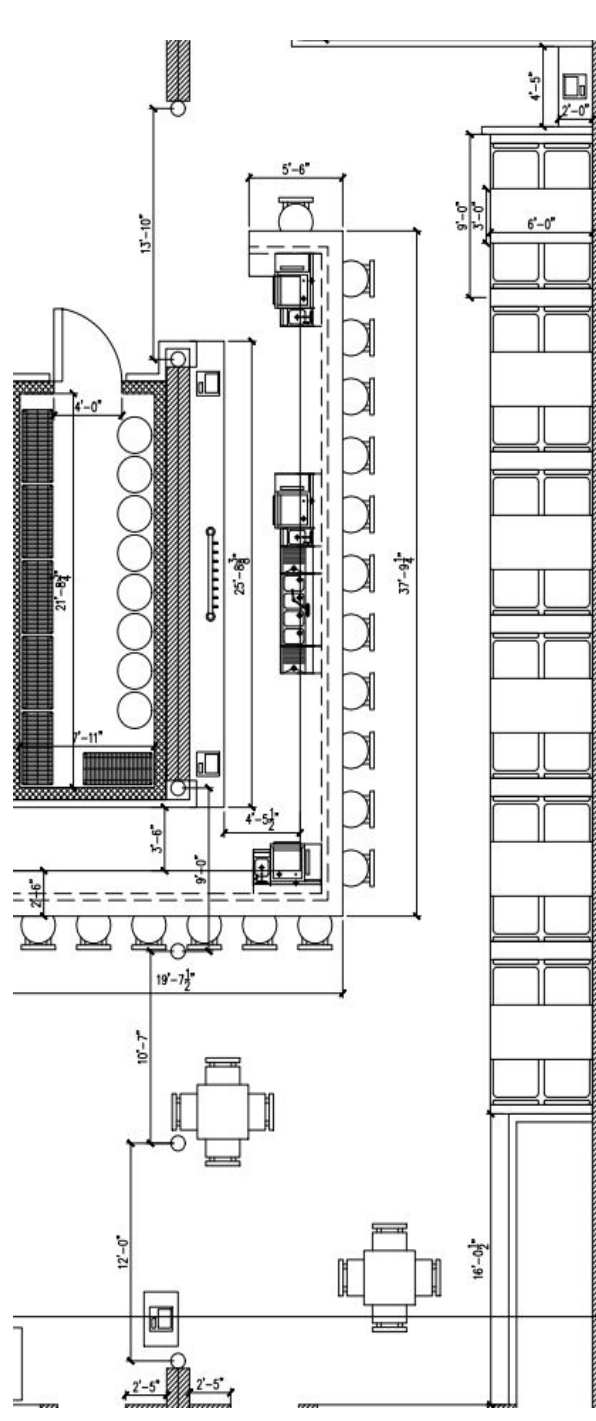
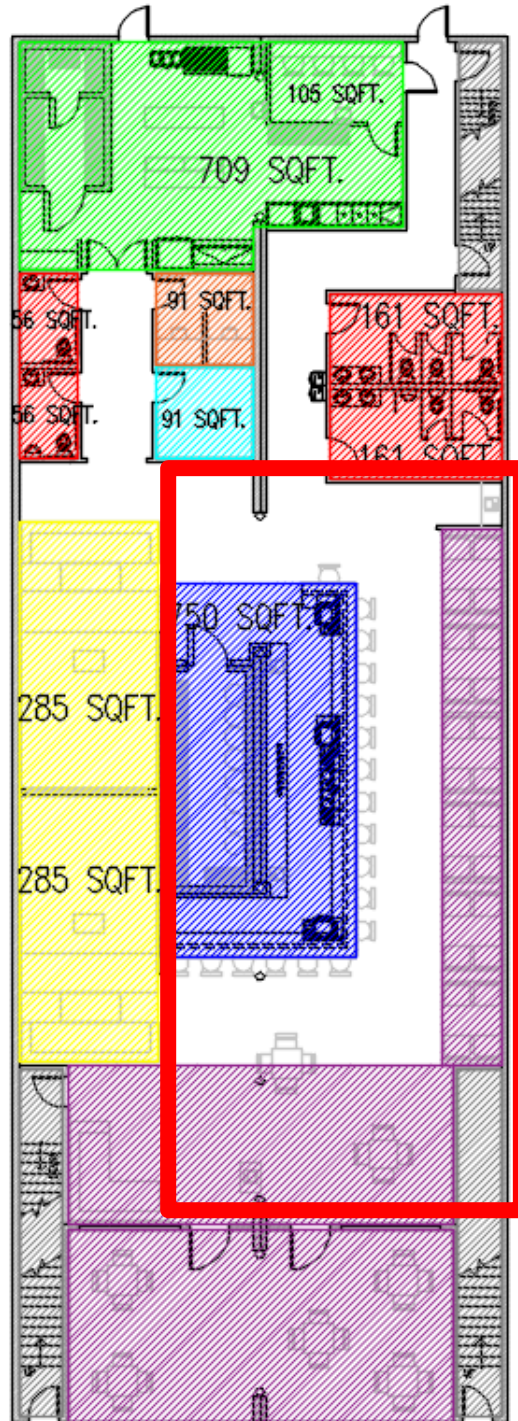

Front Patio

Options:

- Moveable heaters
- Outdoor Televisions
- Security Gate

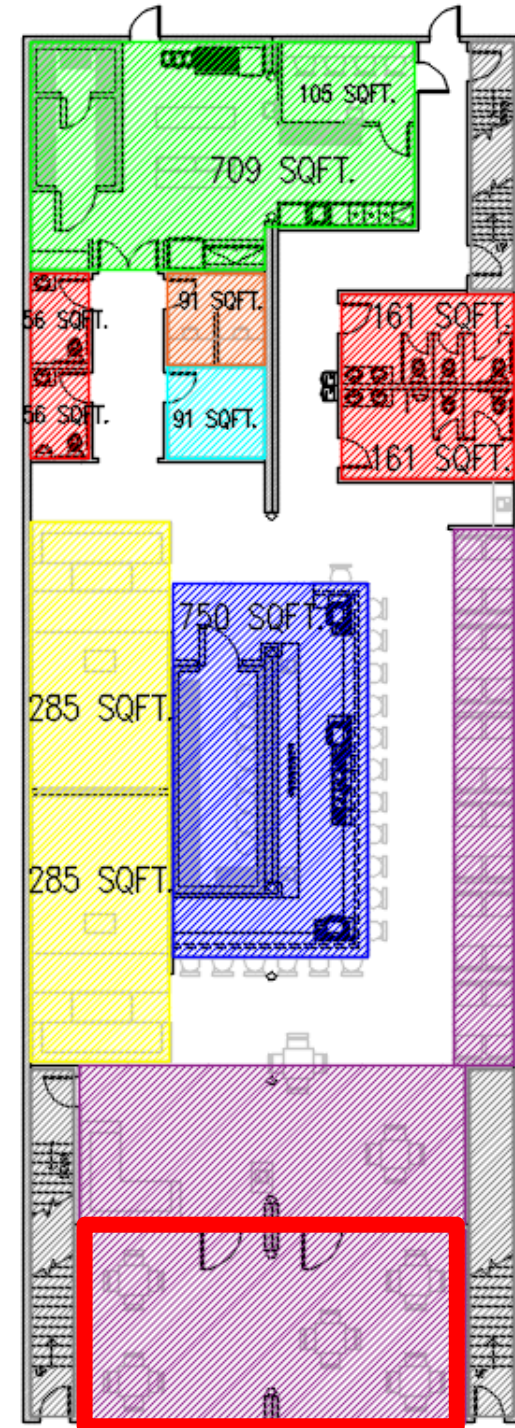
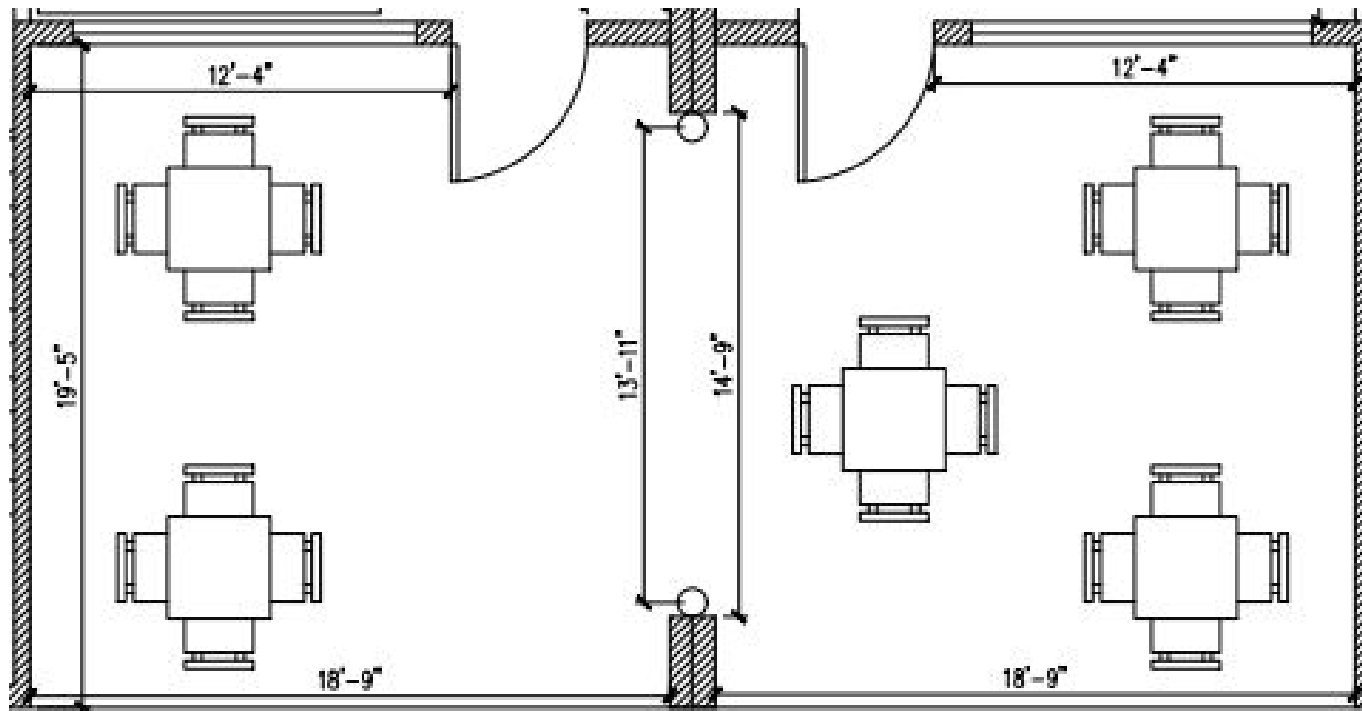

Kitchen

Features:

- Employee Breakroom
- Serving Area
- Cold & Hot Food Stations
- Food Storage

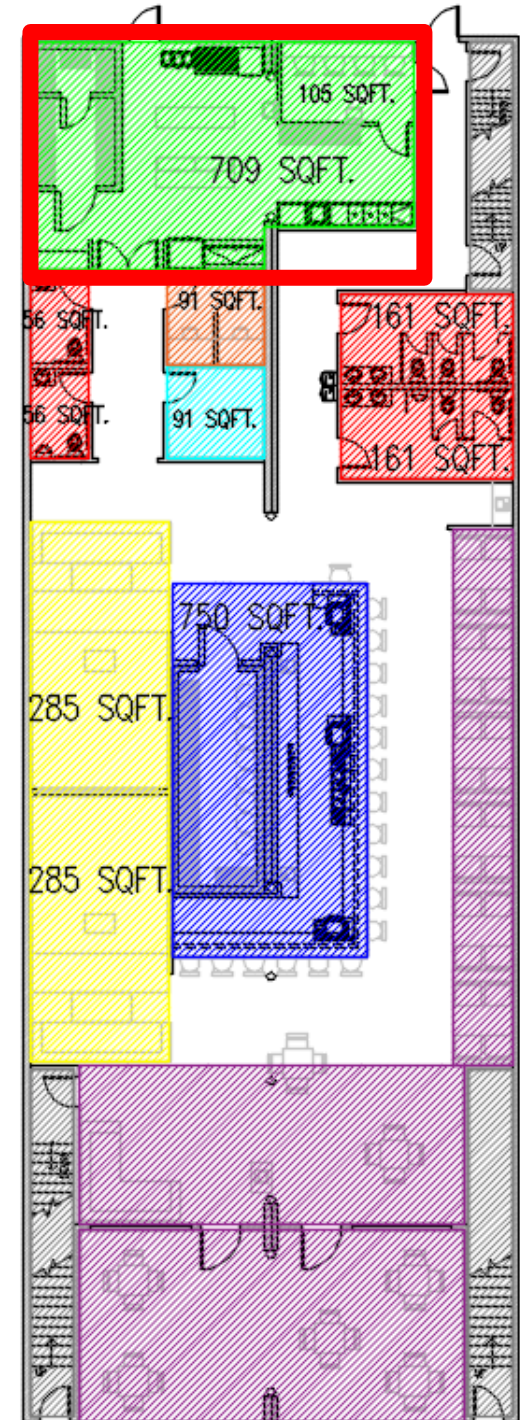
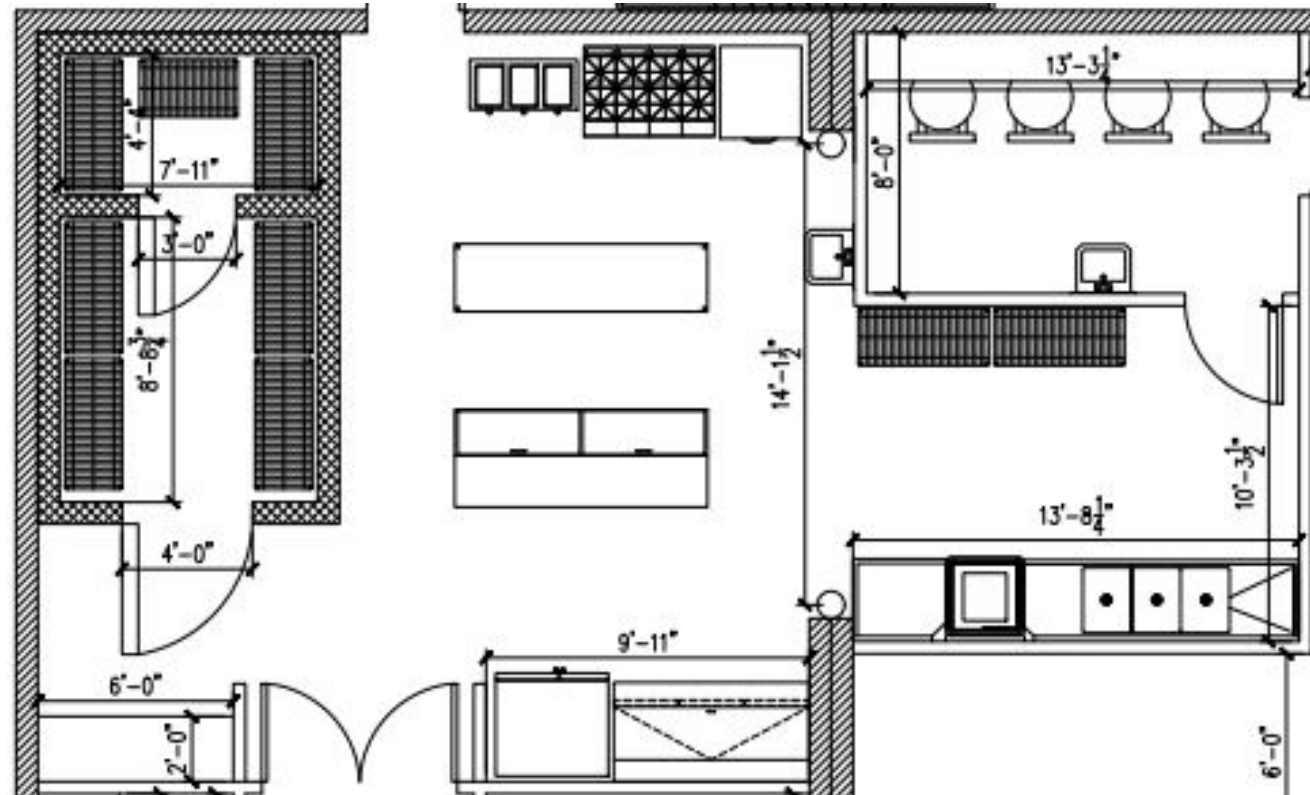

Golf Simulators

Up to 4 guests per space
Price: ~ \$11,000 each

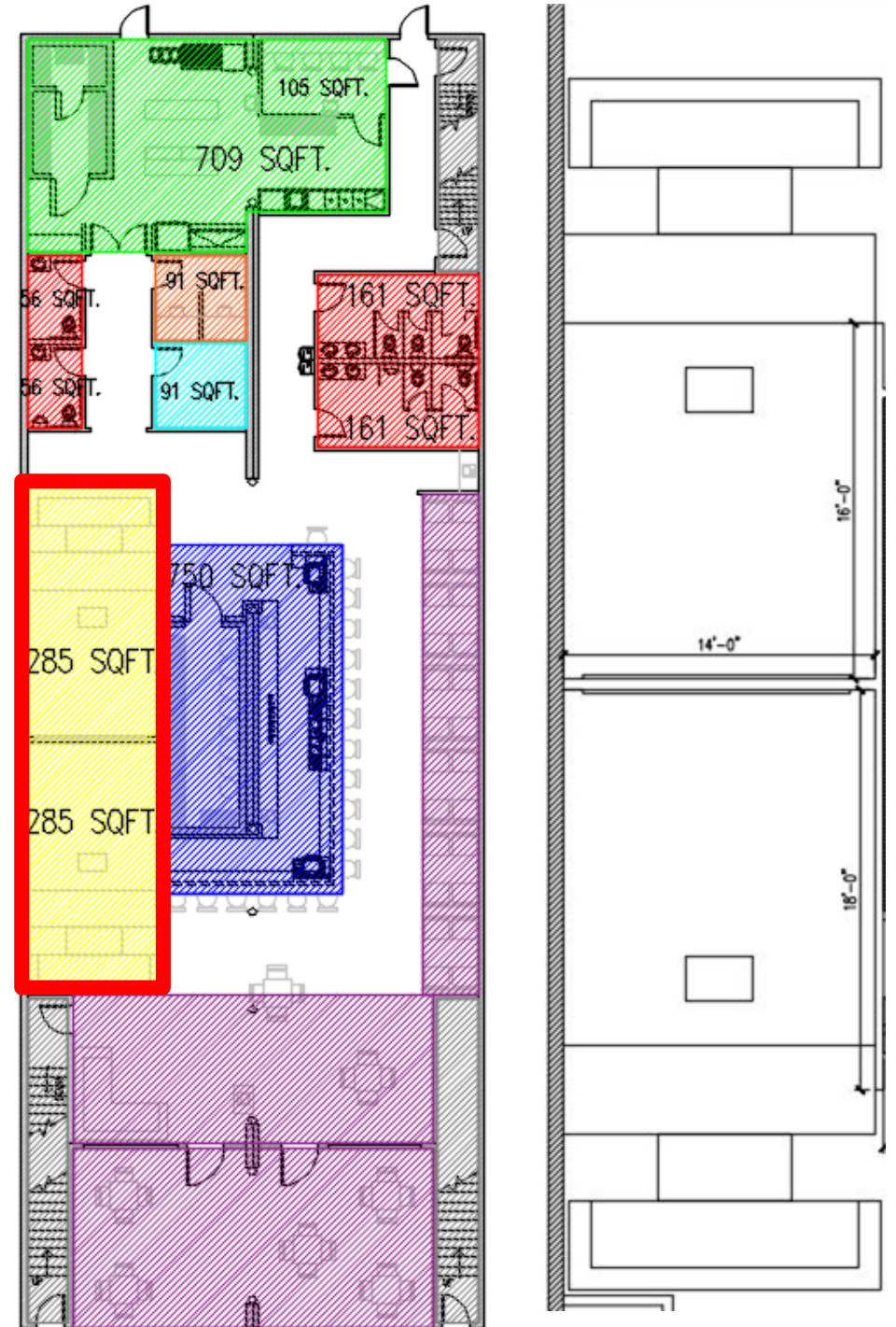

Bathrooms/ Offices

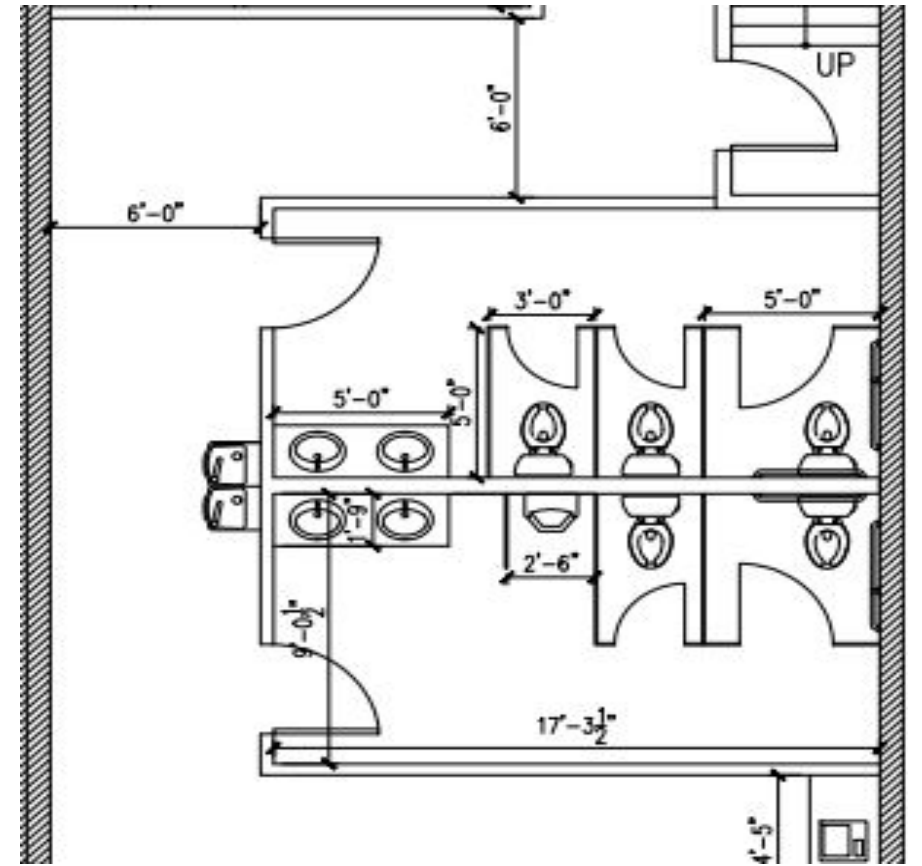
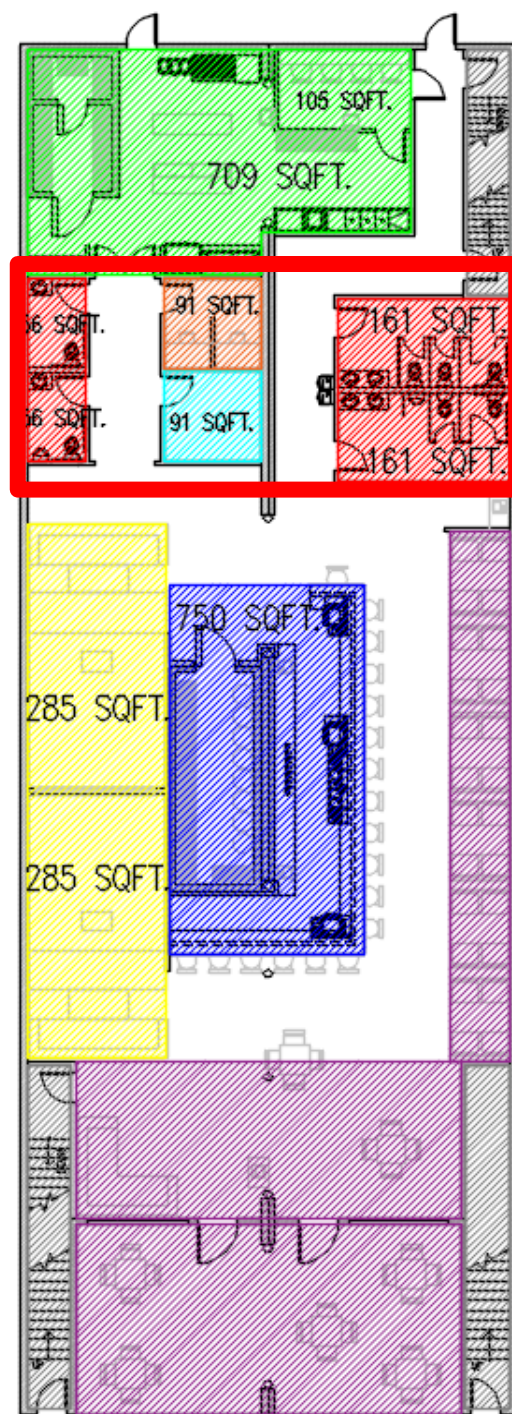
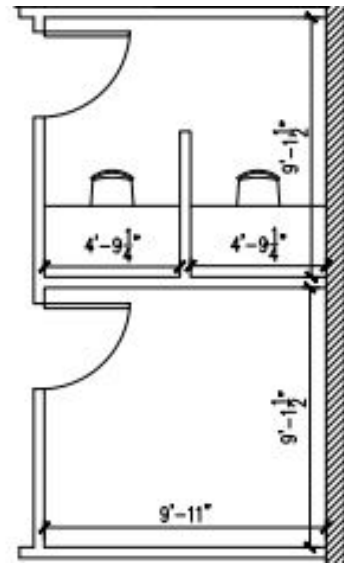
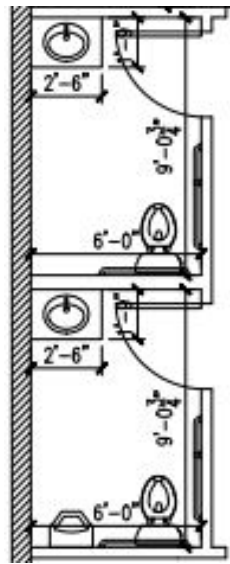

2nd Floor Architecture Layout

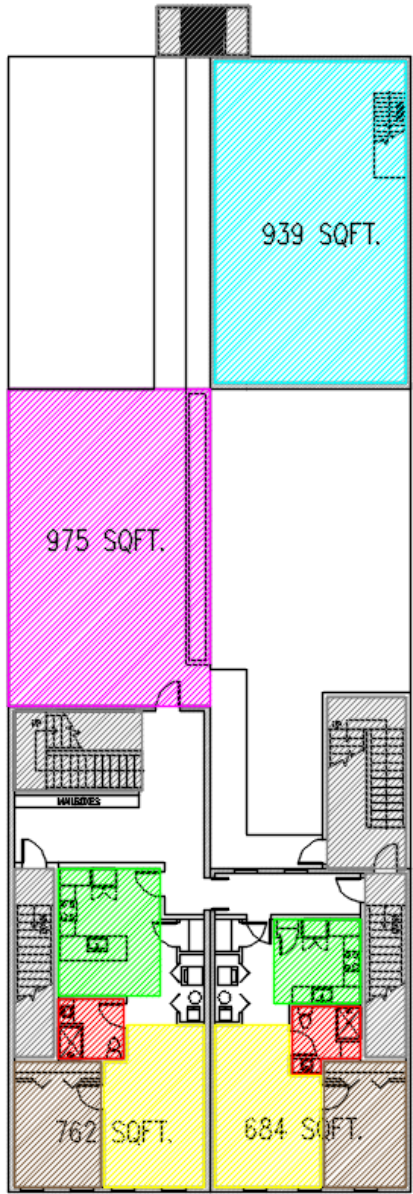
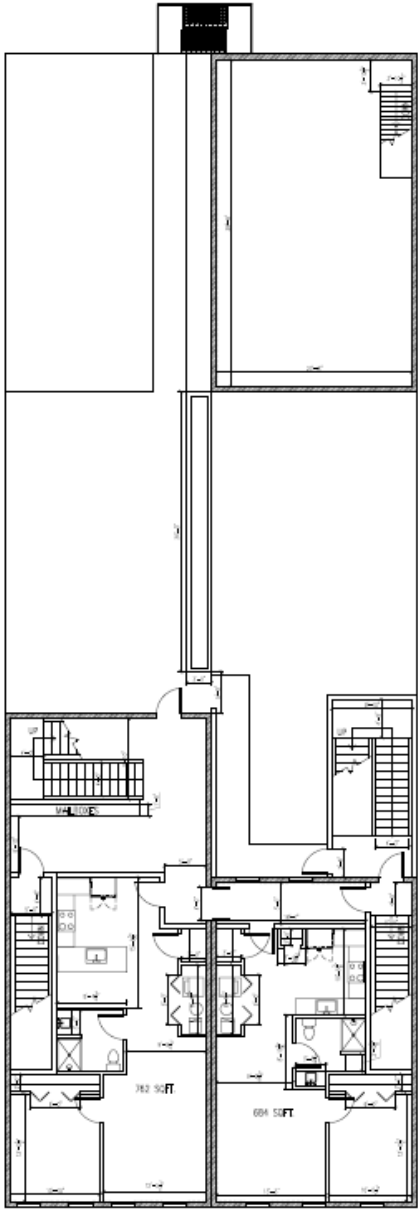

- Stairs
- Seating
- Virtual Golf Simulators
- Bar Area
- Restrooms
- Kitchen Area
- Offices
- Storage/Mechanical Area
- Patio Area
- Bedrooms
- Living room

SECOND FLOOR ARCHITECTURAL LAYOUT
SCALE 1/8" = 1'-0"

3rd Floor Architecture Layout

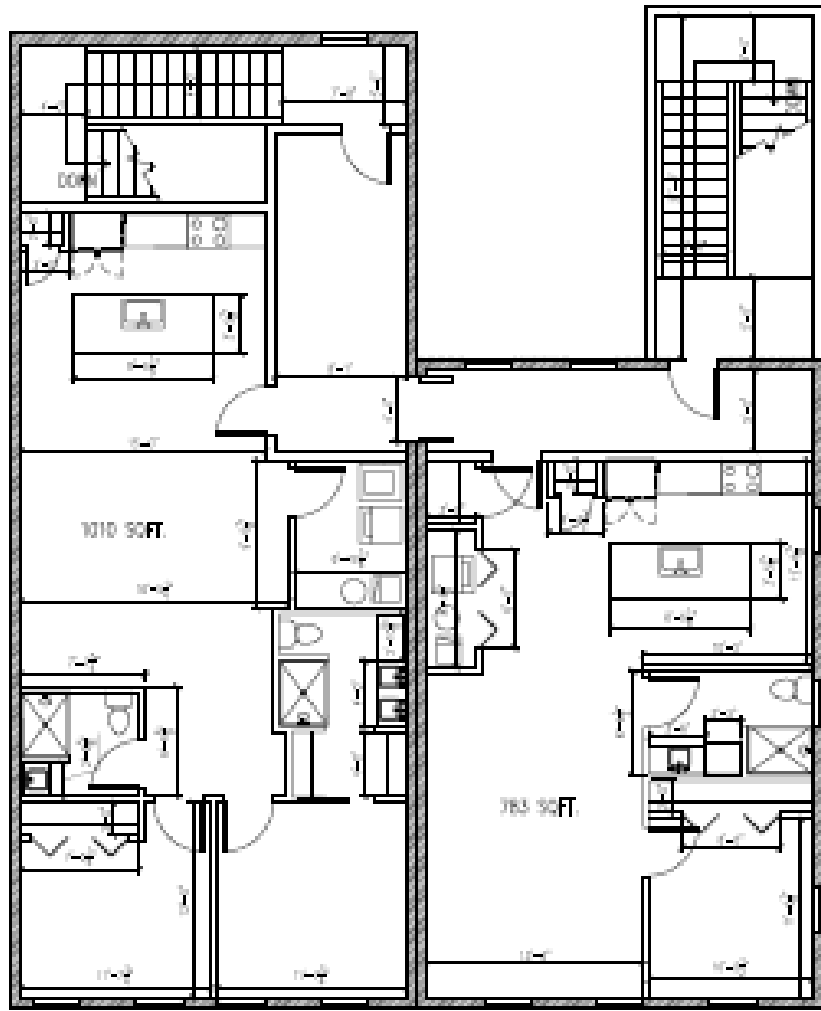

- Stairs
- Seating
- Virtual Golf Simulators
- Bar Area
- Restrooms
- Kitchen Area
- Offices
- Storage/Mechanical Area
- Patio Area
- Bedrooms
- Living room

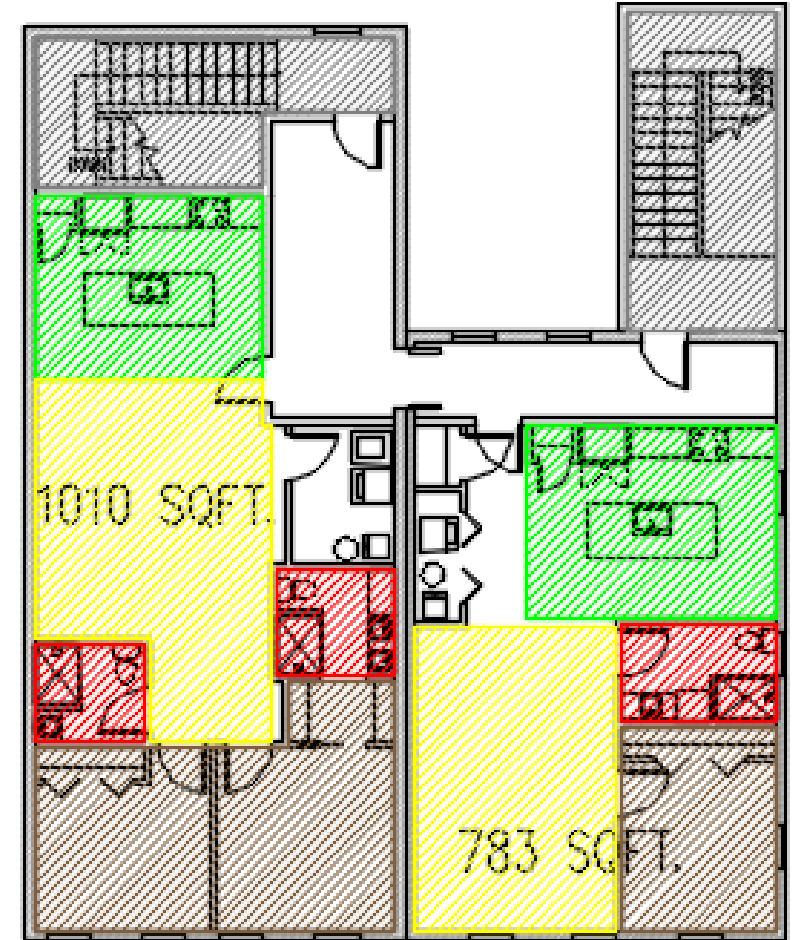



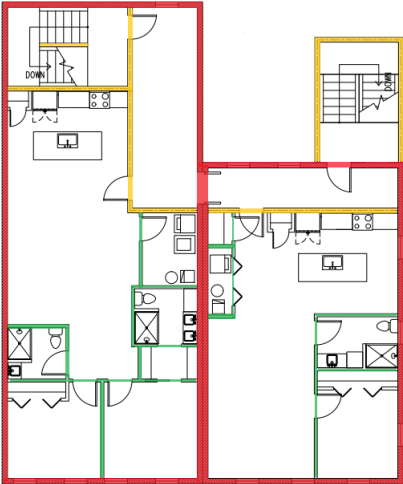
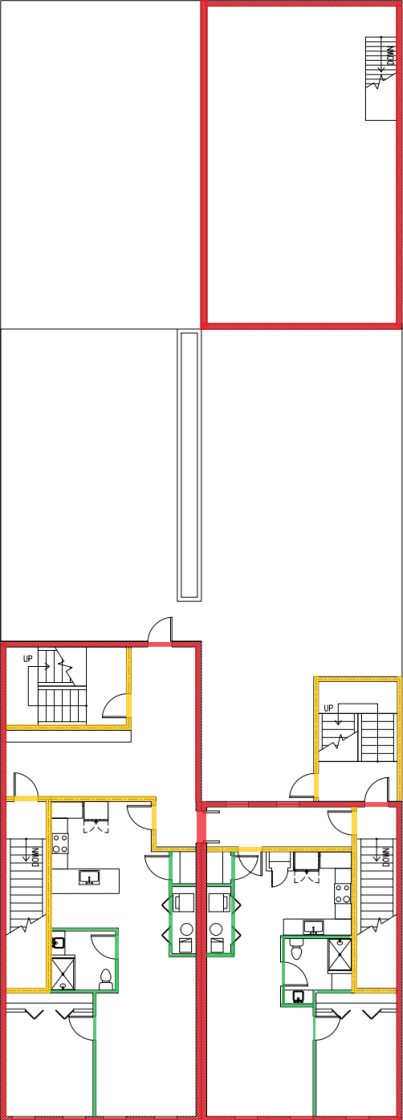
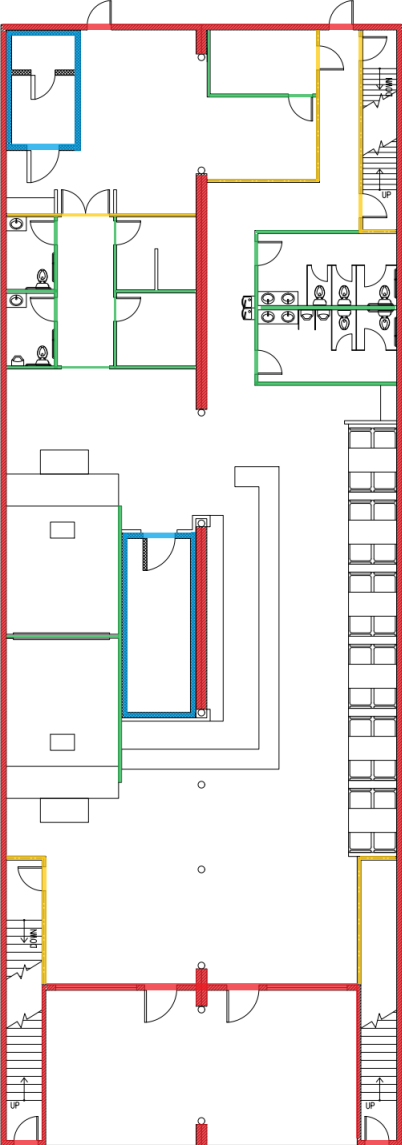

THIRD FLOOR ARCHITECTURAL LAYOUT

SCALE 1/8" = 1'-0"

Fire Wall Plan



WALL FIRE RATING LEGEND:

-  8" WYTHE BRICK WALL (4 HOUR)
-  WALK-IN REFRIGERATOR / FREEZER (VERIFY WITH MANUFACTURER)
-  12" CMU BLOCK WALL (3 HOUR)
-  DOUBLE DRYWALLED 2X4 STUD 16" O.C WALL (0.75 HOUR)
-  DOUBLE DRYWALLED 2X6 STUD 16" O.C WALL (1.5 HOUR)

1st Floor Staircase Design

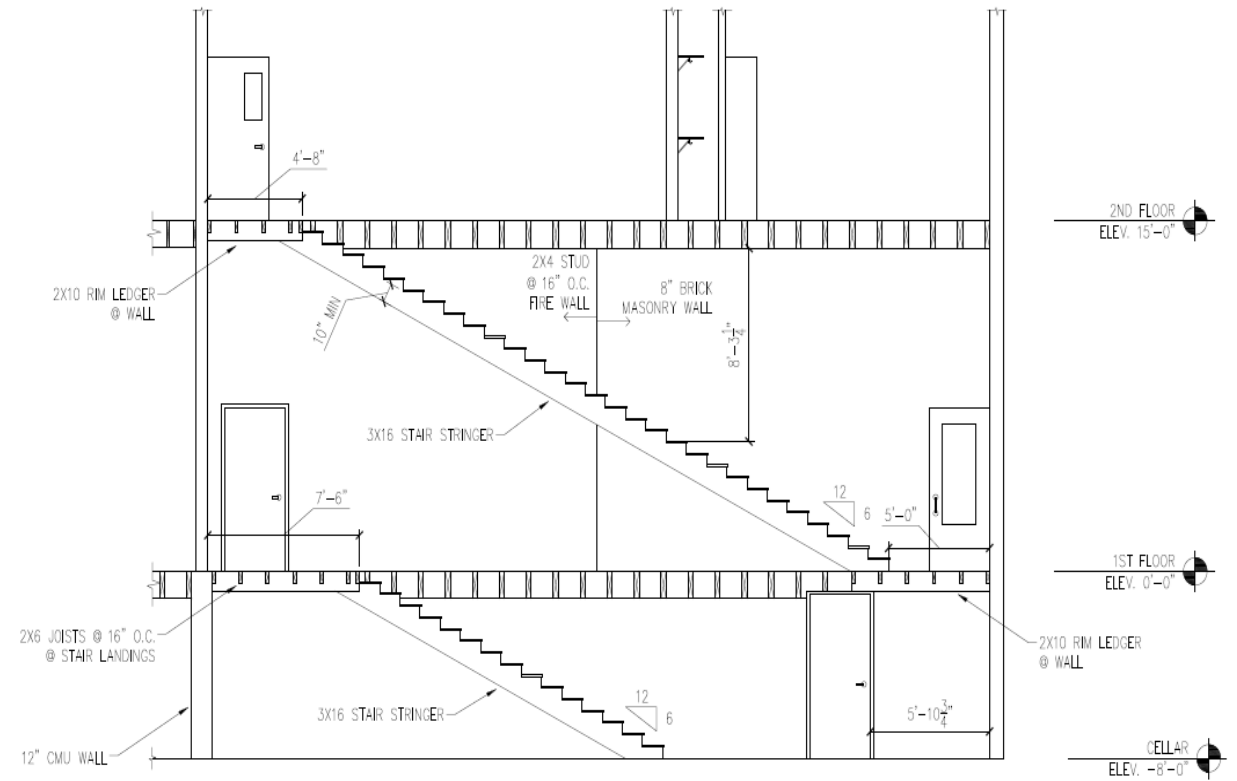
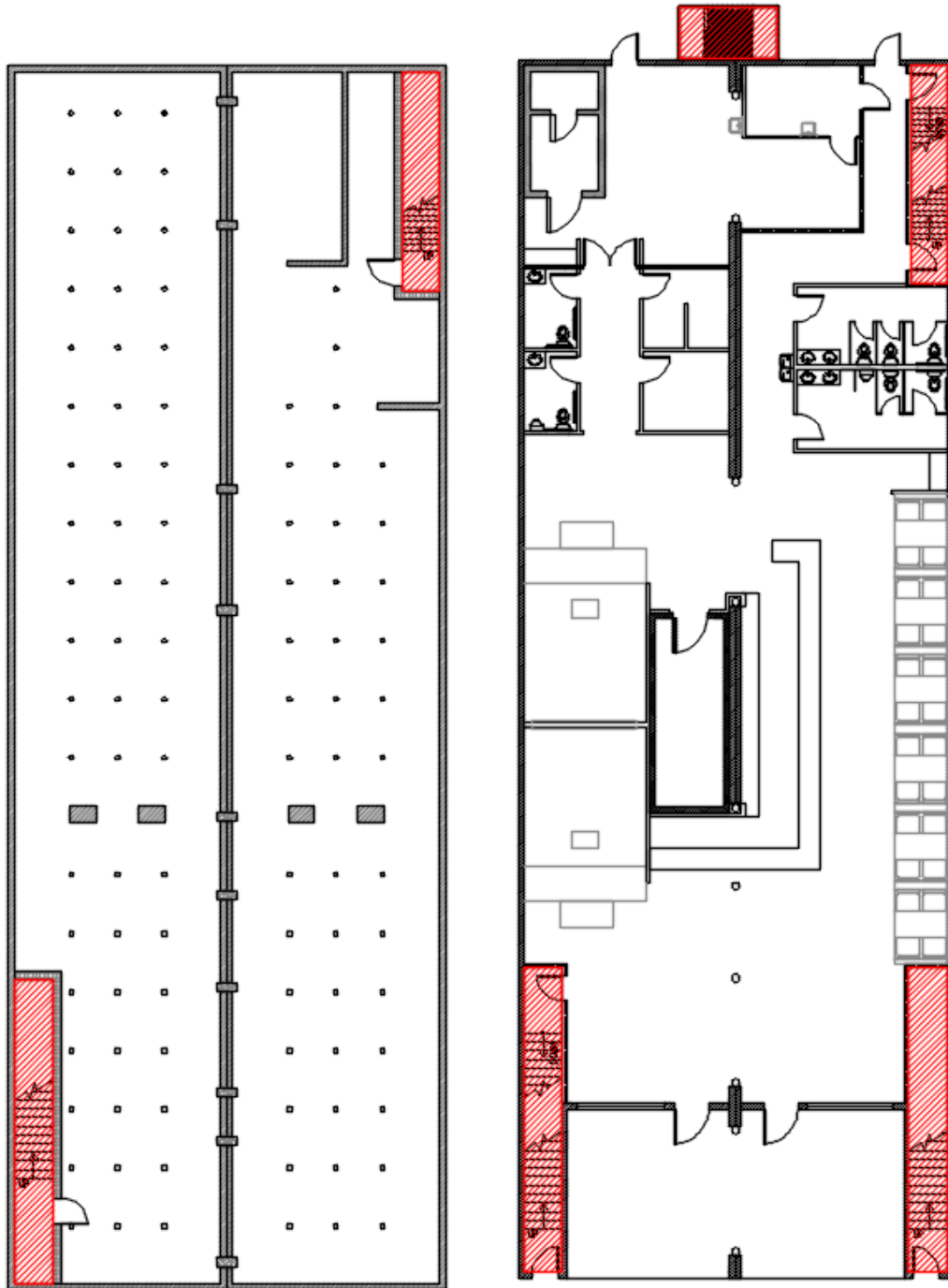

DETAILED FIRST FLOOR STAIR ELEVATION

SCALE 1/8" = 1'-0"

2nd Floor Staircase Design

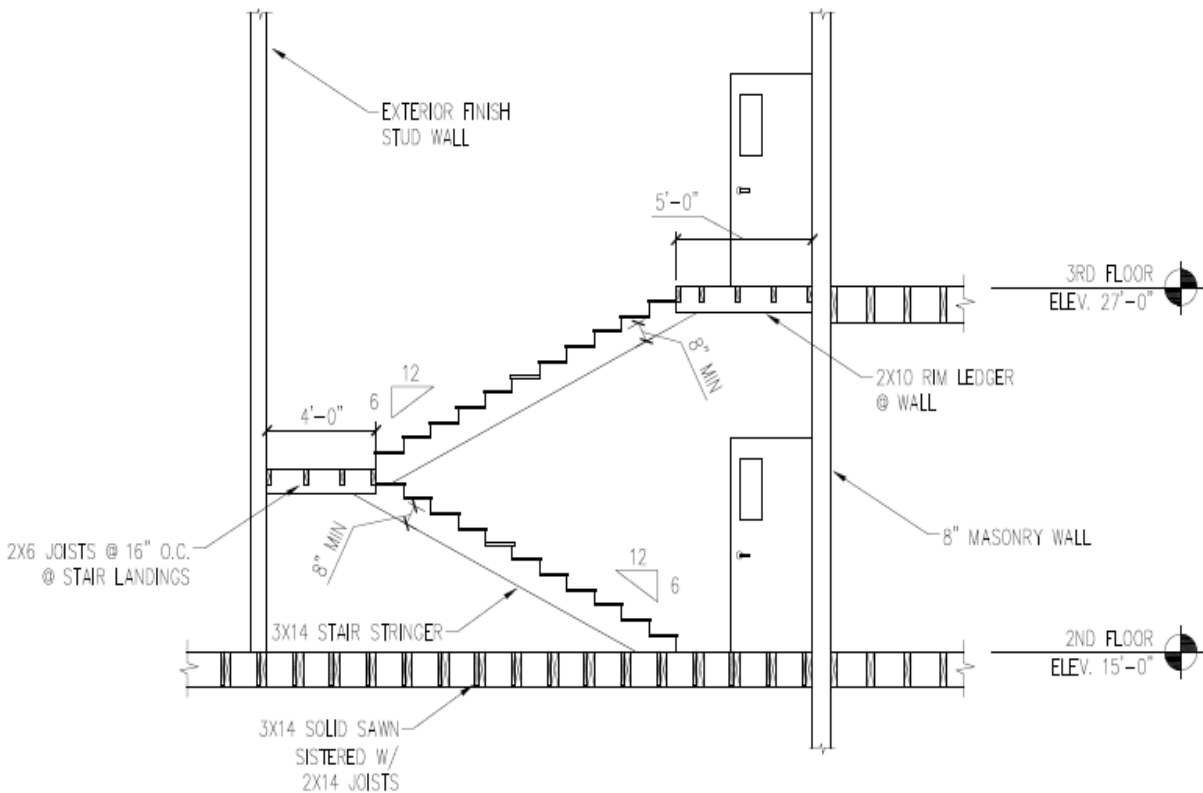
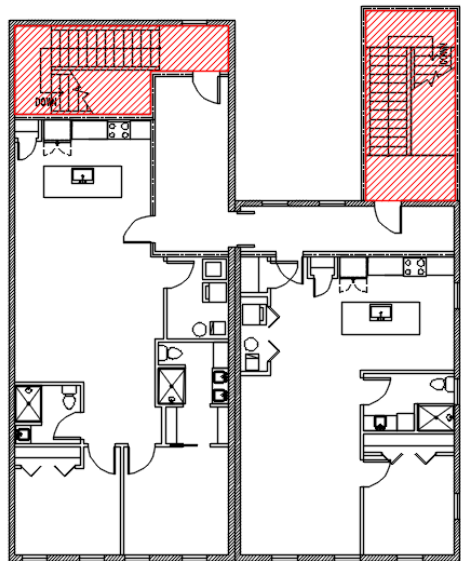
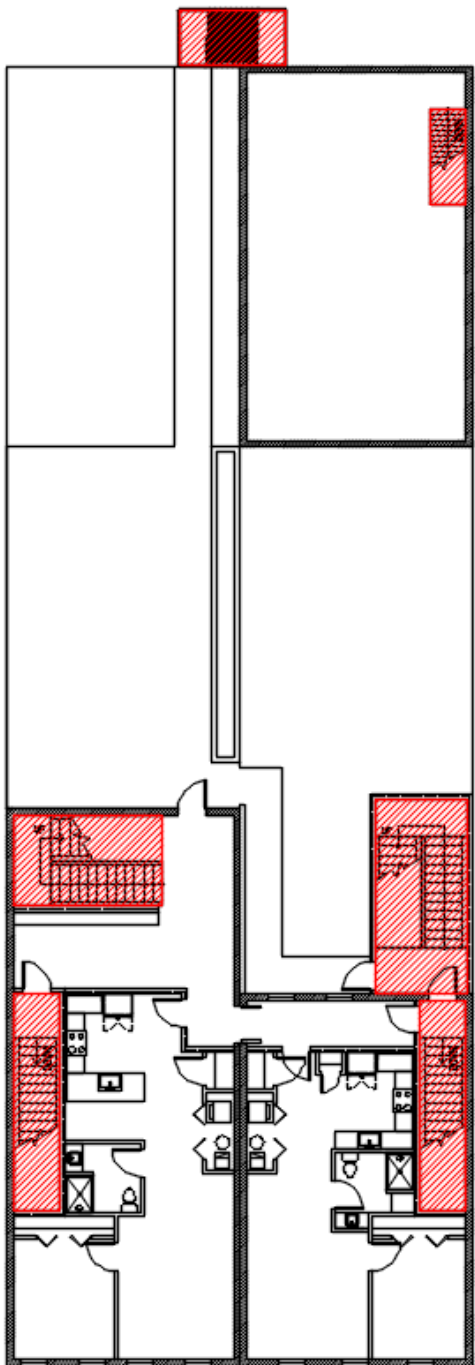

DETAILED SECOND FLOOR STAIR ELEVATION
SCALE 1/8" = 1'-0"

Joist Analysis

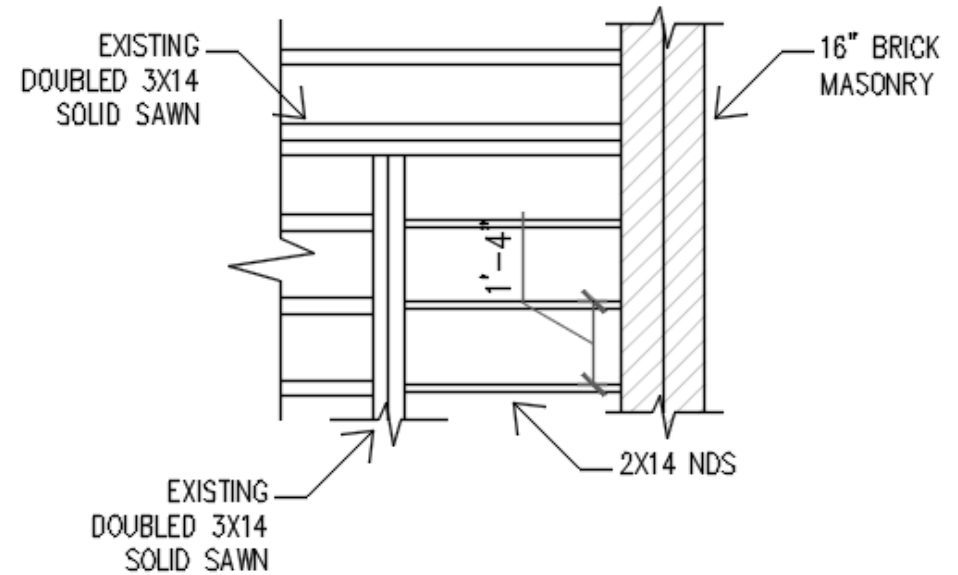
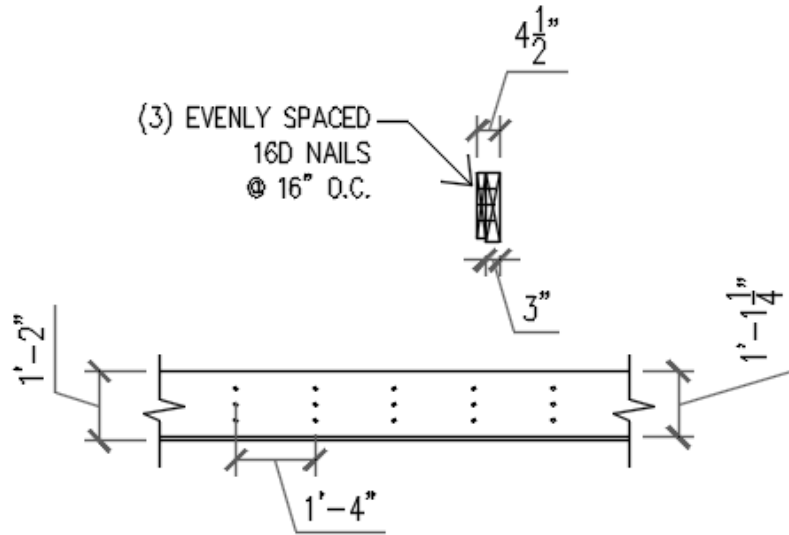
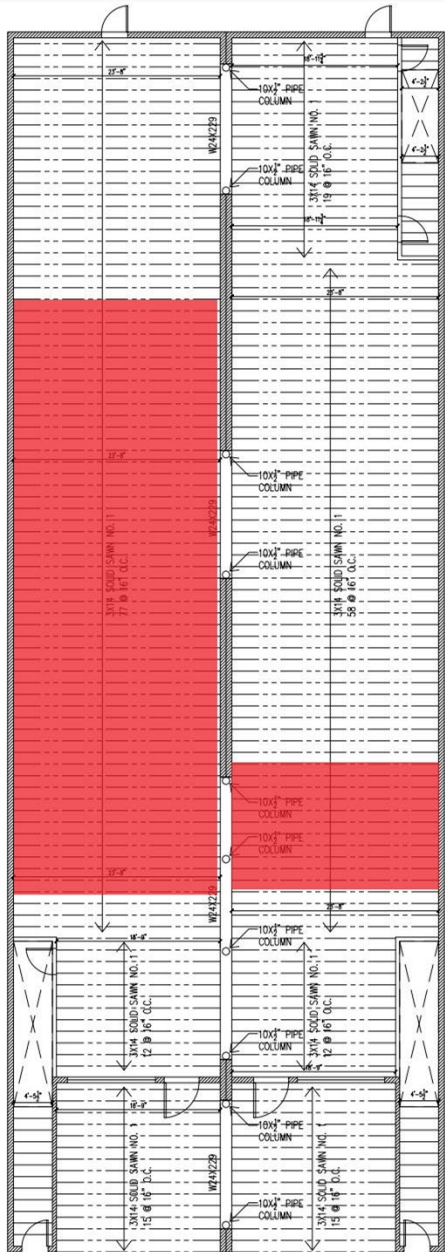

Beam Analysis

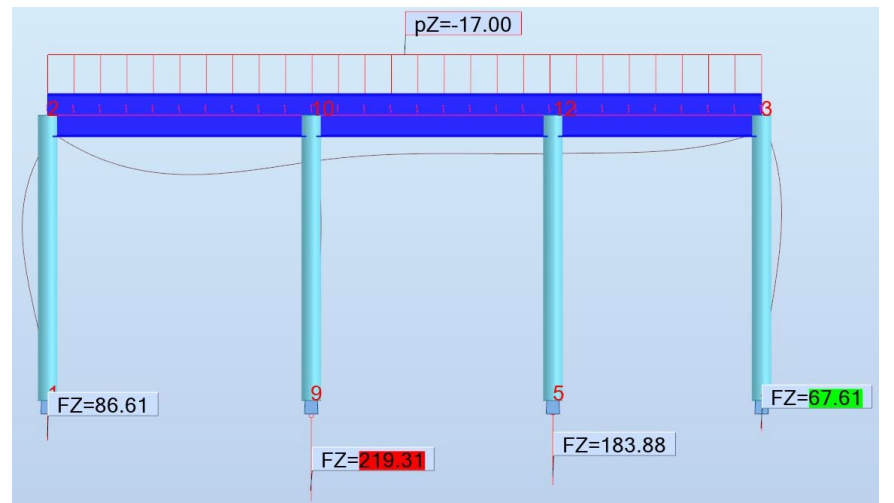
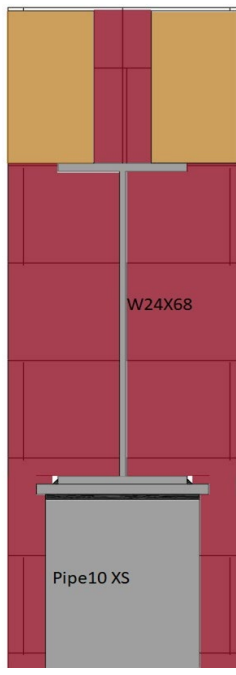
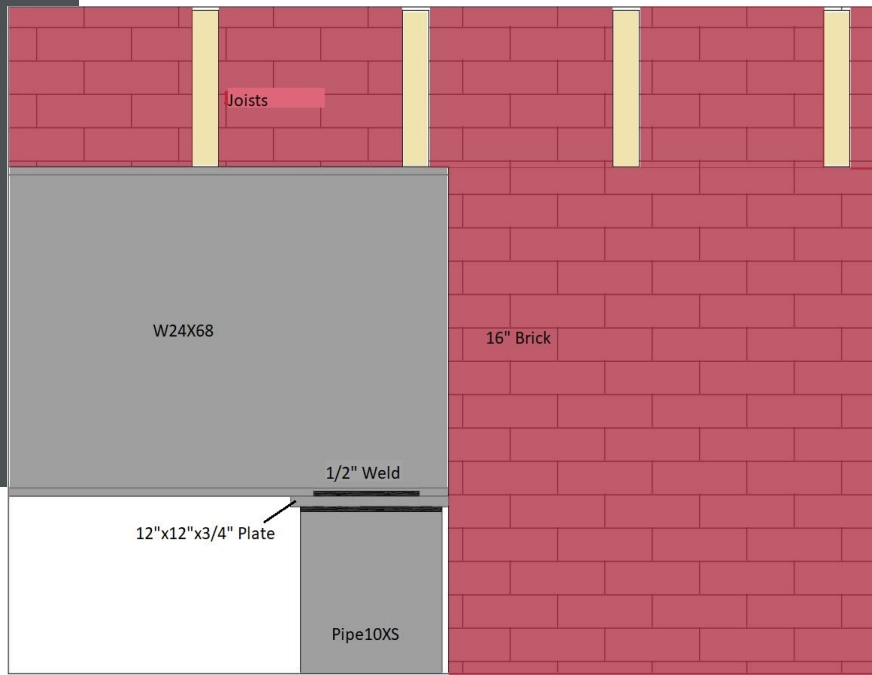

Foundation Design

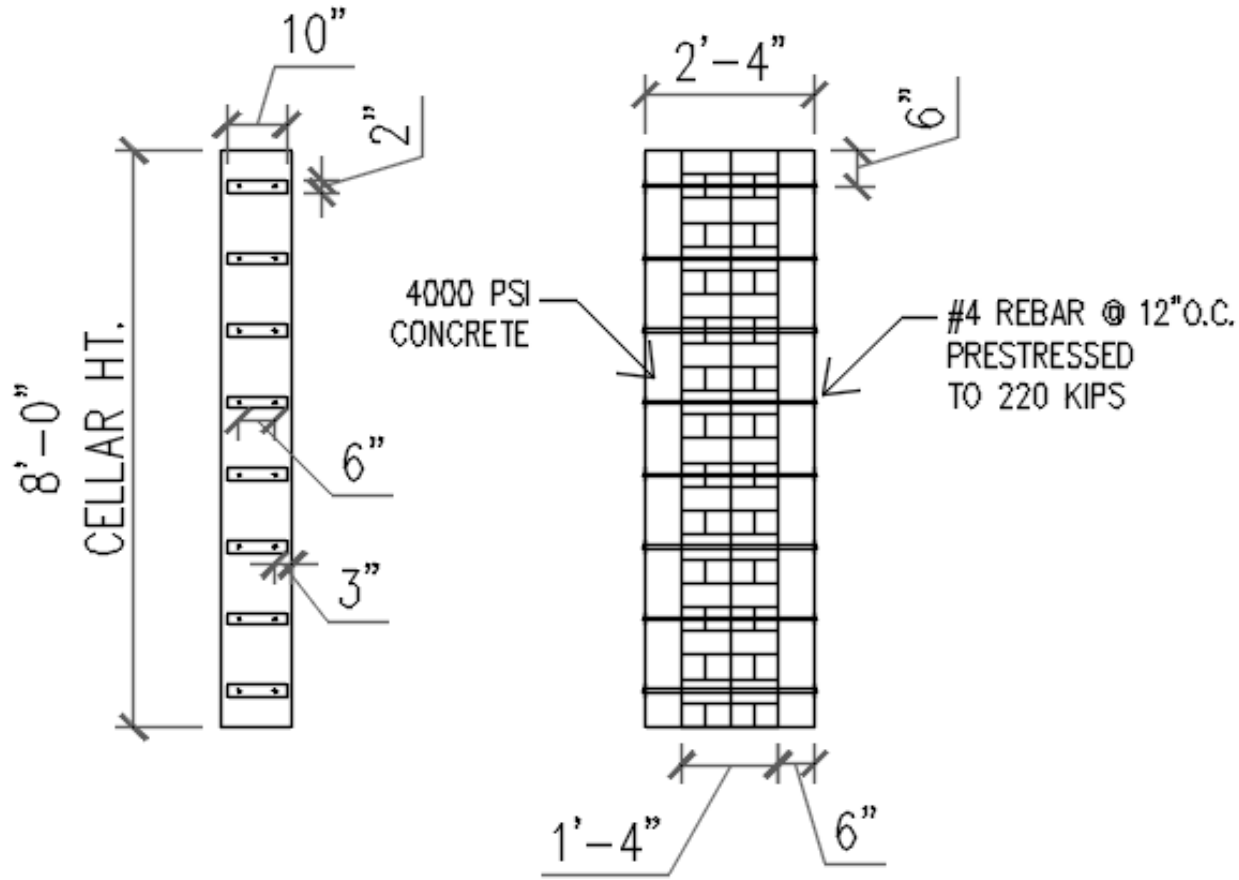

28X12 FOUNDATION DETAIL
SCALE: 1/8" = 1'-0"

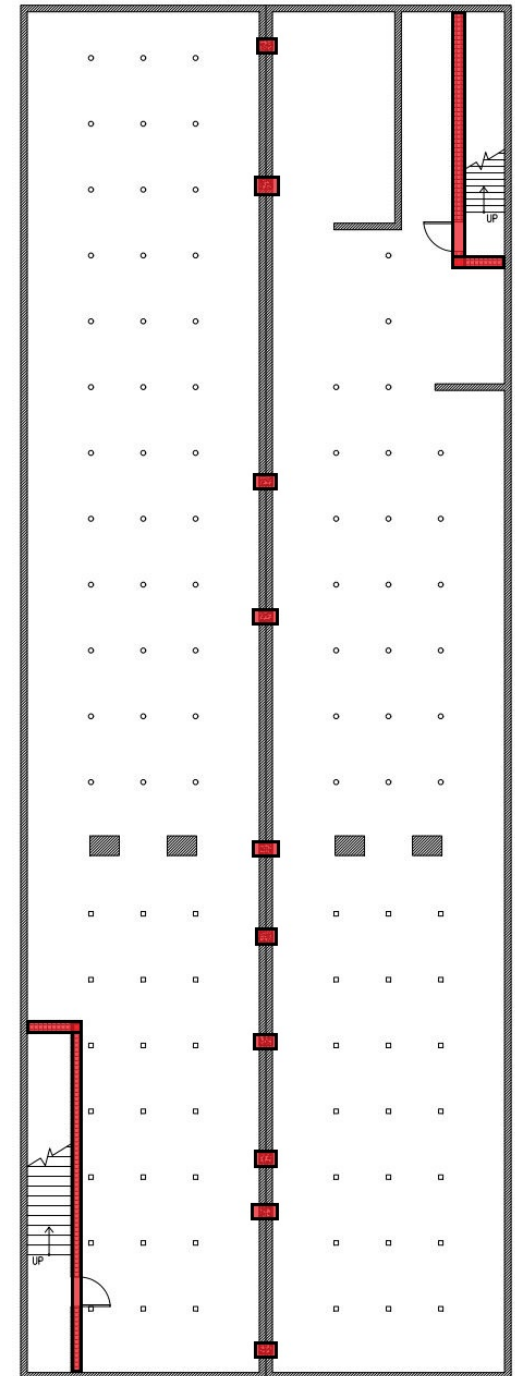

Construction Cost Estimate

Total Project Cost:
\$1,683,174.00

Demolition: \$47,089

Structure: \$721,344

Shell: \$28,191

Interior: \$156,936

Utility Services: \$235,439

Furnishing: \$57,797

Construction Subtotal: \$1,246,796.00

Contingencies 20%: \$249,360

Construction Administration 15%: \$187,020



Questions?

