

Liberty Square Master Plan



Clinton, IA
May 4th, 2023

Team Members:

Emani Brinkman

Emma Duncan

Brady Hill

Connor Johnson

Steven Stilianos

Sepehr Yadollahi

Design Specialists:

Farnaz Fatahi

Lina Sakahi Antonio Vasquez

Alejandro (Alex) Olmos Mares

Community Partners:

Matt Brooke

Karen Rowan

Faculty Advisors:

Travis Kraus

Dr. Lucie Laurian

Dr. Scott Spak

Alumni Mentor:

Adam Plagge



IOWA

School of Planning
and Public Affairs





Project Location

LIBERTY SQUARE - CLINTON, IA



History

Liberty Square has undergone significant change, but many of the area's core characteristics remain



1930s



1950s



2021



City of Clinton Comprehensive Plan

Goals for Liberty Square outlined within Clinton's Comprehensive Plan

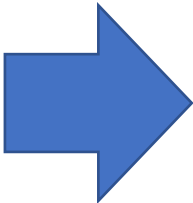
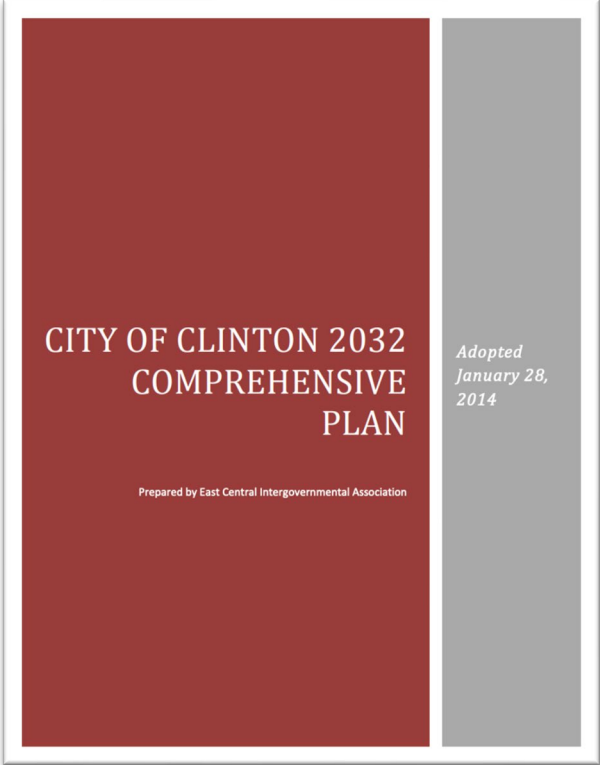

GOAL 1

Stimulate Economic Development

GOAL 2

Create High Wage and High-Quality Jobs

GOAL 3

Create a Plan for Redevelopment Investment

GOAL 4

Create a Redevelopment Plan for Liberty Square

GOAL 5

Integrate Sustainable Development Practices



LIBERTY SQUARE - PARCEL OWNERSHIP

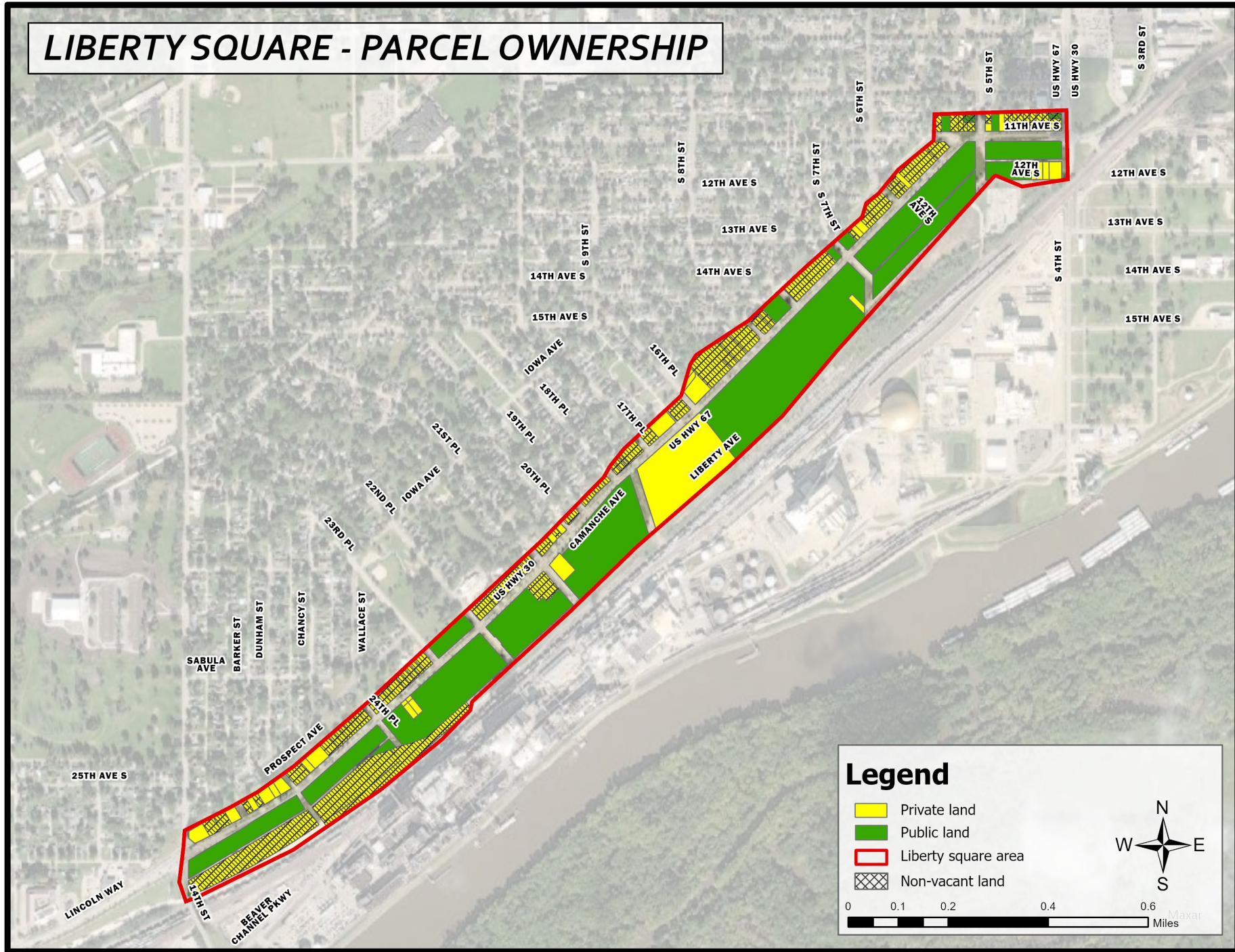

Views from Liberty Square





Strengths



High traffic

Visibility

Existing infrastructure

Proximity



Weaknesses



Noise, odor, aesthetics

Highway median

Zoning ordinance

Conflicting visions

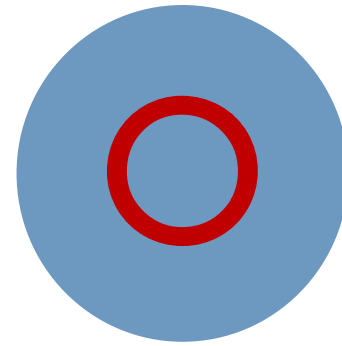

Opportunities



Economic opportunities

Welcome way

Historical center

Environmental aesthetics

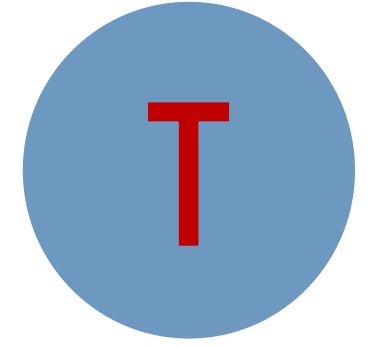

Threats



Declining population

Market trends

Downtown



Liberty Square Survey



Engaging the Public

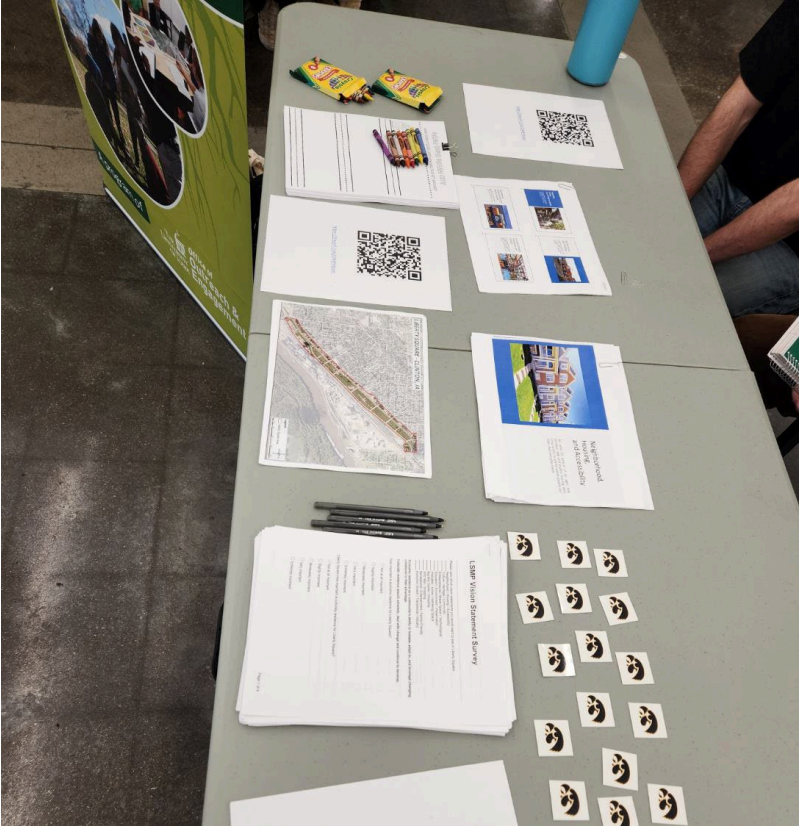

Most Desired Land Uses

#1 Culture / Heritage / Community*



(Tie) #2 Walkable / Active / Gathering Space*



(Tie) #2 Recreational / Entertainment / Family-Friendly*



Survey Findings

Values

Environmental Practices

Economic Resilience

Outcomes

Increasing Jobs

Bettering the Environment

Design Layout & Aesthetics



Land Use Development Matrix

- Divides Liberty Square into 5 distinct areas
- The development possibilities of each area were analyzed in respect to our survey results
- Short term, long term, and unadvisable uses were created for each area



CONCEPT 01

Separating the parking lot from the street and other parts with plants and flowers

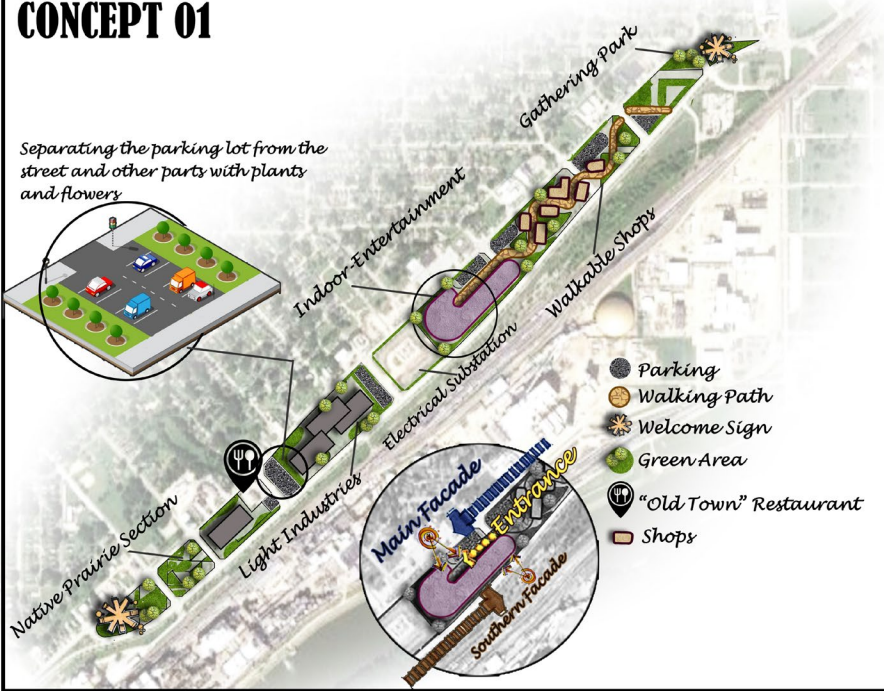

CONCEPT 02

Artificial Fountains

Solar panel trees

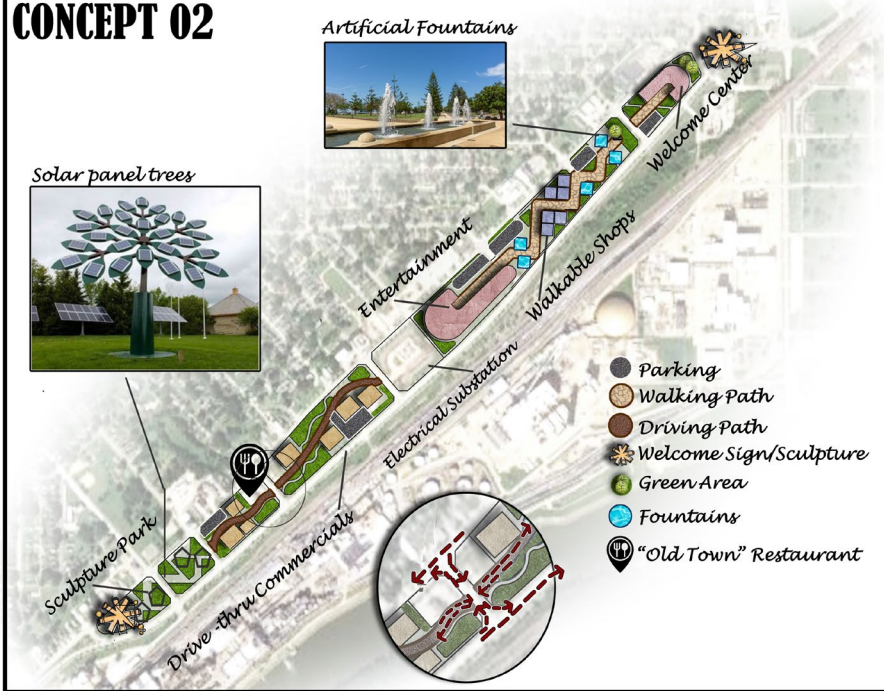

CONCEPT 03

Large-scale sculptures that can be seen from inside the moving cars

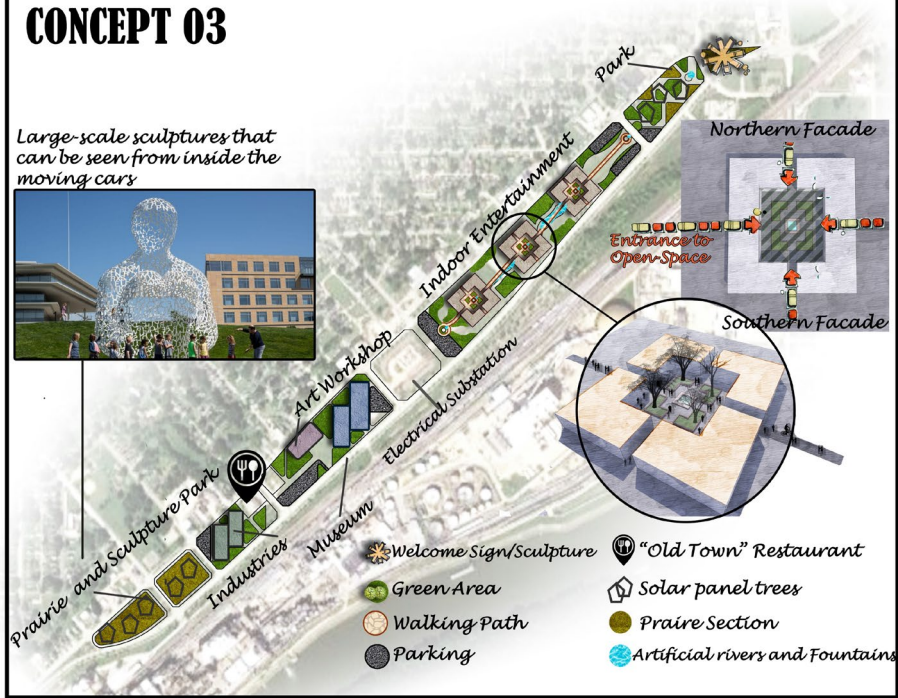

CONCEPT 04-Proposed Highway Design Change

Iowa State Native Prairie

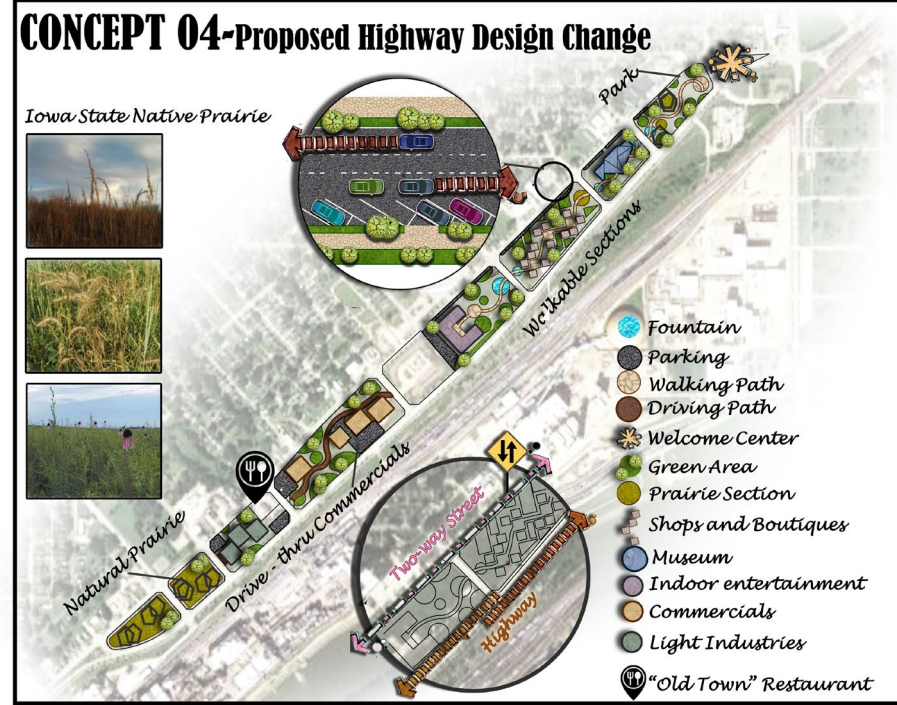



Final Concept

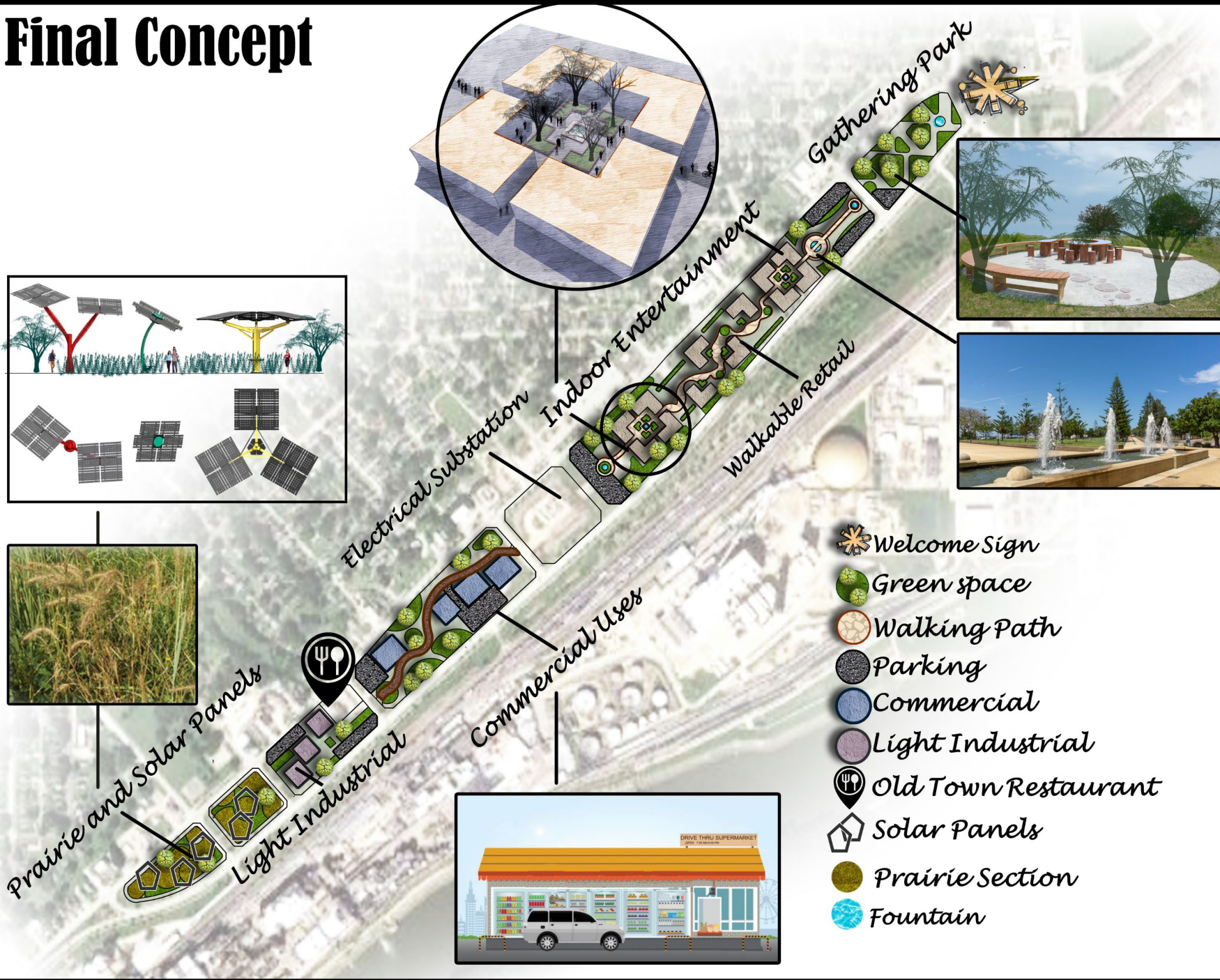

Area 1

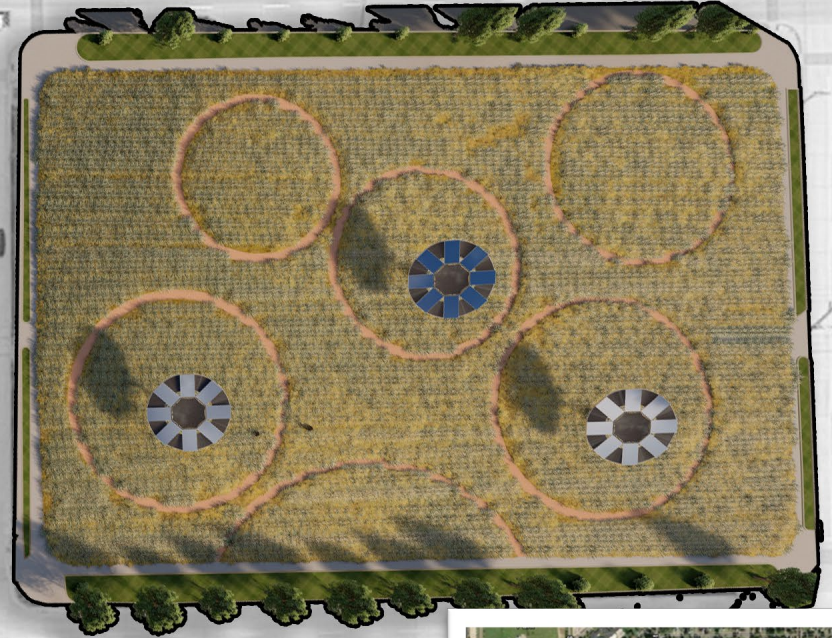
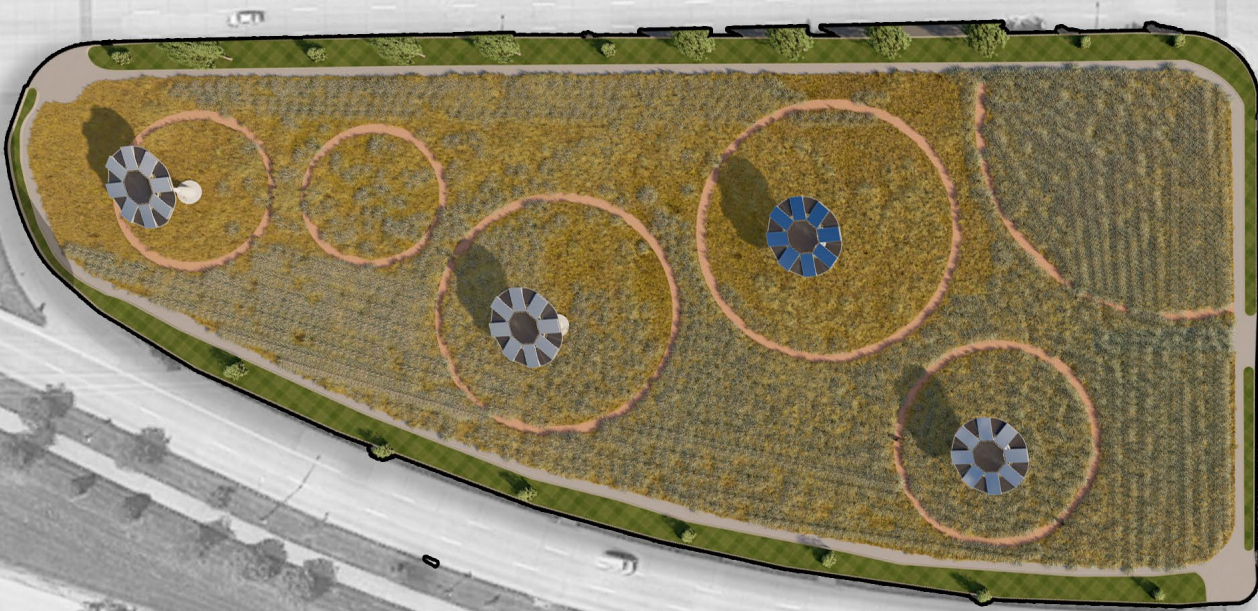

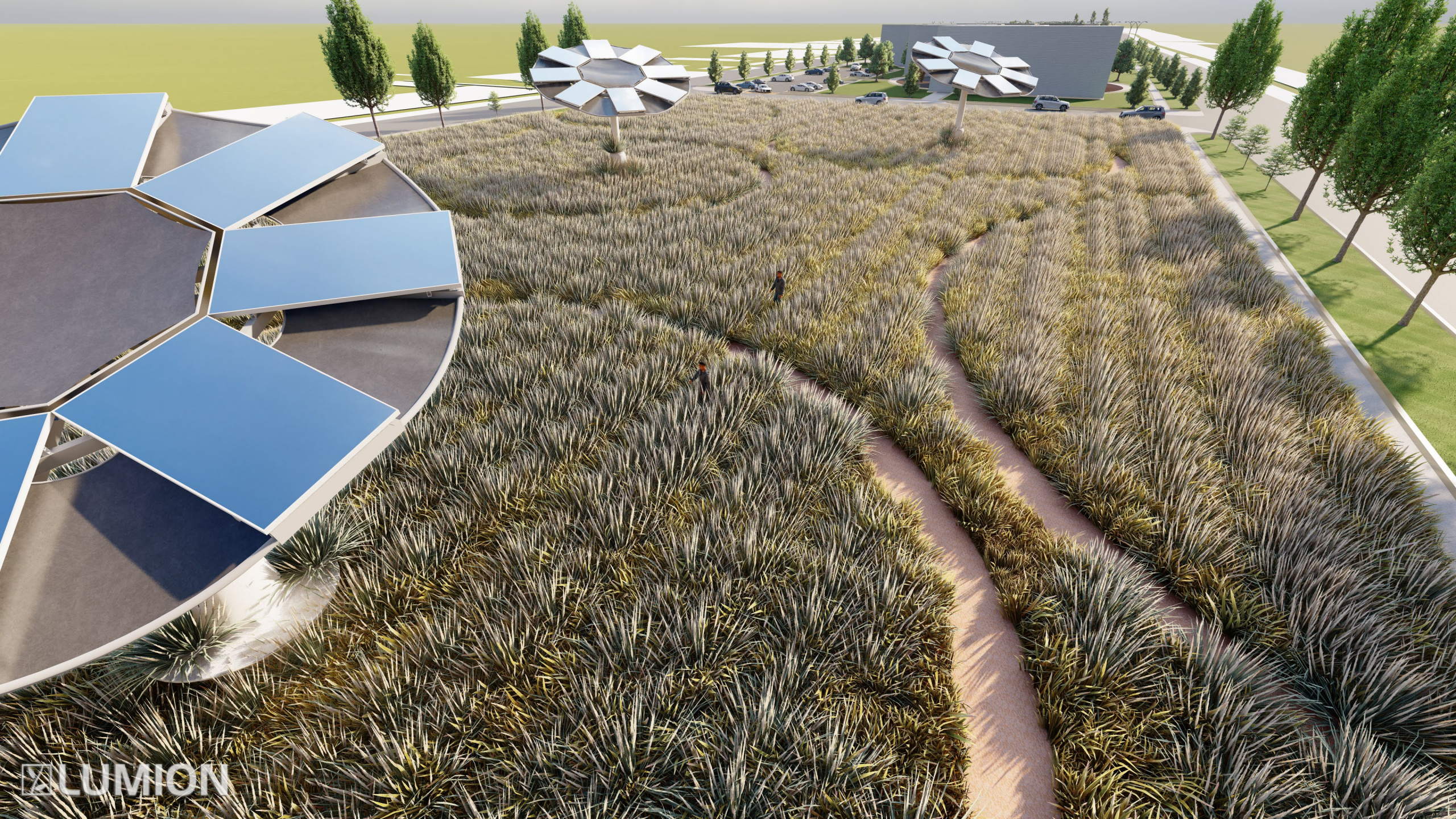

Area 2

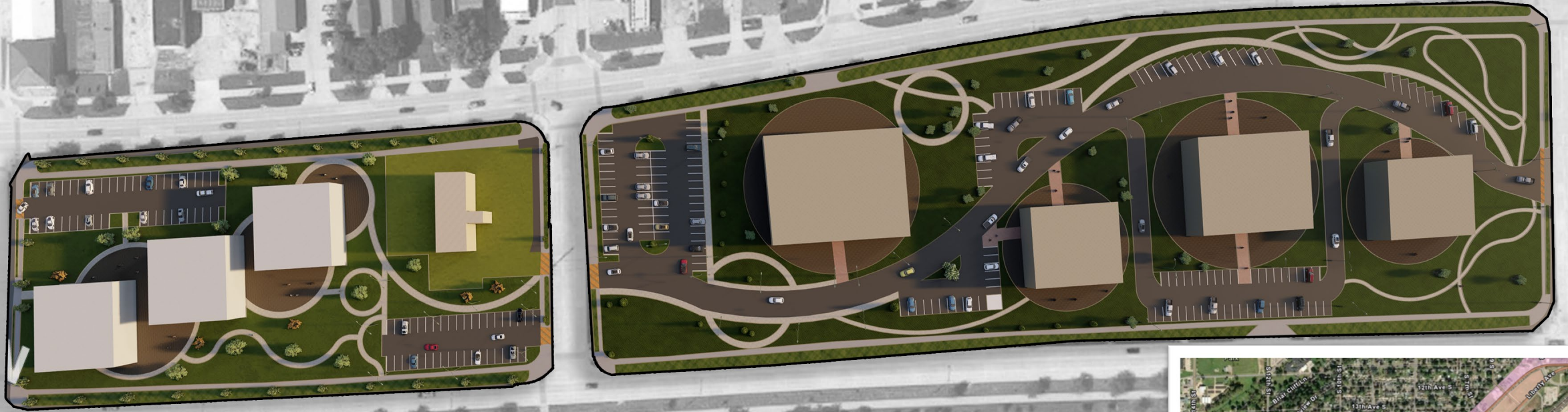

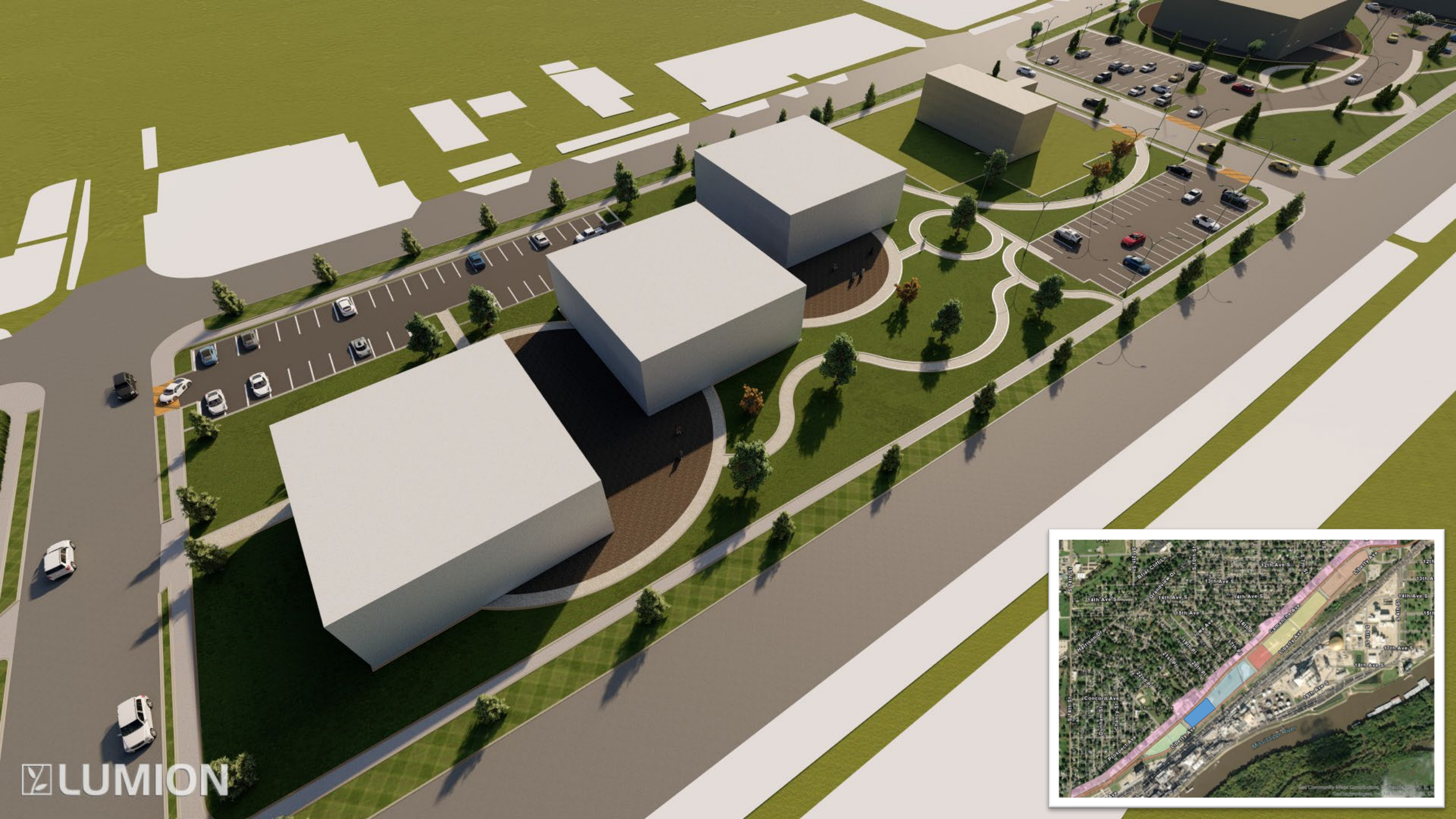



LUMION



Area 3





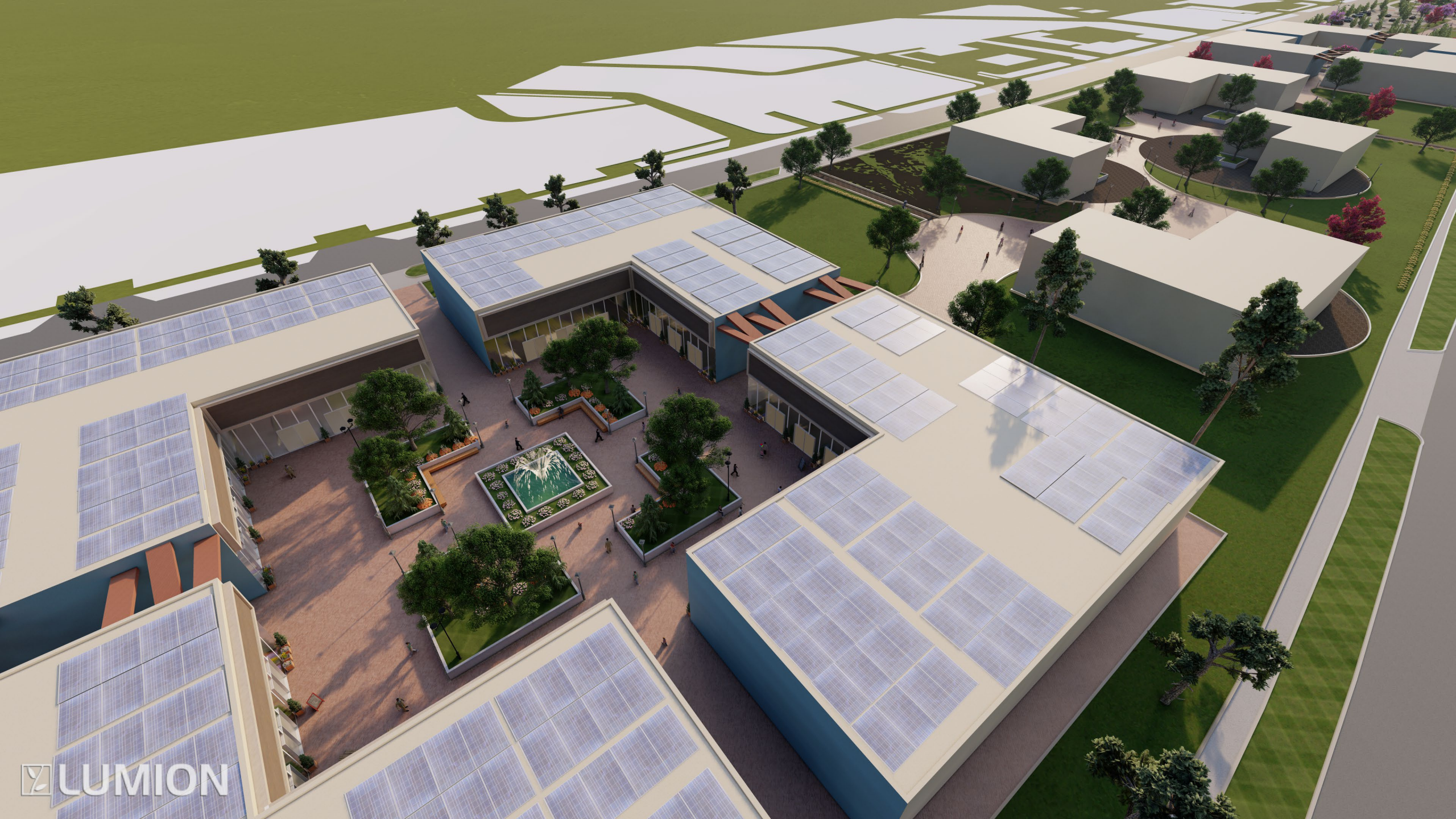









Area 4





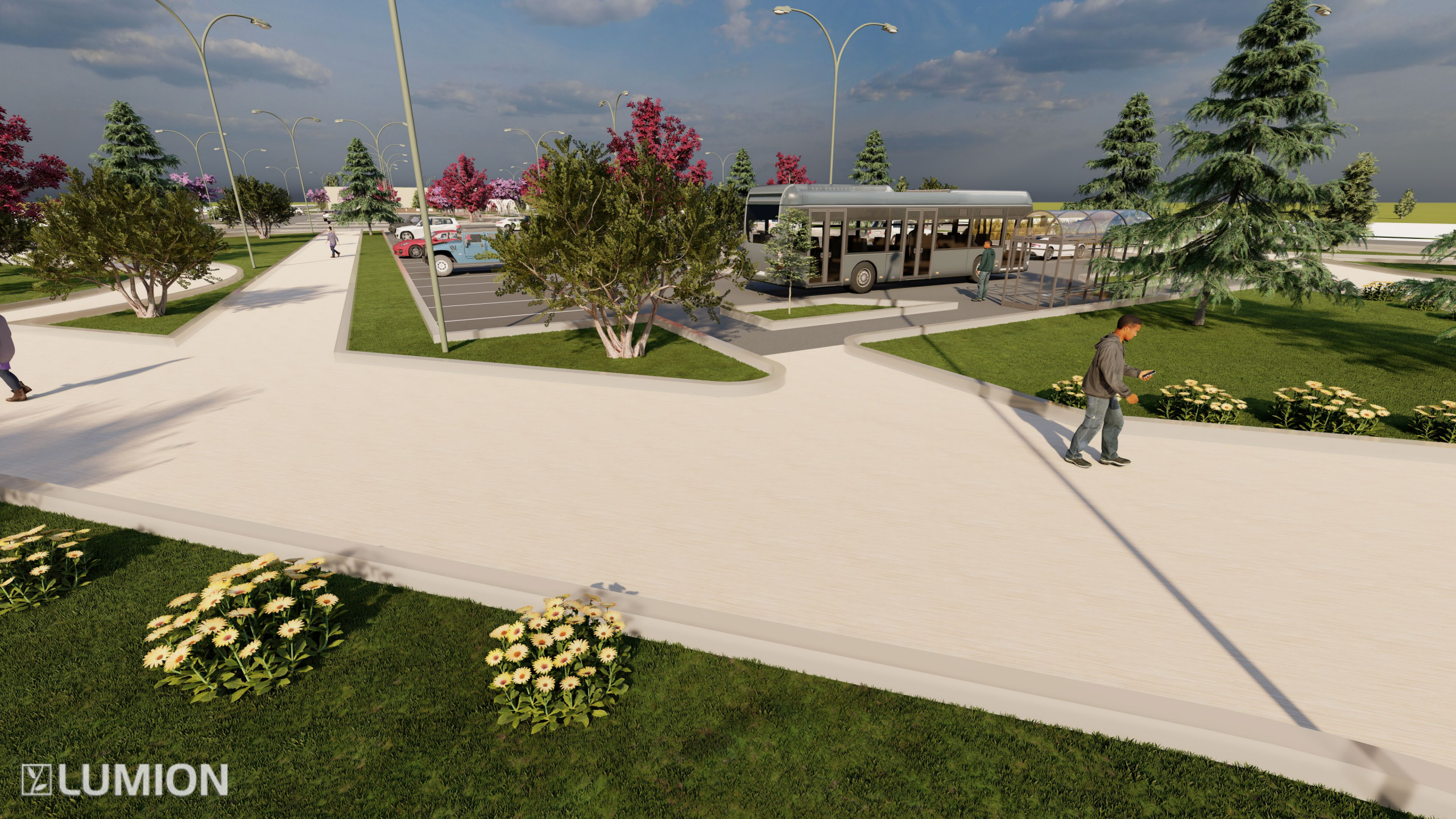

Transportation

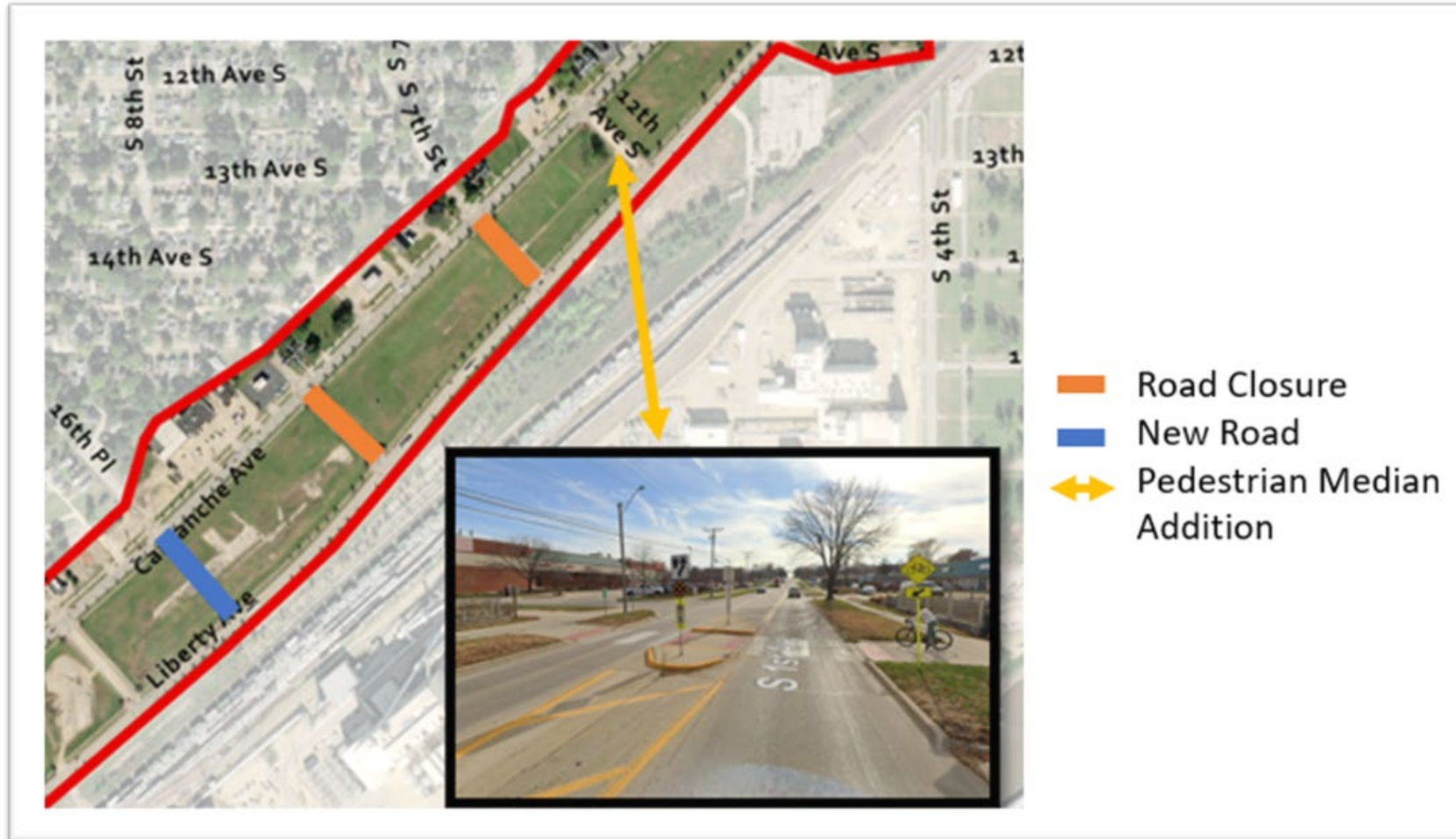

Transportation

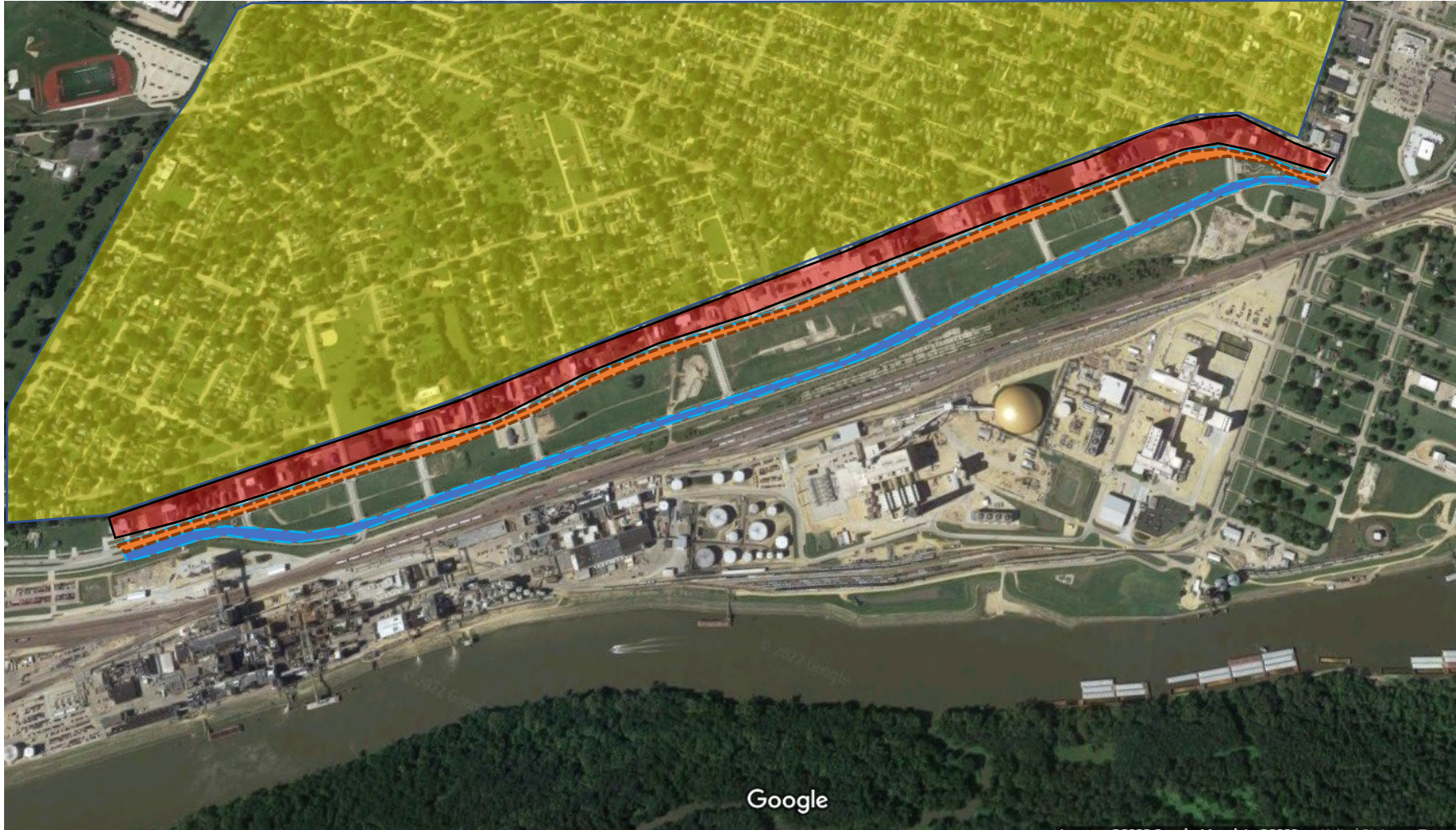

Transportation

Camanche Avenue Vision:



Southwest Liberty Square Entryway:



Northeast Liberty Square Entryway:



Additional Recommendations



Implementation

First Steps:

- Work with ECIA to develop new zoning requirements
- Submit grant proposal to Iowa DNR for designated natural prairie
- Implement Welcome Signage
- Underground power lines

Next Step:

- Work with Grow Clinton to kick-start private development





Thank You!

University of Iowa

Dr. Lucie Laurian, Professor and Director

Dr. Scott Spak, Associate Professor

Travis Kraus, Associate Professor of Practice and Director, Iowa Initiative for Sustainable Communities

Steven Spears, Associate Professor of Instruction

Farnaz Fatahi, Design Specialist

Alumni Mentor

Adam Plagge, Economic Development Manager, City of Johnston

City of Clinton

Matt Brooke, City Administrator

Karen Rowan, BNS Operations Director

Jason Craft, City Engineer

Grow Clinton

Andy Sokolovich, President and CEO

East Central Intergovernmental Association

Daniel Fox, Senior Planner

Chris Wessein, Planner I

University of Queretaro

Lina Sakahi Antonio Vasquez, Graduate Student

Alejandro (Alex) Olmos Mares, Graduate Student

We appreciate any questions you have!

