

Clinton Iowa Trail

Civil & Environmental Engineering
University of Iowa



| | |
|-----------|------------|
| PROJECT: | CEE: 4850 |
| DATE : | 12/09/2022 |
| DRAWN BY: | AJ/BC/KH |
| REVISION: | |

THE UNIVERSITY OF IOWA
CIVIL AND ENVIRONMENTAL ENGINEERING
4105 SEAMANS CENTER FOR THE
ENGINEERING ARTS AND SCIENCES
103 S CAPITOL ST
IOWA CITY, IOWA 52242
PHONE: 319.335.5647
FAX: 319.335.5660
EMAIL: civil-hawks@iowa.edu

EDUCATIONAL - NOT
FOR CONSTRUCTION

Clinton Iowa Trails

2118 Harrison Drive, Clinton, IA
817 8th Ave South, Clinton, IA

SHEET NAME
Title Sheet

SHEET NO.
A.1

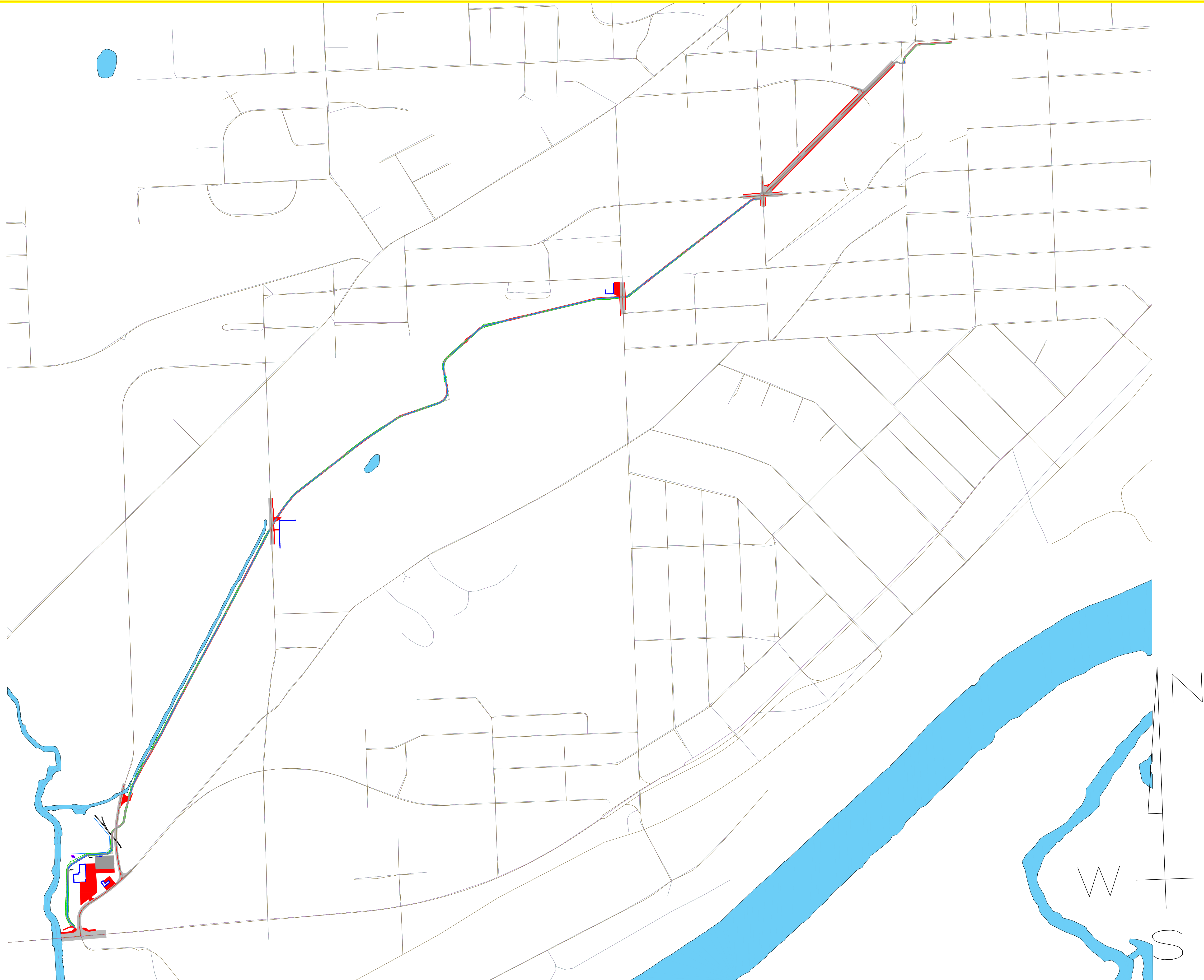

| | |
|-----------|------------|
| PROJECT: | CEE: 4850 |
| DATE : | 12/09/2022 |
| DRAWN BY: | AMJ |
| REVISION: | |

THE UNIVERSITY OF IOWA
CIVIL AND ENVIRONMENTAL ENGINEERING
 4105 SEAMANS CENTER FOR THE
 ENGINEERING ARTS AND SCIENCES
 103 S CAPITOL ST
 IOWA CITY, IOWA 52242
 PHONE: 319.335.5647
 FAX: 319.335.5660
 EMAIL: civil-hawks@iowa.edu

EDUCATIONAL - NOT FOR CONSTRUCTION

Clinton Iowa Trails
 2118 Harrison Drive, Clinton, IA
 817 8th Ave South, Clinton, IA

SHEET NAME
 Overview Sheet

SHEET NO.
A.2

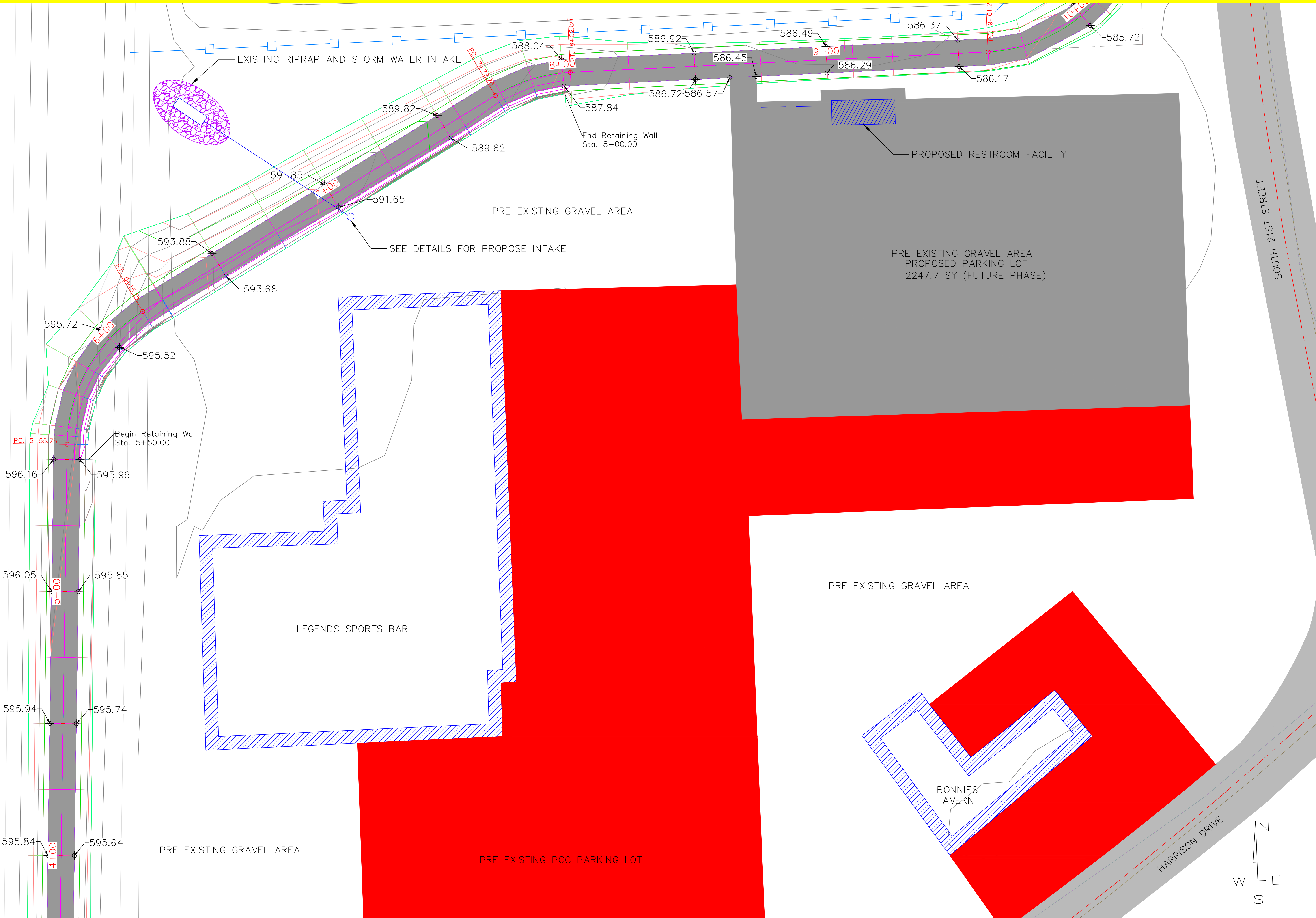

| | |
|-----------|------------|
| PROJECT: | CEE: 4850 |
| DATE : | 12/09/2022 |
| DRAWN BY: | KHH |
| REVISION: | |

THE UNIVERSITY OF IOWA
CIVIL AND ENVIRONMENTAL ENGINEERING
 4105 SEAMANS CENTER FOR THE
 ENGINEERING ARTS AND SCIENCES
 103 S CAPITOL ST
 IOWA CITY, IOWA 52242
 PHONE: 319.335.5647
 FAX: 319.335.5660
 EMAIL: civil-hawks@iowa.edu

EDUCATIONAL - NOT FOR CONSTRUCTION

Clinton Iowa Trails
 2118 Harrison Drive, Clinton, IA
 817 8th Ave South, Clinton, IA

SHEET NAME
 Overview Sheet
 Trailhead Facility

SHEET NO.
A.3

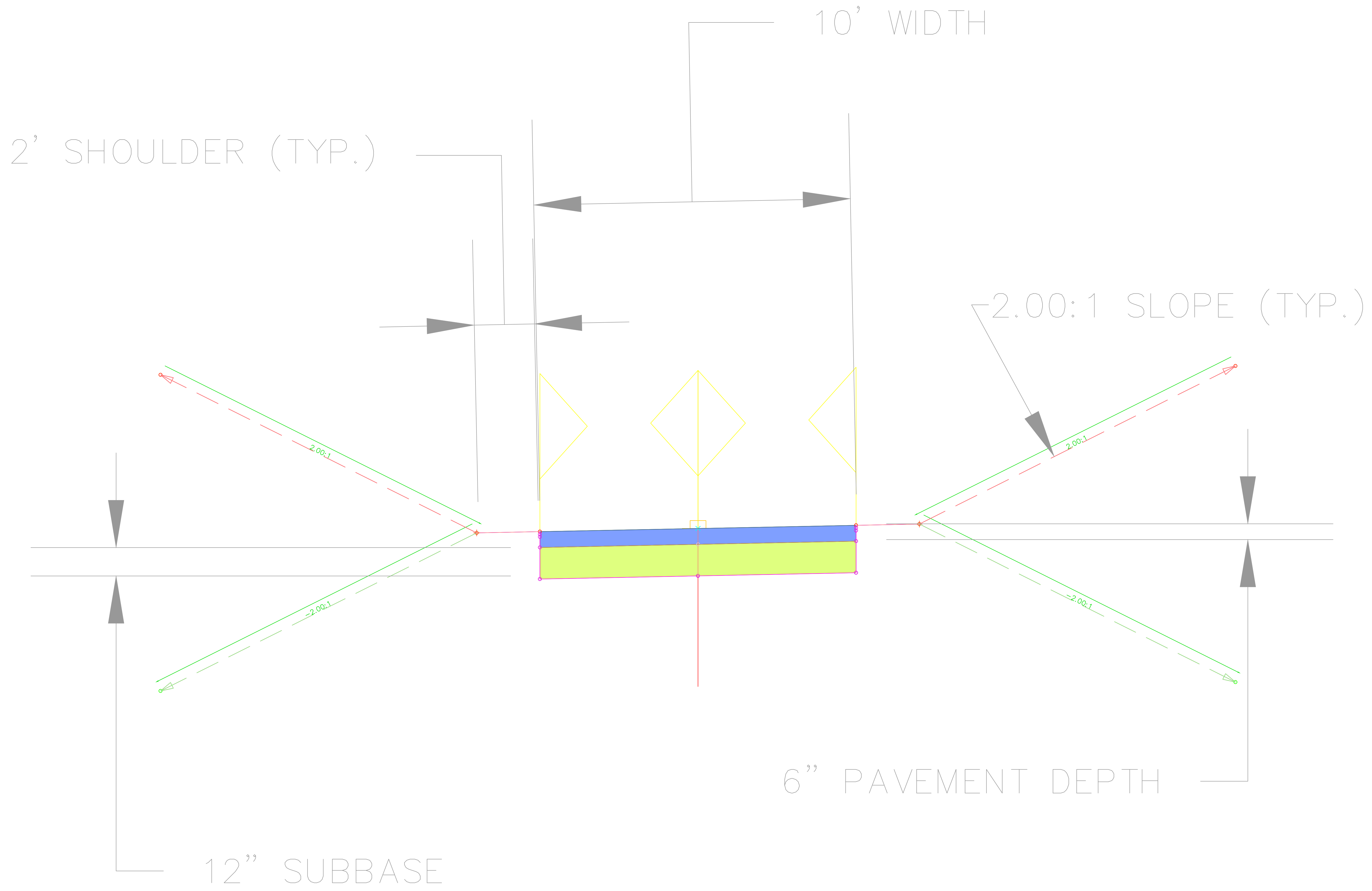

| | |
|-----------|------------|
| PROJECT: | CEE: 4850 |
| DATE : | 12/09/2022 |
| DRAWN BY: | AMJ |
| REVISION: | |

THE UNIVERSITY OF IOWA
CIVIL AND ENVIRONMENTAL ENGINEERING
 4105 SEAMANS CENTER FOR THE
 ENGINEERING ARTS AND SCIENCES
 103 S CAPITOL ST
 IOWA CITY, IOWA 52242
 PHONE: 319.335.5647
 FAX: 319.335.5660
 EMAIL: civil-hawks@iowa.edu

EDUCATIONAL - NOT FOR CONSTRUCTION

Clinton Iowa Trails
 2118 Harrison Drive, Clinton, IA
 817 8th Ave South, Clinton, IA

SHEET NAME
 Cross Section Detail

SHEET NO.
B.1

5' DIAMETER
ADA CLEARANCE

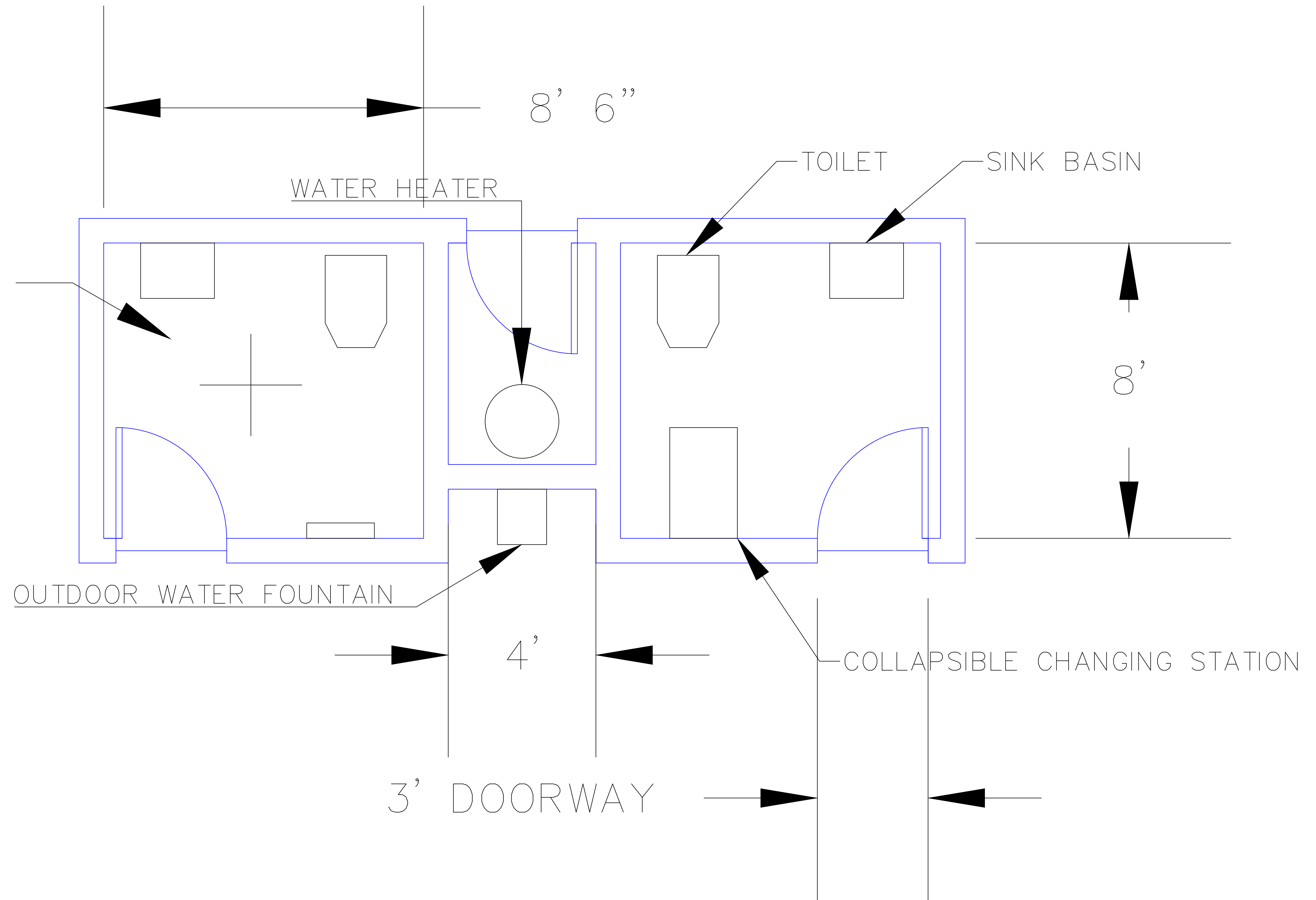

| | |
|-----------|------------|
| PROJECT: | CEE: 4860 |
| DATE : | 12/09/2022 |
| DRAWN BY: | AMJ |
| REVISION: | |

THE UNIVERSITY OF IOWA
CIVIL AND ENVIRONMENTAL ENGINEERING
4105 SEAMANS CENTER FOR THE
ENGINEERING ARTS AND SCIENCES
103 S CAPITOL ST
IOWA CITY, IOWA 52242
PHONE: 319.335.5647
FAX: 319.335.5660
EMAIL: civil-hawks@iowa.edu

EDUCATIONAL - NOT
FOR CONSTRUCTION

Clinton Iowa Trails
2118 Harrison Drive, Clinton, IA
817 8th Ave South, Clinton, IA

SHEET NAME
Trail Head Building

SHEET NO.
B.2

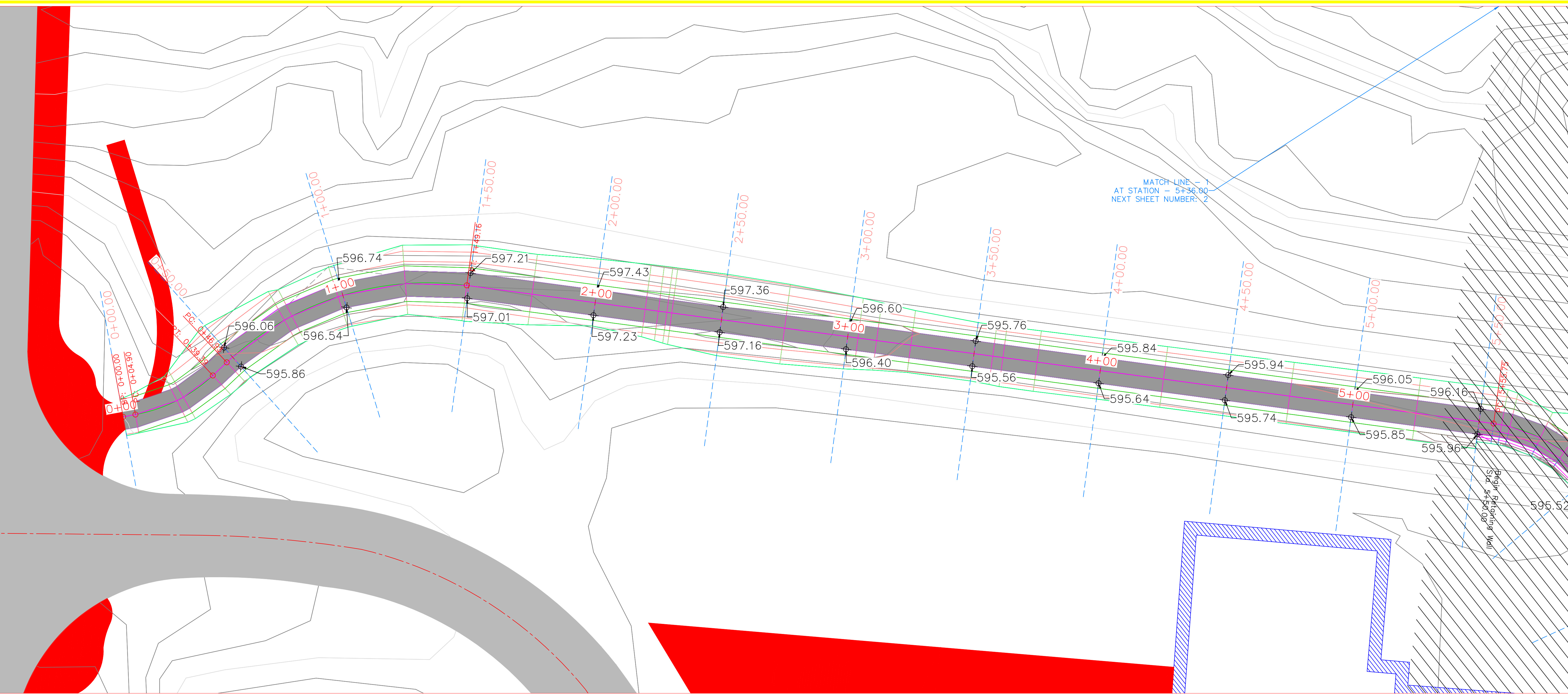

PROJECT: CEE: 4850
 DATE: 11/18/2016
 DRAWN BY: AMJ
 REVISION:

THE UNIVERSITY OF IOWA
 CIVIL AND ENVIRONMENTAL ENGINEERING
 4105 SEAMANS CENTER FOR THE
 ENGINEERING ARTS AND SCIENCES
 103 S CAPITOL ST
 IOWA CITY, IOWA 52242
 PHONE: 319.335.5647
 FAX: 319.335.5660
 EMAIL: civil-hawks@iowa.edu

EDUCATIONAL - NOT
 FOR CONSTRUCTION

Clinton Iowa Trails
 2118 Harrison Drive, Clinton, IA
 817 8th Ave South, Clinton, IA

SHEET NAME
 Plan/Profile

SHEET NO.
D.1

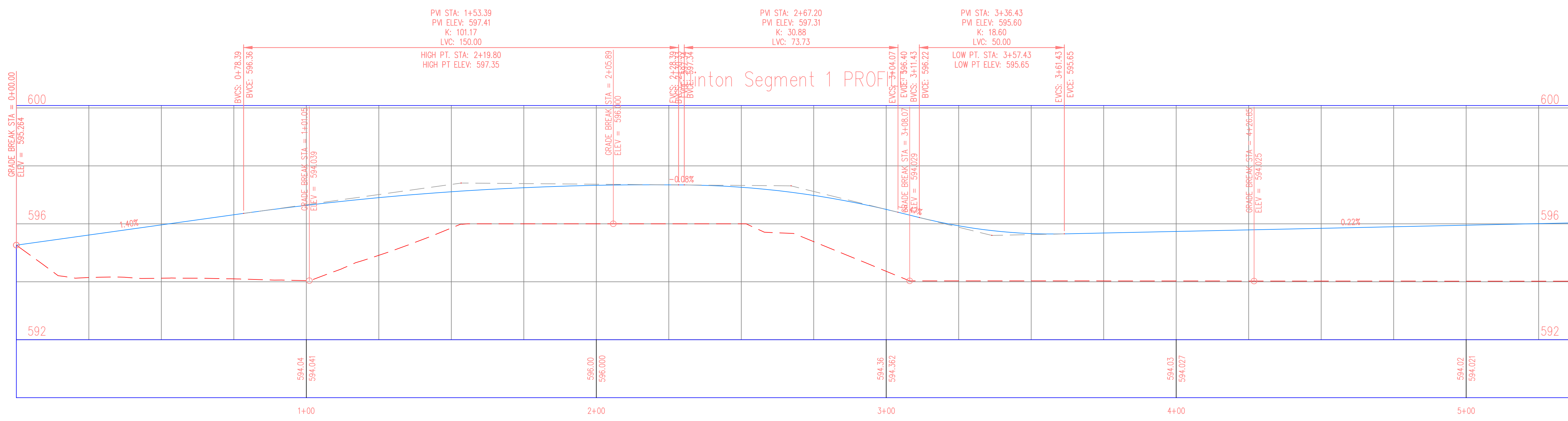

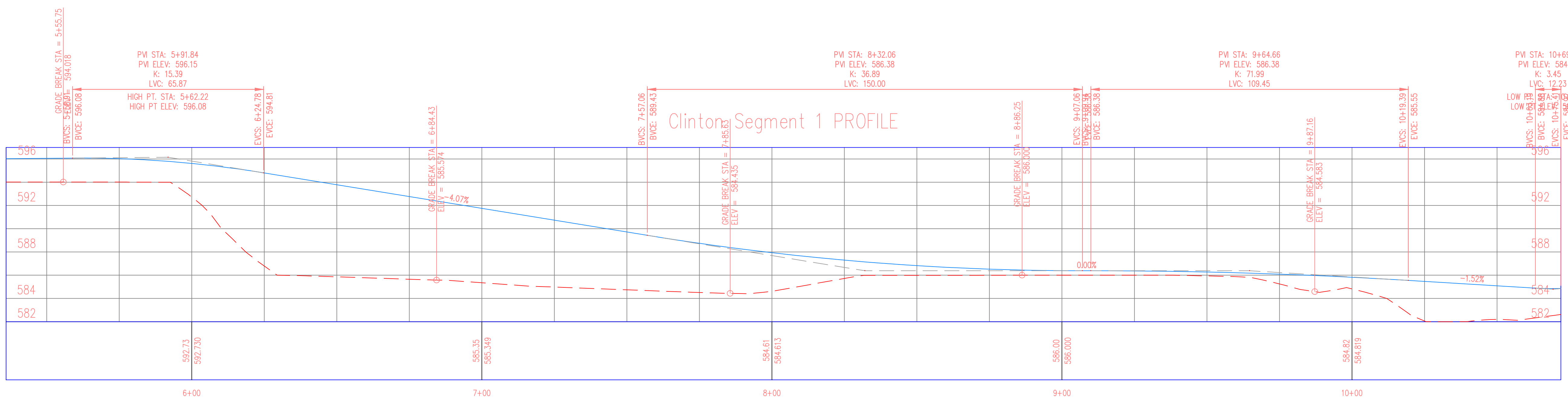
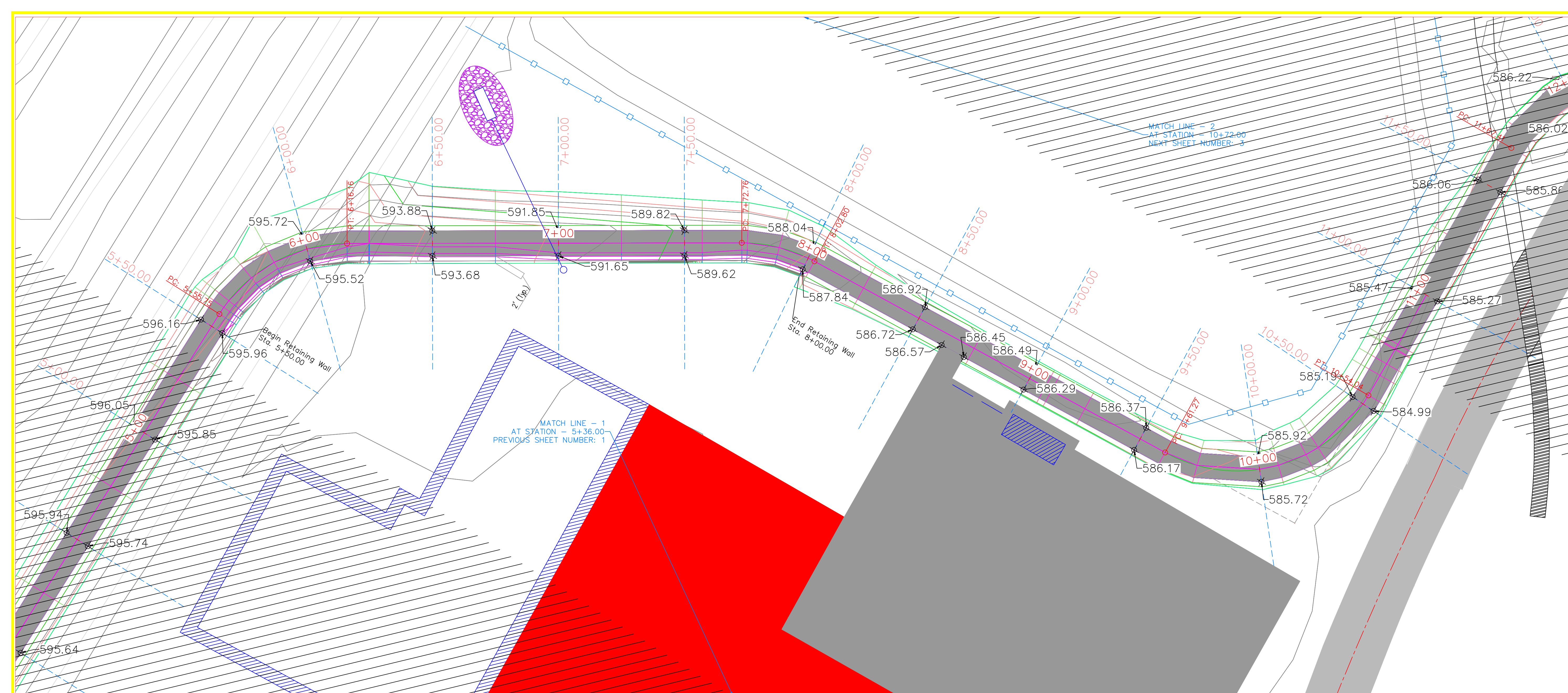

PROJECT: CEE: 4850
 DATE: 11/18/2016
 DRAWN BY: AMJ
 REVISION:

THE UNIVERSITY OF IOWA
CIVIL AND ENVIRONMENTAL ENGINEERING
 4105 SEAMANS CENTER FOR THE
 ENGINEERING ARTS AND SCIENCES
 103 S CAPITOL ST
 IOWA CITY, IOWA 52242
 PHONE: 319.335.5647
 FAX: 319.335.5660
 EMAIL: civil-hawks@iowa.edu

EDUCATIONAL - NOT FOR CONSTRUCTION

Clinton Iowa Trails
 2118 Harrison Drive, Clinton, IA
 817 8th Ave South, Clinton, IA

SHEET NAME
 Plan/Profile
 SHEET NO.
D.2

EDUCATIONAL - NOT
 FOR CONSTRUCTION

Clinton Iowa Trails
 2118 Harrison Drive, Clinton, IA
 817 8th Ave South, Clinton, IA

SHEET NAME
 Plan/Profile

SHEET NO.
D.3

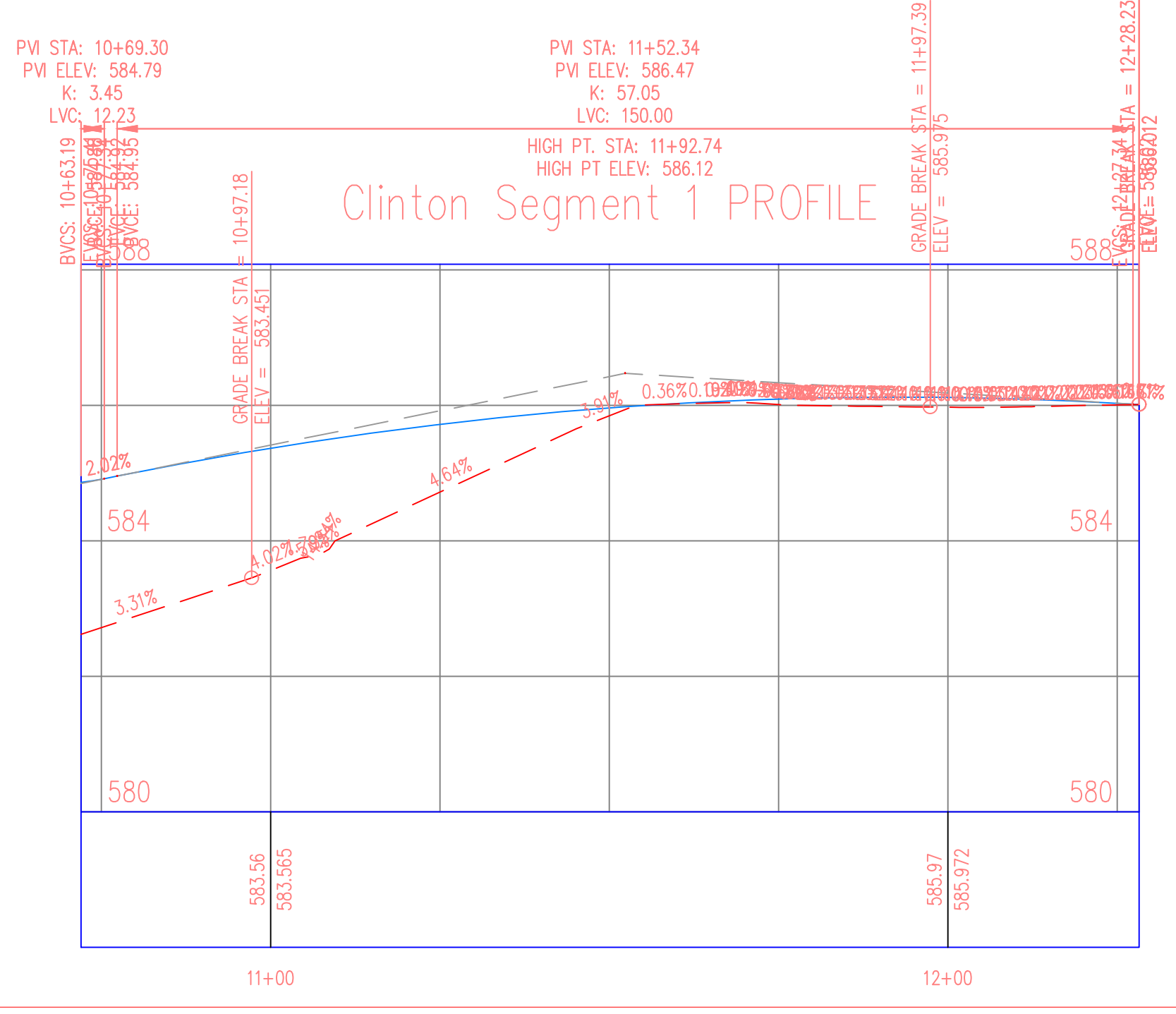
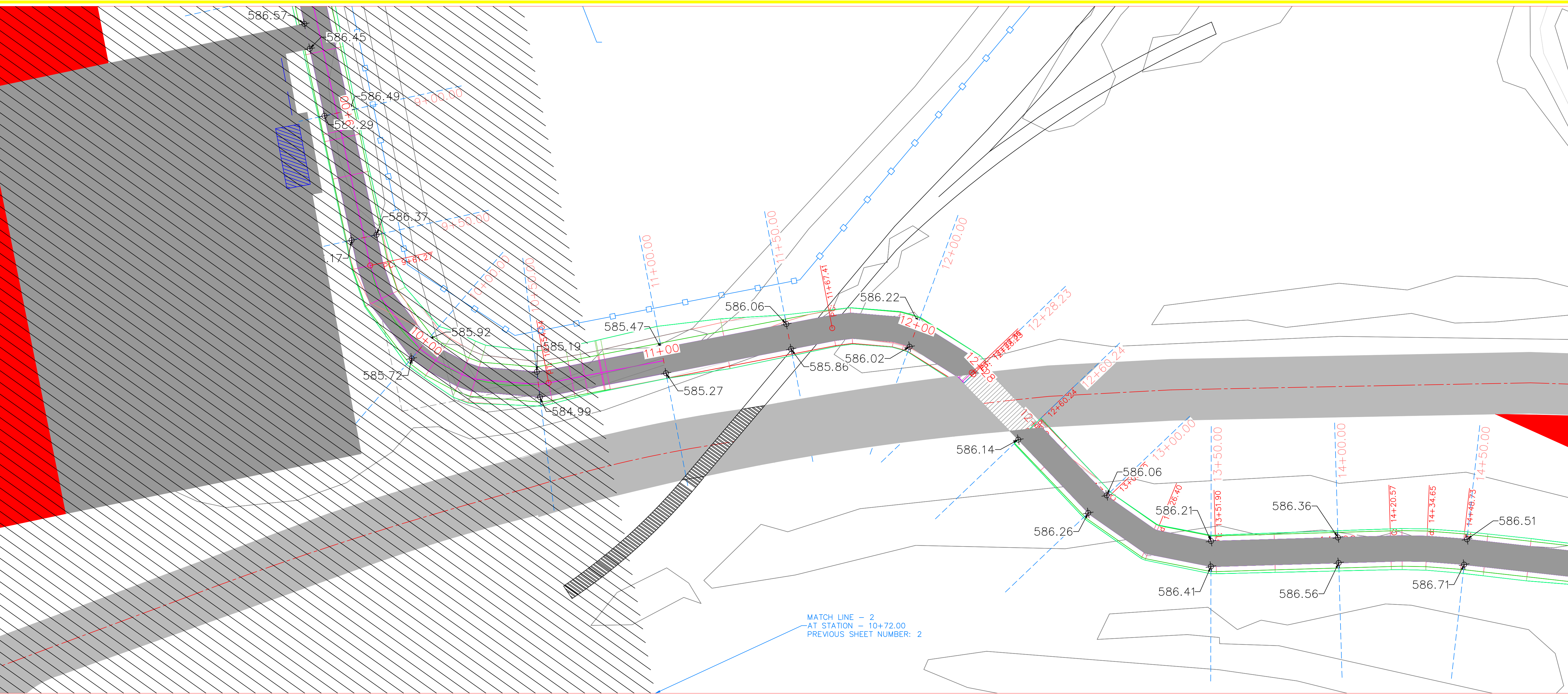

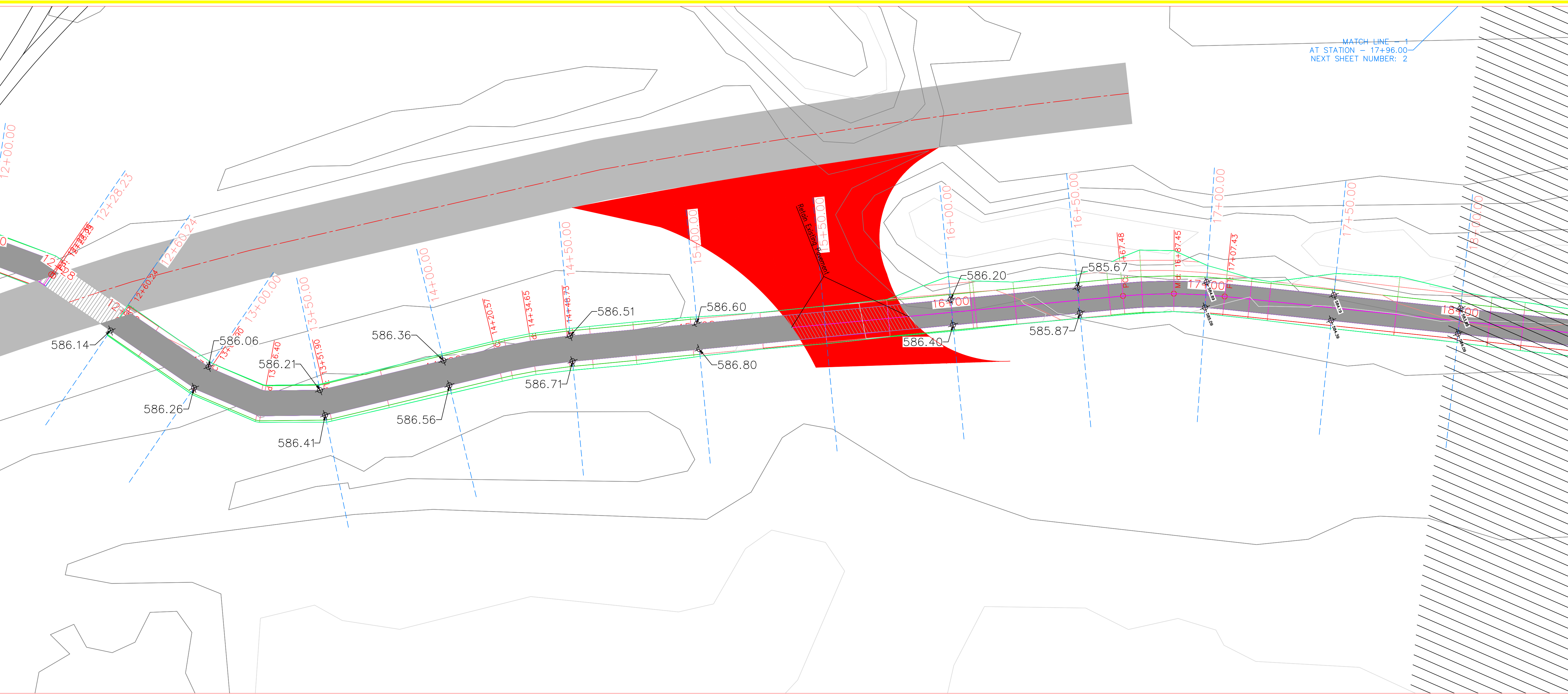

MATCH LINE 1
AT STATION = 17+96.00
NEXT SHEET NUMBER: 2

| | |
|-----------|------------|
| PROJECT: | CEE: 4850 |
| DATE : | 11/18/2016 |
| DRAWN BY: | AMJ |
| REVISION: | |

THE UNIVERSITY OF IOWA
CIVIL AND ENVIRONMENTAL ENGINEERING
4105 SEAMANS CENTER FOR THE
ENGINEERING ARTS AND SCIENCES
103 S CAPITOL ST
IOWA CITY, IOWA 52242
PHONE: 319.335.5647
FAX: 319.335.5660
EMAIL: civil-hawks@iowa.edu

EDUCATIONAL - NOT
FOR CONSTRUCTION

Clinton Iowa Trails
2118 Harrison Drive, Clinton, IA
817 8th Ave South, Clinton, IA

| | |
|------------|--------------|
| SHEET NAME | Plan/Profile |
| SHEET NO. | D.4 |

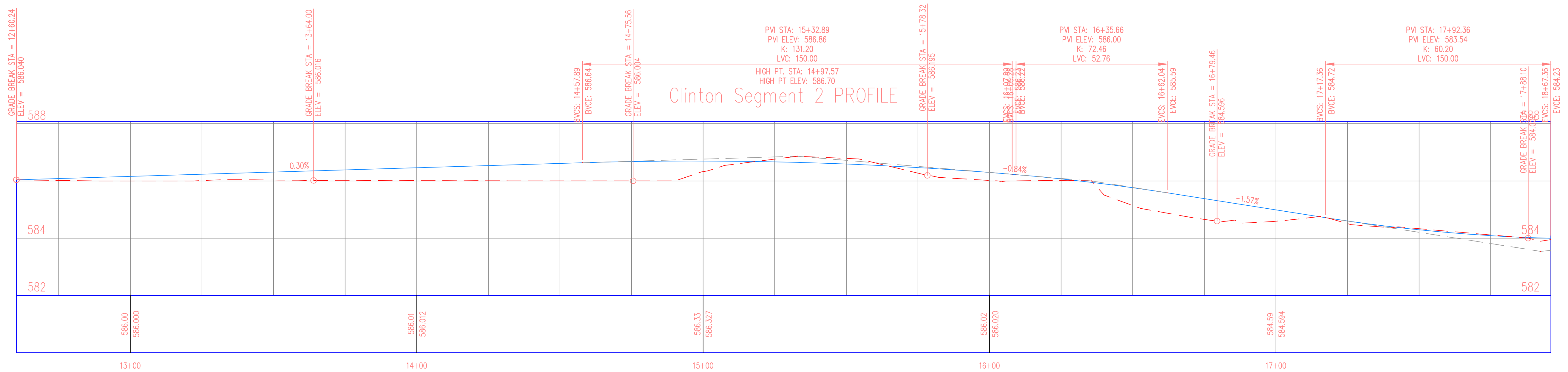

MATCH LINE - 2
AT STATION = 23+32.00
NEXT SHEET NUMBER: 3

MATCH LINE - 1
AT STATION = 17+96.00
PREVIOUS SHEET NUMBER: 1

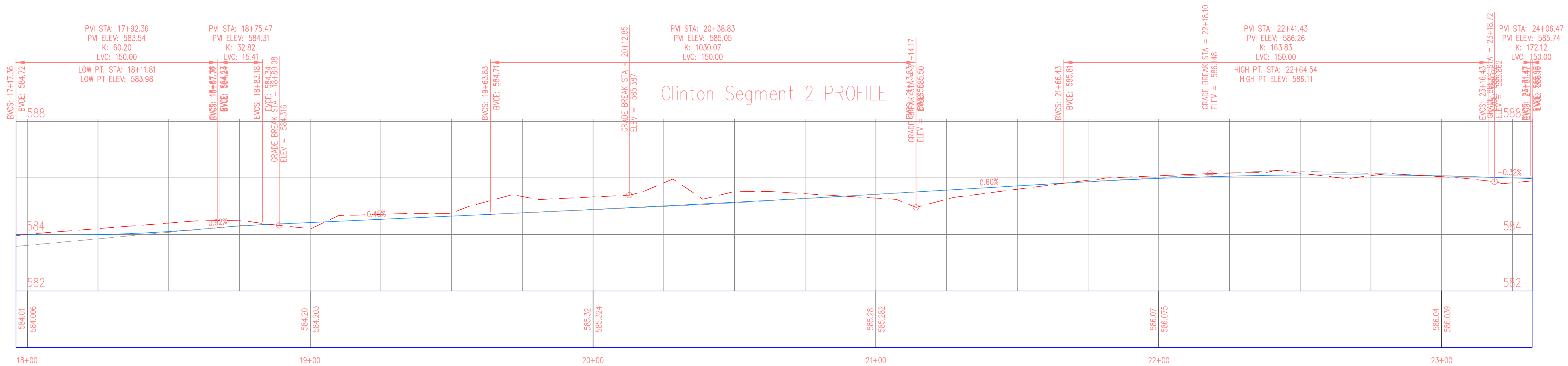

PROJECT: CEE: 4850
DATE: 11/18/2016
DRAWN BY: AMJ
REVISION:

THE UNIVERSITY OF IOWA
CIVIL AND ENVIRONMENTAL ENGINEERING
4105 SEAMANS CENTER FOR THE
ENGINEERING ARTS AND SCIENCES
103 S CAPITOL ST
IOWA CITY, IOWA 52242
PHONE: 319.335.5647
FAX: 319.335.5660
EMAIL: civil-hawks@iowad.edu

EDUCATIONAL - NOT FOR CONSTRUCTION

Clinton Iowa Trails
2118 Harrison Drive, Clinton, IA
817 8th Ave South, Clinton, IA

SHEET NAME
Plan/Profile

SHEET NO.
D.5

EDUCATIONAL - NOT FOR CONSTRUCTION

Clinton Iowa Trails
 2118 Harrison Drive, Clinton, IA
 817 8th Ave South, Clinton, IA

MATCH LINE - 3
 AT STATION = 28+68.00
 NEXT SHEET NUMBER: 4

MATCH LINE - 2
 AT STATION = 23+32.00
 PREVIOUS SHEET NUMBER: 2

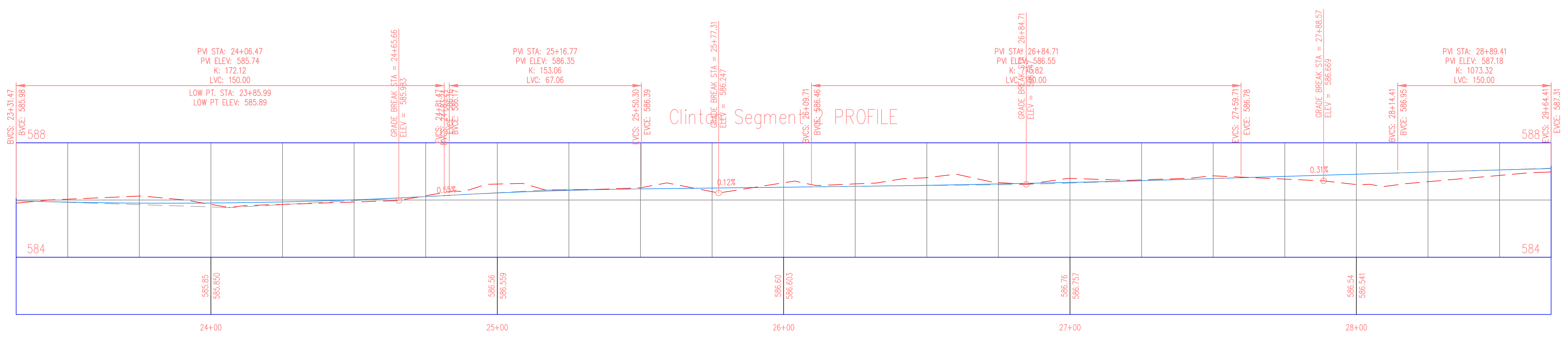
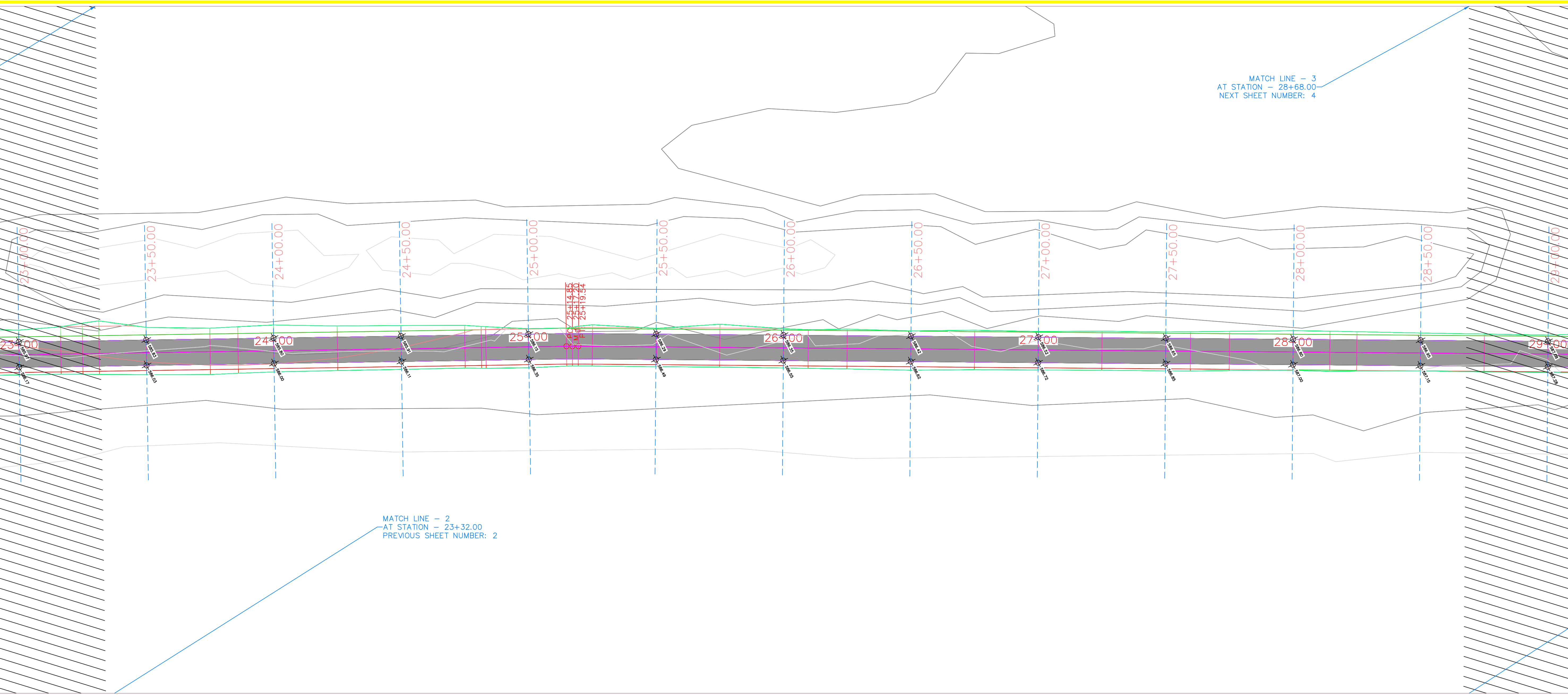

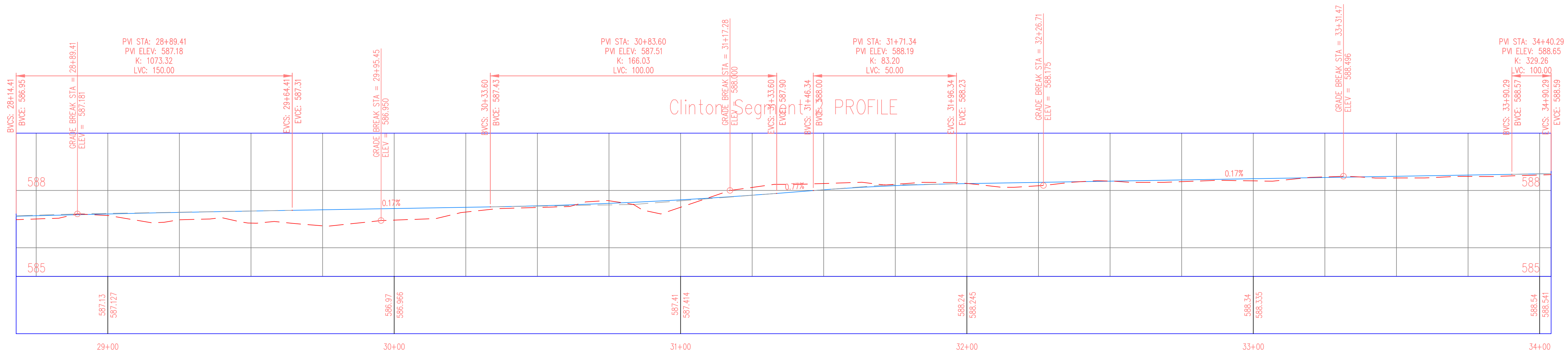
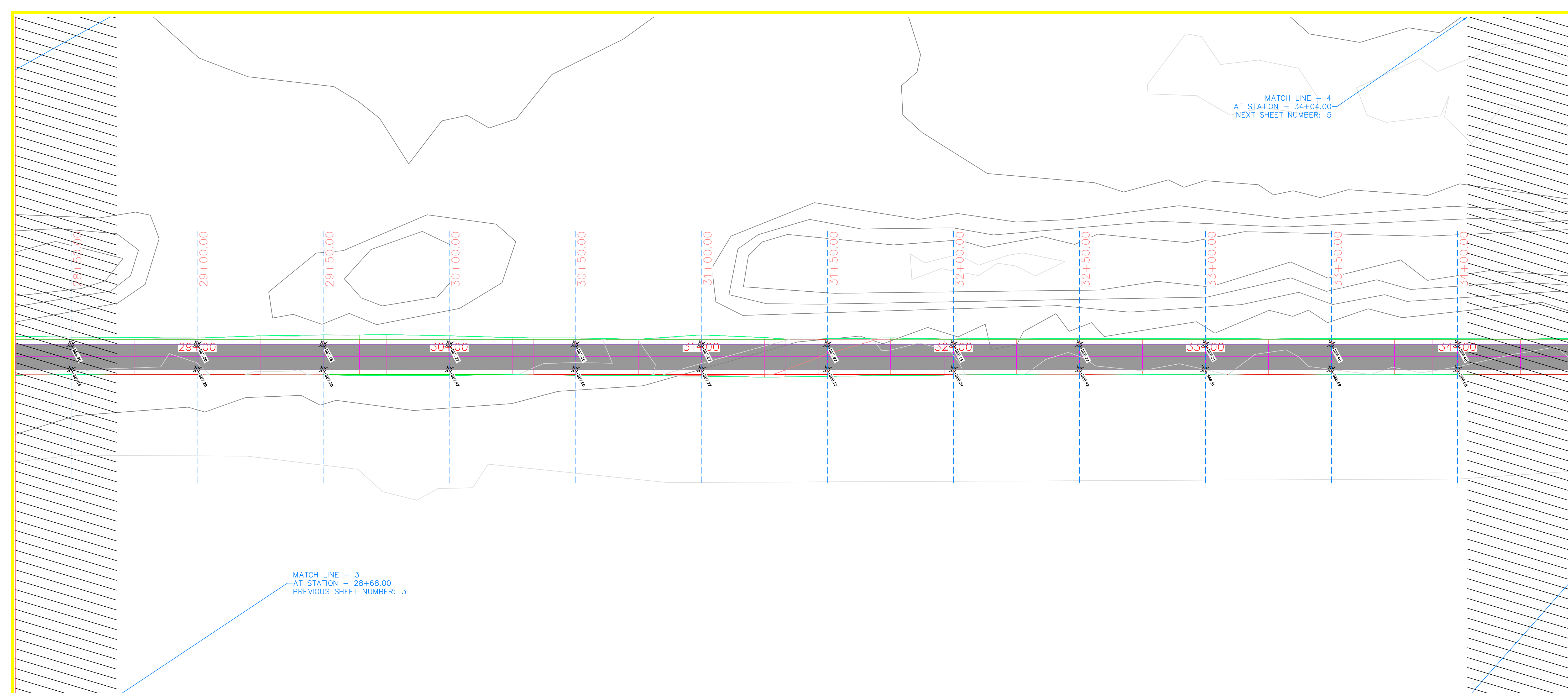

| | |
|-----------|------------|
| PROJECT: | CEE: 4850 |
| DATE : | 11/18/2016 |
| DRAWN BY: | AMJ |
| REVISION: | |

THE UNIVERSITY OF IOWA
CIVIL AND ENVIRONMENTAL ENGINEERING
 4105 SEAMANS CENTER FOR THE
 ENGINEERING ARTS AND SCIENCES
 103 S CAPITOL ST
 IOWA CITY, IOWA 52242
 PHONE: 319.335.5647
 FAX: 319.335.5660
 EMAIL: civil-hawks@iowa.edu

EDUCATIONAL - NOT FOR CONSTRUCTION

Clinton Iowa Trails
 2118 Harrison Drive, Clinton, IA
 817 8th Ave South, Clinton, IA

| | |
|------------|--------------|
| SHEET NAME | Plan/Profile |
| SHEET NO. | D.7 |

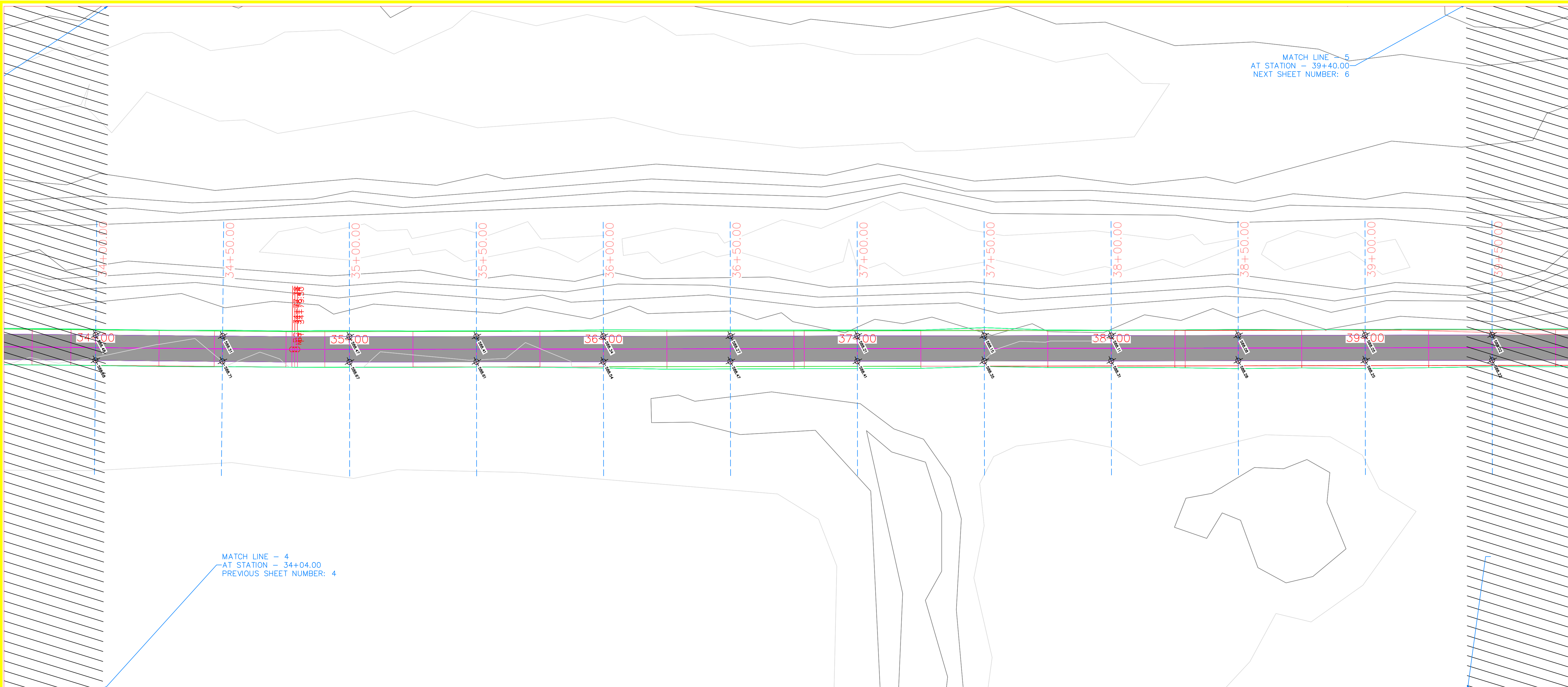

MATCH LINE - 4
AT STATION = 34+04.00
PREVIOUS SHEET NUMBER: 4

MATCH LINE - 5
AT STATION = 39+40.00
NEXT SHEET NUMBER: 6

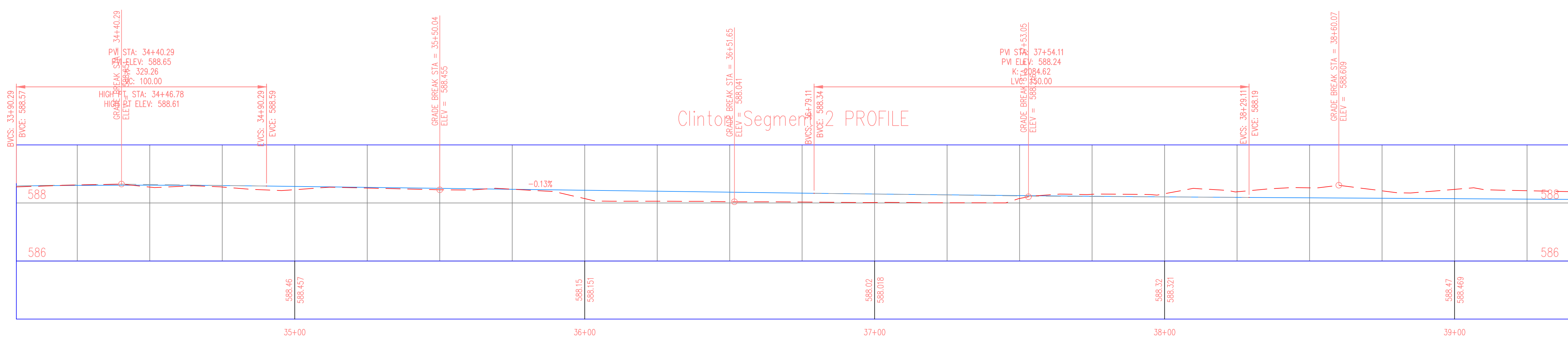

Clinton Iowa Trails Segment 2 PROFILE

PROJECT: CEE: 4850
DATE: 11/18/2016
DRAWN BY: AMJ
REVISION:

THE UNIVERSITY OF IOWA
CIVIL AND ENVIRONMENTAL ENGINEERING
4105 SEAMANS CENTER FOR THE
ENGINEERING ARTS AND SCIENCES
103 S CAPITOL ST
IOWA CITY, IOWA 52242
PHONE: 319.335.5647
FAX: 319.335.5660
EMAIL: civil-hawks@iowad.edu

EDUCATIONAL - NOT FOR CONSTRUCTION

Clinton Iowa Trails
2118 Harrison Drive, Clinton, IA
817 8th Ave South, Clinton, IA

SHEET NAME
Plan/Profile

SHEET NO.
D.8

EDUCATIONAL - NOT FOR CONSTRUCTION

Clinton Iowa Trails
 2118 Harrison Drive, Clinton, IA
 817 8th Ave South, Clinton, IA

SHEET NAME
 Plan/Profile

SHEET NO.
D.9

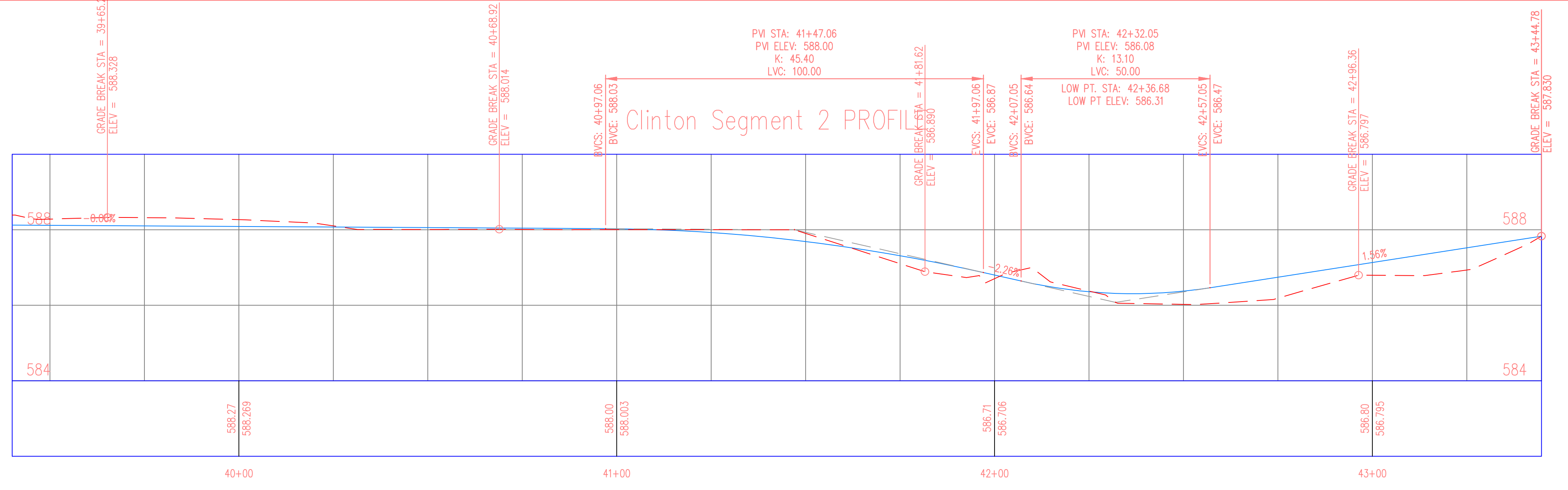
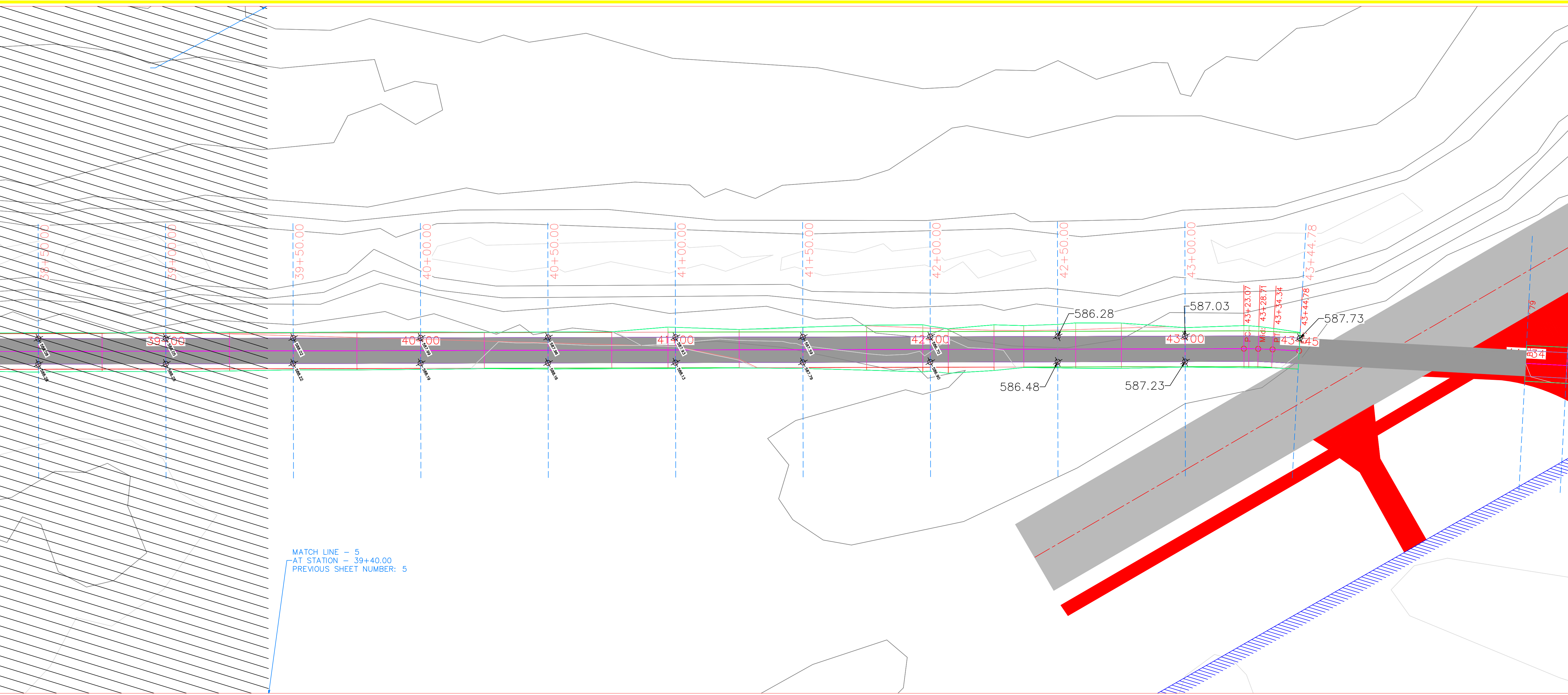

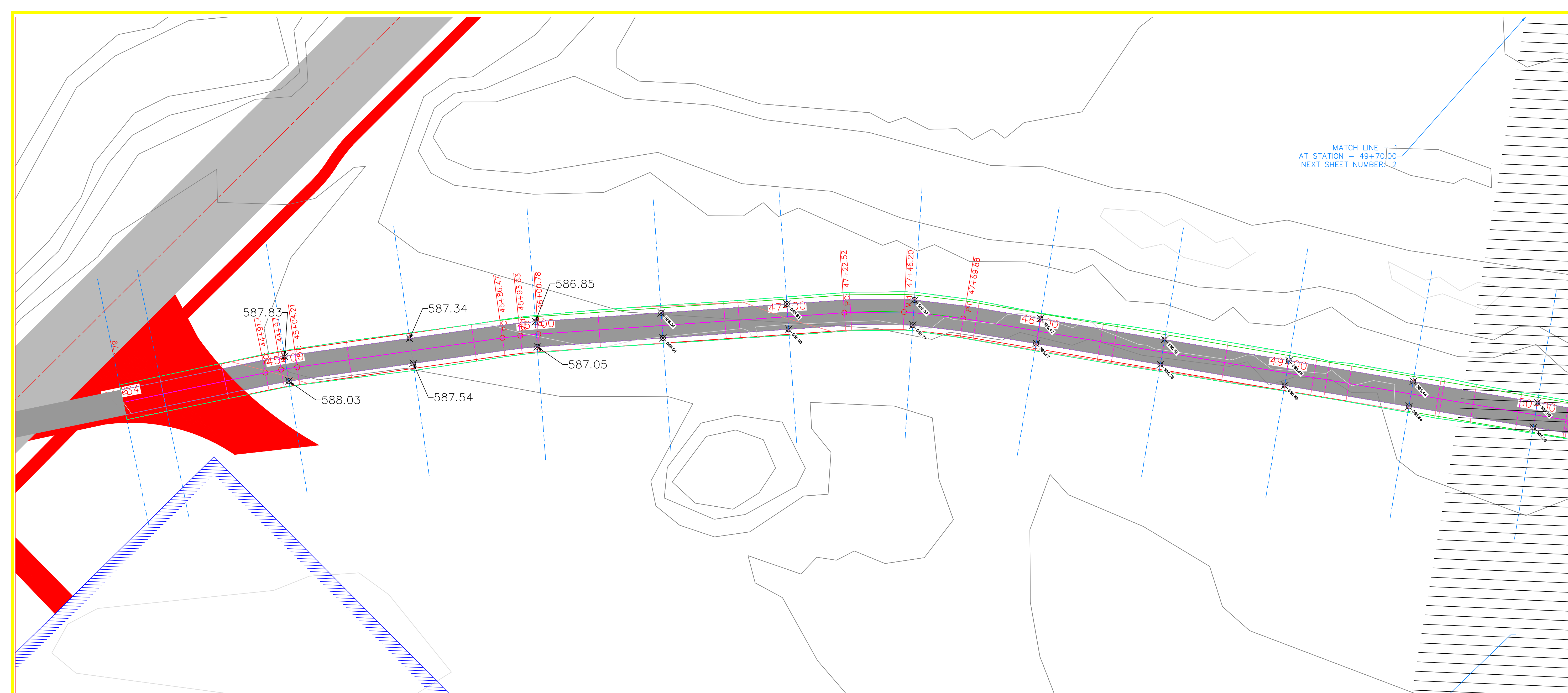

MATCH LINE 1
 AT STATION - 49+70.00
 NEXT SHEET NUMBER: 2

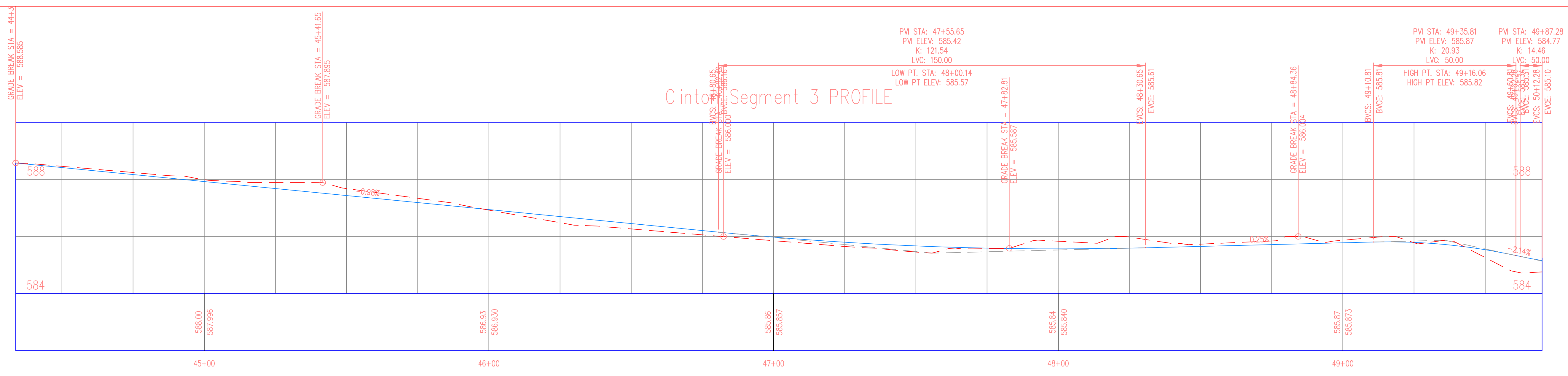

| | |
|-----------|------------|
| PROJECT: | CEE: 4850 |
| DATE : | 12/09/2022 |
| DRAWN BY: | AMJ |
| REVISION: | |

THE UNIVERSITY OF IOWA
CIVIL AND ENVIRONMENTAL ENGINEERING
 4105 SEAMANS CENTER FOR THE
 ENGINEERING ARTS AND SCIENCES
 103 S CAPITOL ST
 IOWA CITY, IOWA 52242
 PHONE: 319.335.5647
 FAX: 319.335.5660
 EMAIL: civil-hawks@iowa.edu

EDUCATIONAL - NOT
 FOR CONSTRUCTION

Clinton Iowa Trails
 2118 Harrison Drive, Clinton, IA
 817 8th Ave South, Clinton, IA

| | |
|------------|--------------|
| SHEET NAME | Plan/Profile |
| SHEET NO. | D.10 |

EDUCATIONAL - NOT FOR CONSTRUCTION

Clinton Iowa Trails
 2118 Harrison Drive, Clinton, IA
 817 8th Ave South, Clinton, IA

SHEET NAME
 Plan/Profile

SHEET NO.
D.11

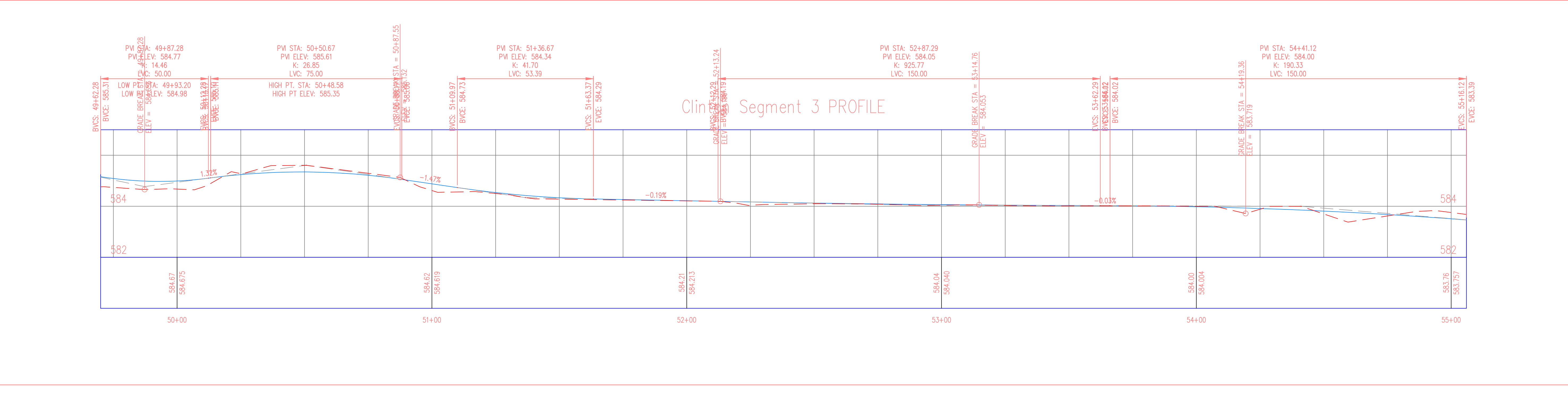
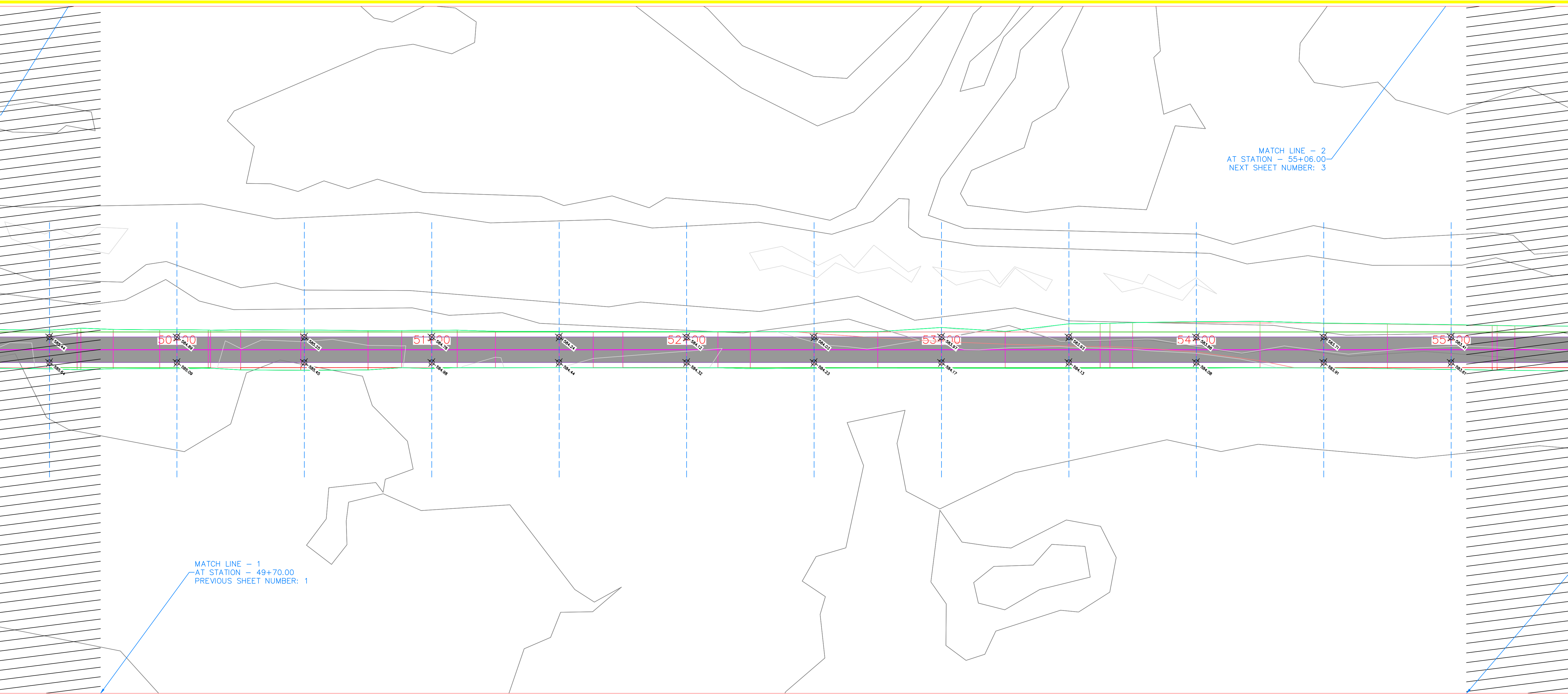

EDUCATIONAL - NOT FOR CONSTRUCTION

Clinton Iowa Trails
 2118 Harrison Drive, Clinton, IA
 817 8th Ave South, Clinton, IA

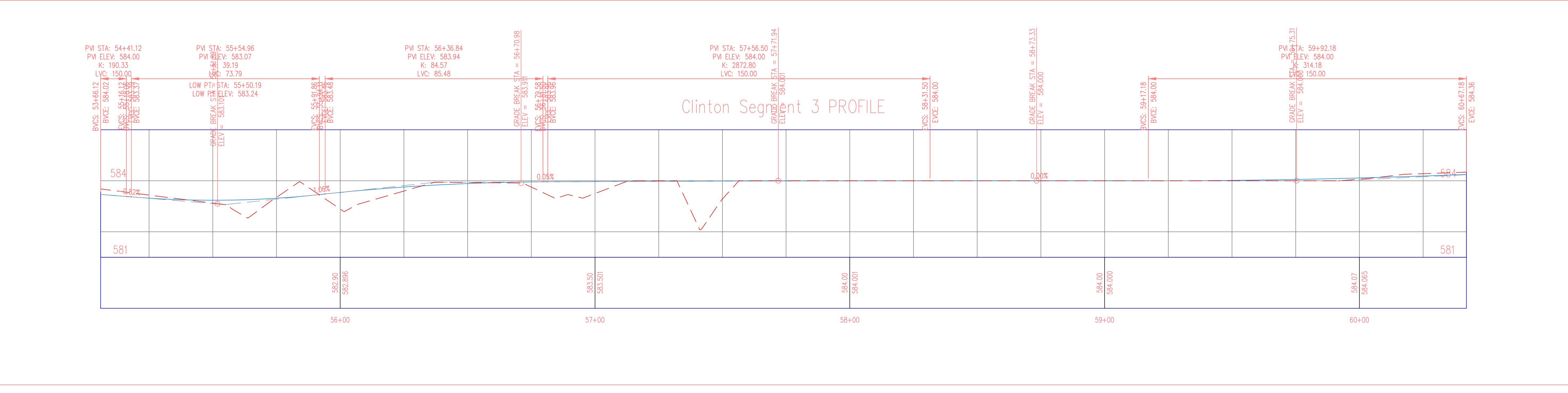
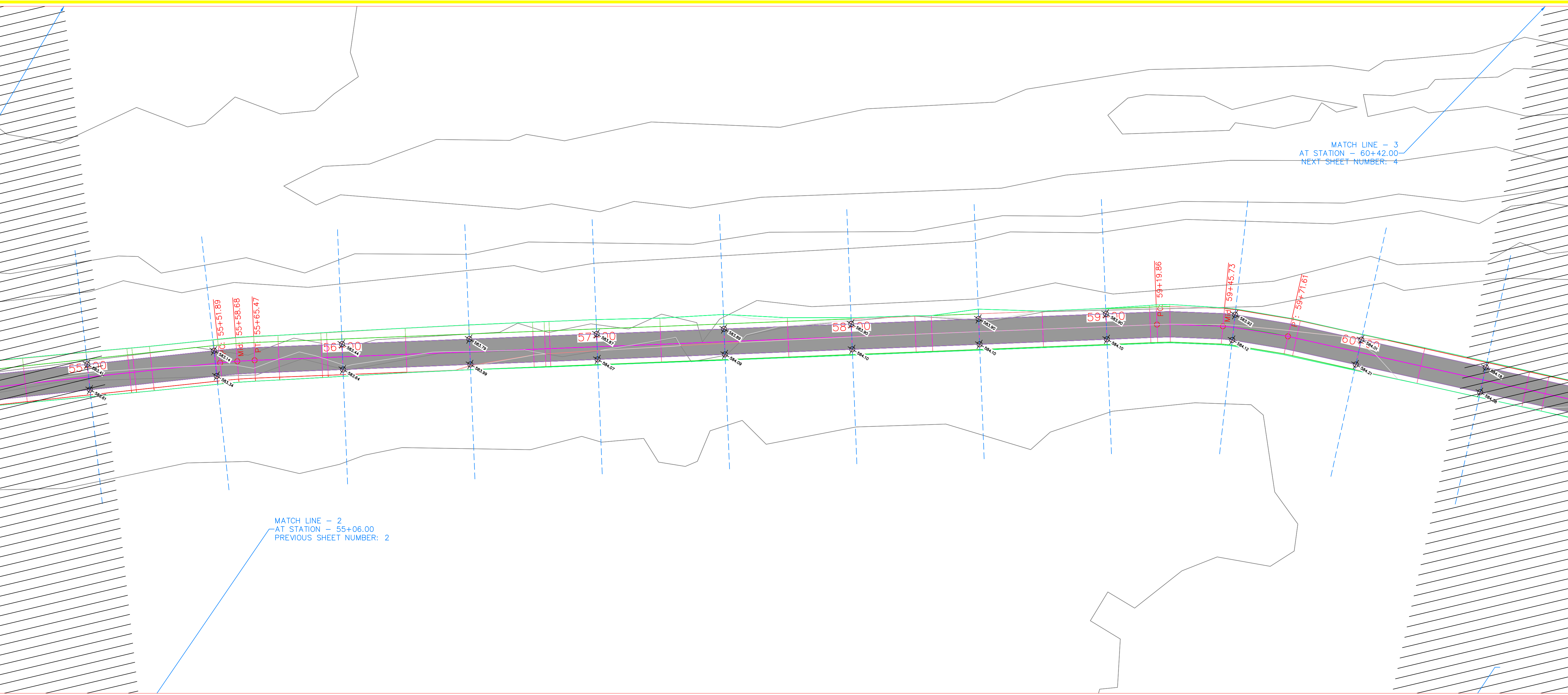

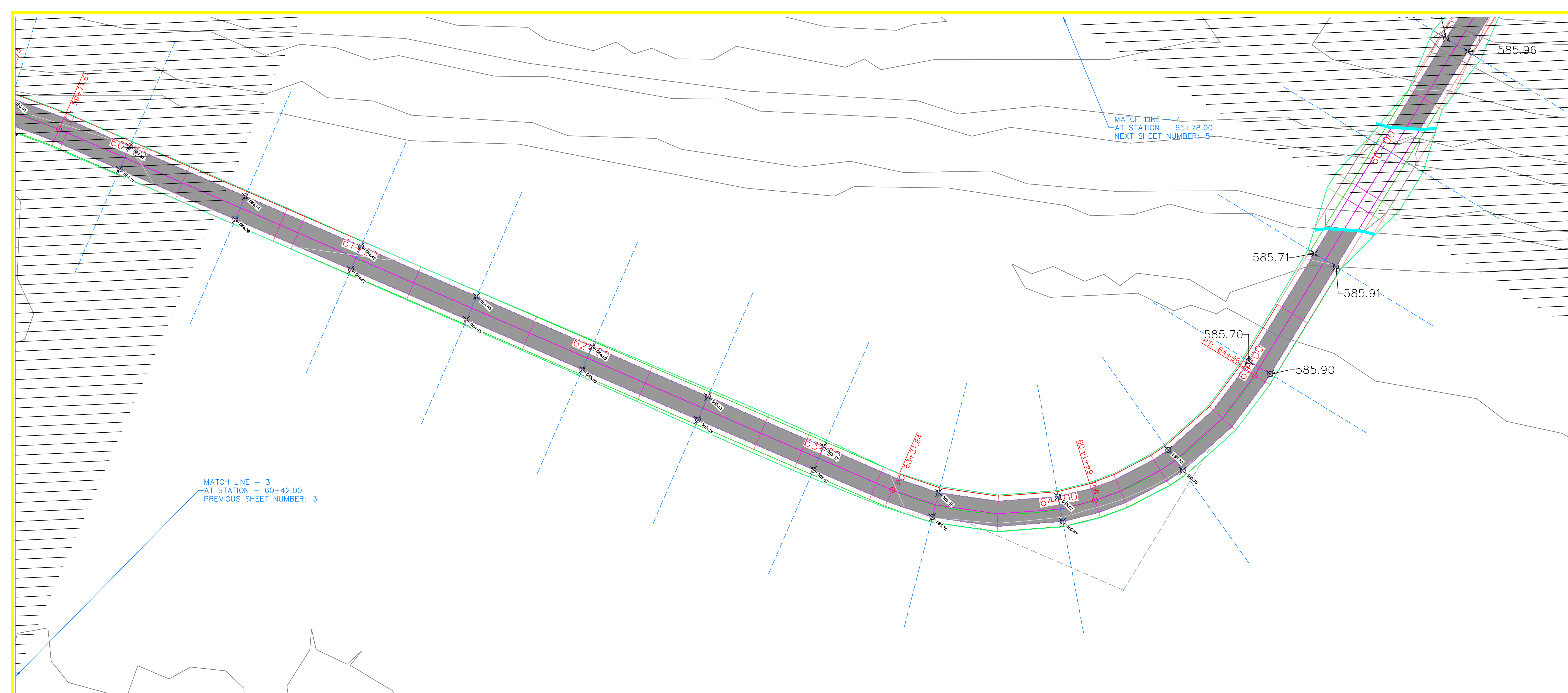

MATCH LINE - 3
AT STATION = 60+42.00
PREVIOUS SHEET NUMBER: 3

MATCH LINE - 4
AT STATION = 65+78.00
NEXT SHEET NUMBER: 5

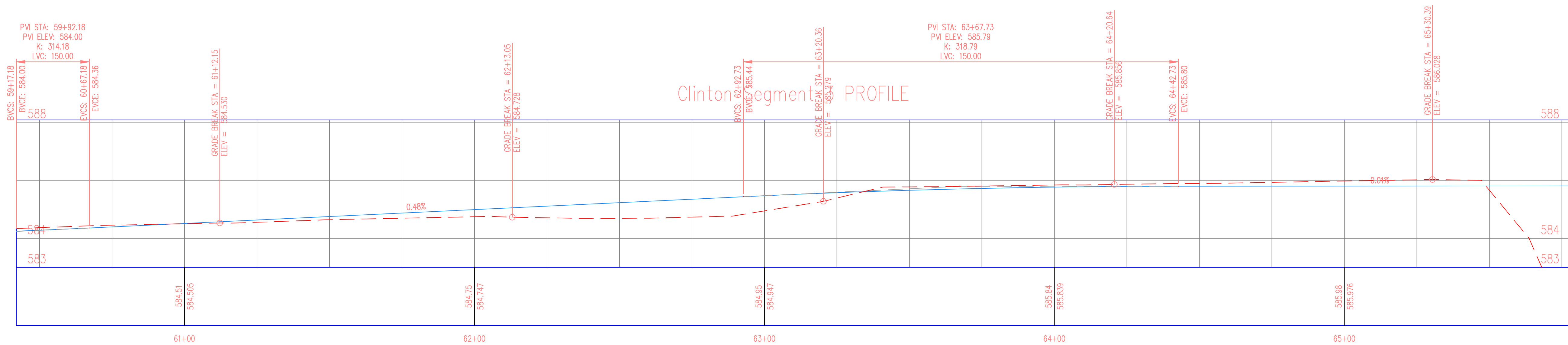

Clinton Segment PROFILE

PROJECT: CEE: 4850
DATE: 12/09/2022
DRAWN BY: AMJ
REVISION:

THE UNIVERSITY OF IOWA
CIVIL AND ENVIRONMENTAL ENGINEERING
4105 SEAMANS CENTER FOR THE
ENGINEERING ARTS AND SCIENCES
103 S CAPITOL ST
IOWA CITY, IOWA 52242
PHONE: 319.335.5647
FAX: 319.335.5660
EMAIL: civil-hawks@iowa.edu

EDUCATIONAL - NOT
FOR CONSTRUCTION

Clinton Iowa Trails
2118 Harrison Drive, Clinton, IA
817 8th Ave South, Clinton, IA

SHEET NAME
Plan/Profile

SHEET NO.
D.13

EDUCATIONAL - NOT FOR CONSTRUCTION

Clinton Iowa Trails
 2118 Harrison Drive, Clinton, IA
 817 8th Ave South, Clinton, IA

SHEET NAME
 Plan/Profile

SHEET NO.
D.14

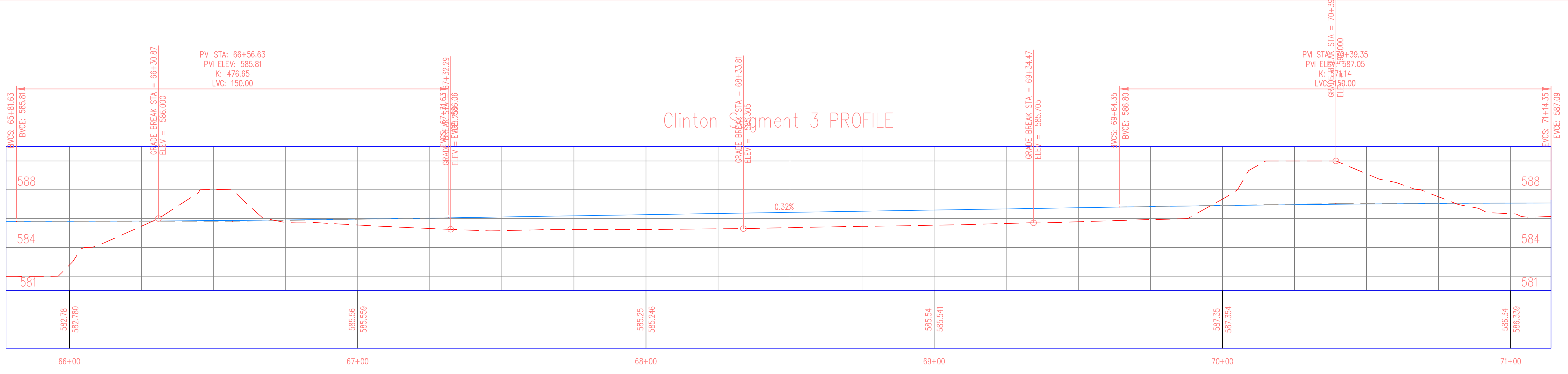
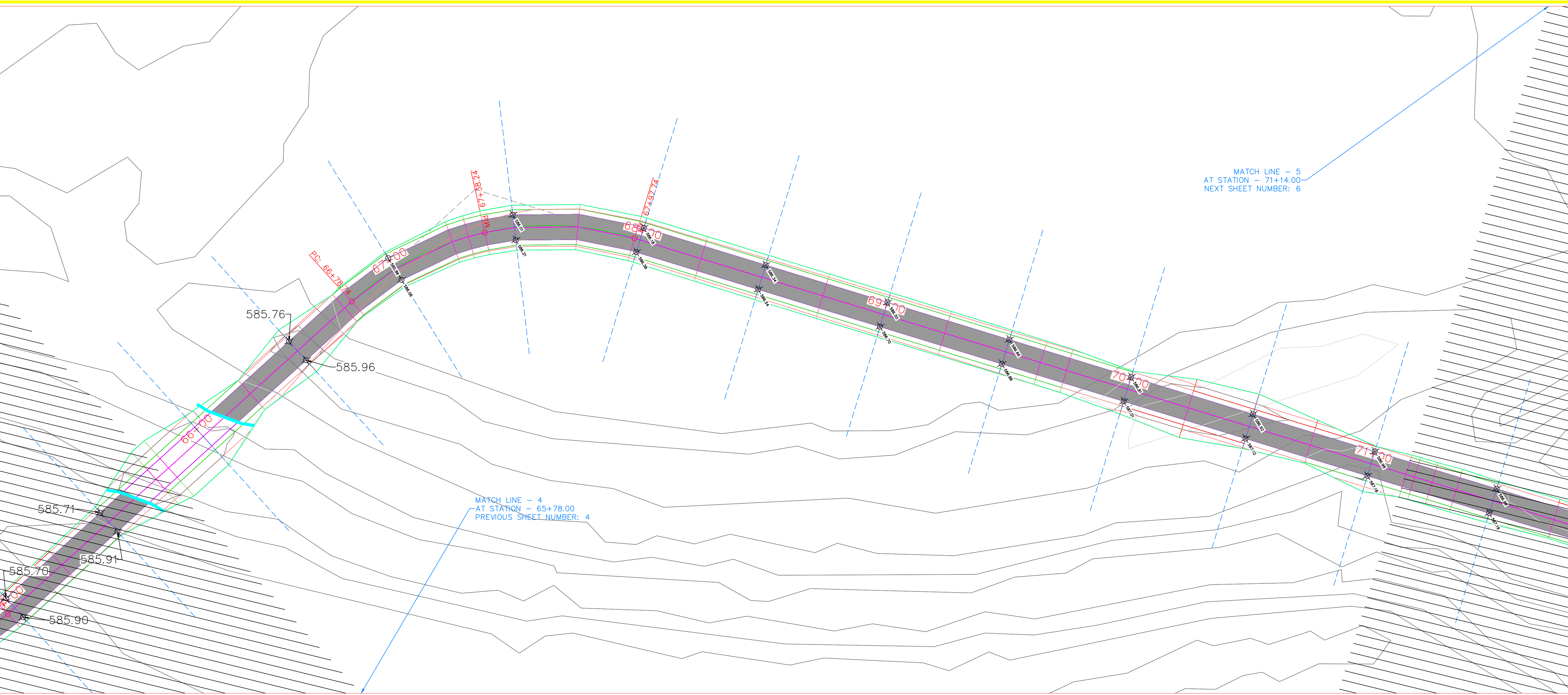

EDUCATIONAL - NOT FOR CONSTRUCTION

Clinton Iowa Trails
 2118 Harrison Drive, Clinton, IA
 817 8th Ave South, Clinton, IA

SHEET NAME
 Plan/Profile

SHEET NO.
D.15

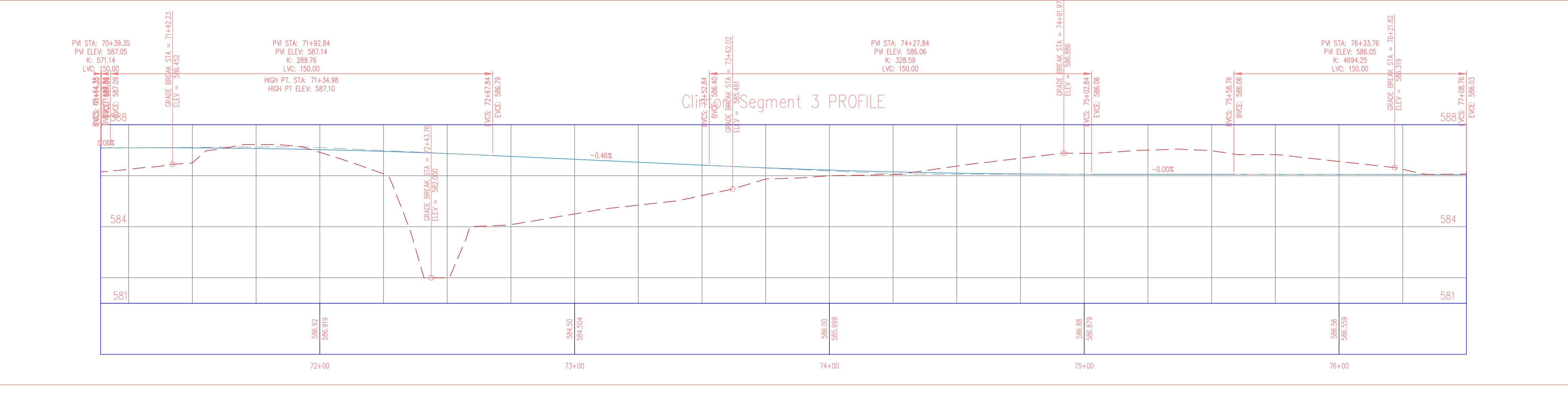
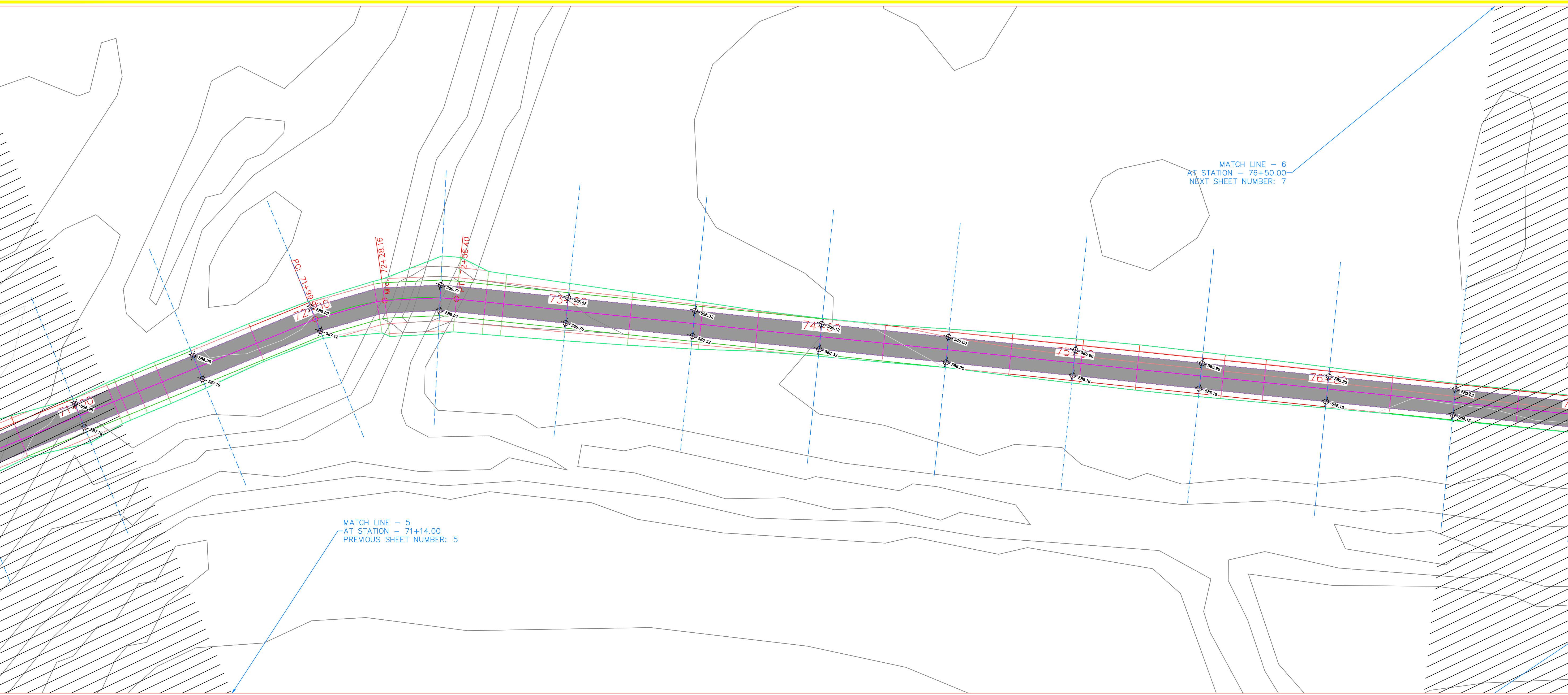

EDUCATIONAL - NOT FOR CONSTRUCTION

Clinton Iowa Trails
 2118 Harrison Drive, Clinton, IA
 817 8th Ave South, Clinton, IA

SHEET NAME
 Plan/Profile

SHEET NO.
D.16

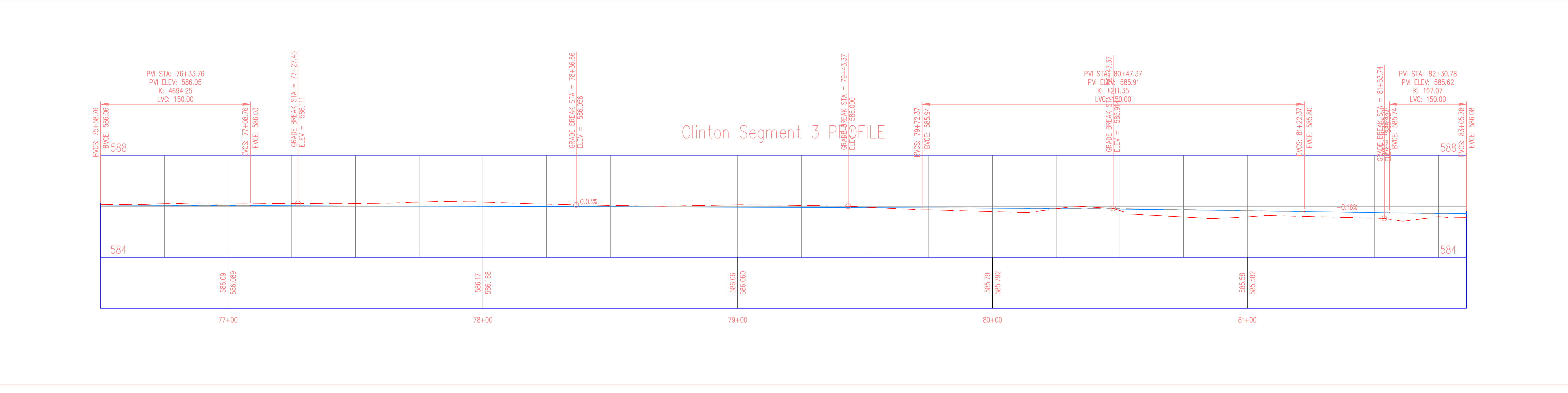
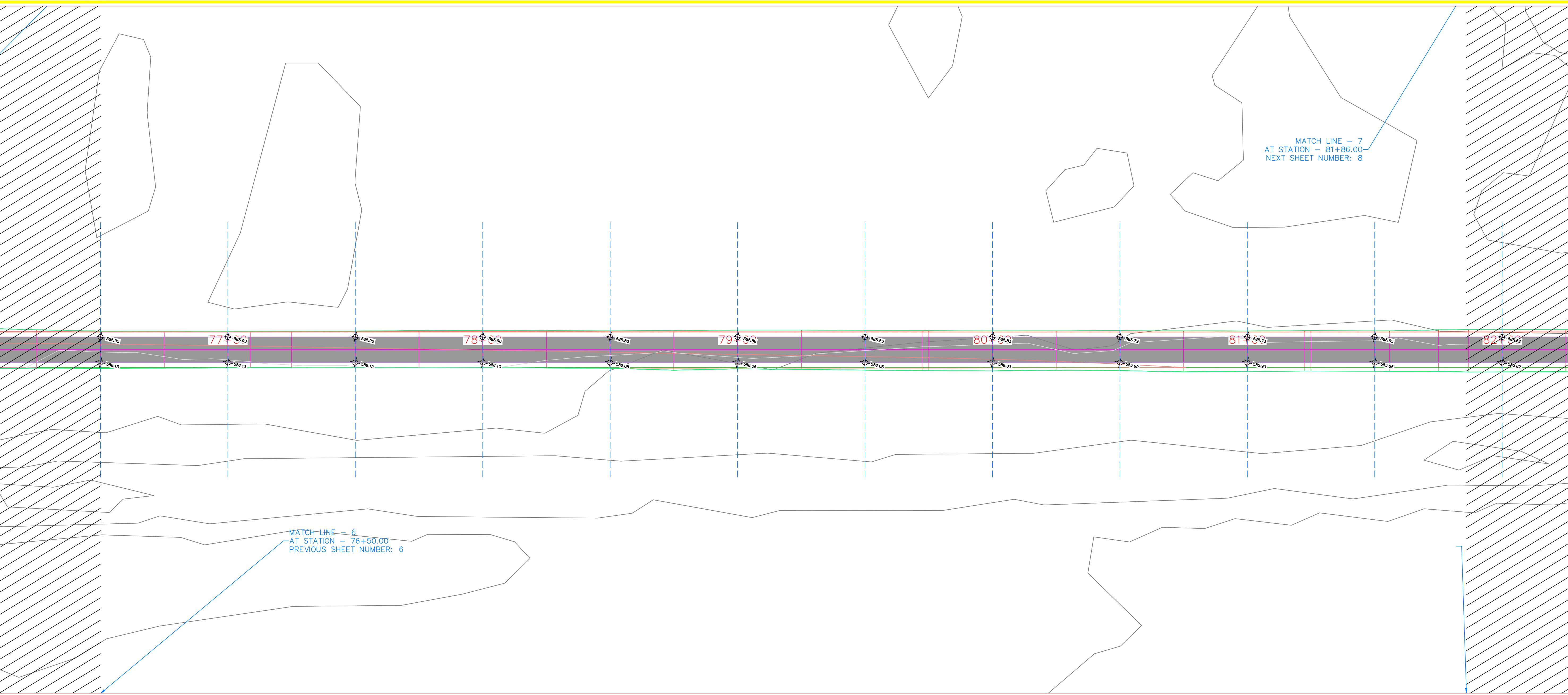

EDUCATIONAL - NOT FOR CONSTRUCTION

Clinton Iowa Trails
 2118 Harrison Drive, Clinton, IA
 817 8th Ave South, Clinton, IA

SHEET NAME
 Plan/Profile

SHEET NO.
D.17

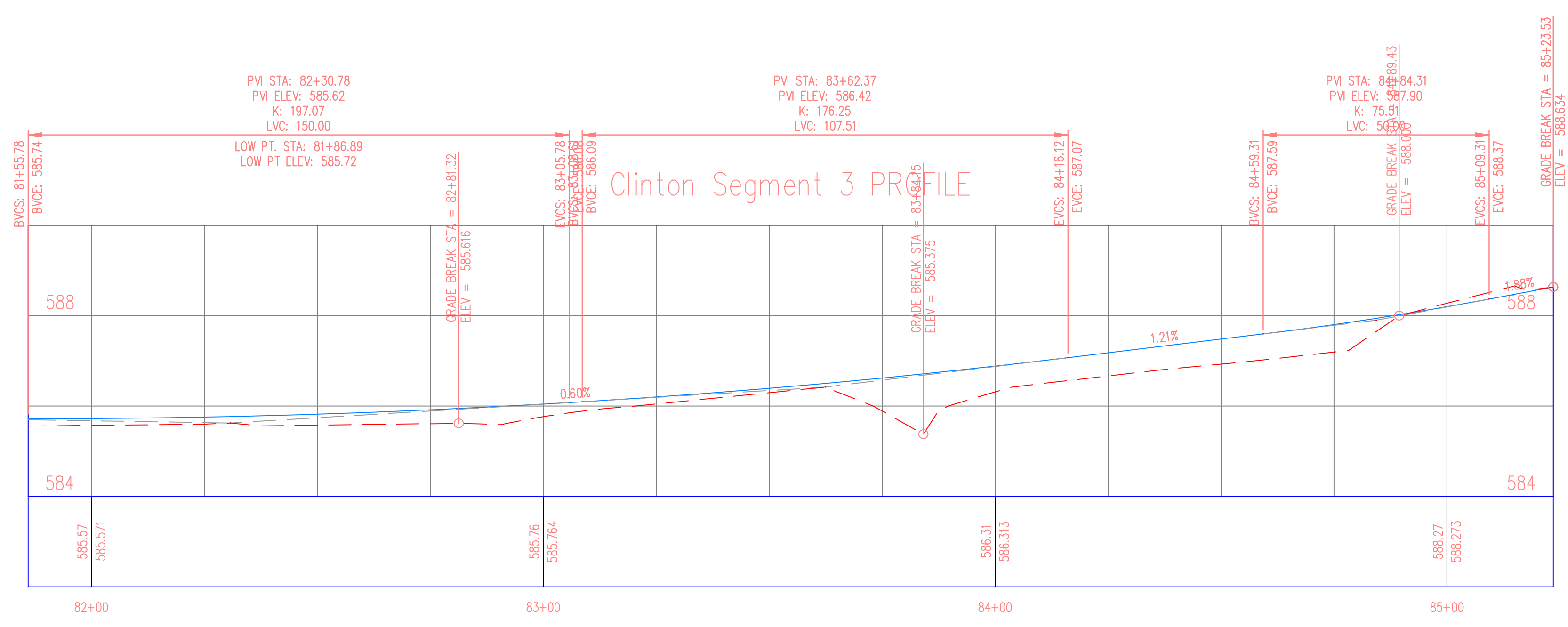
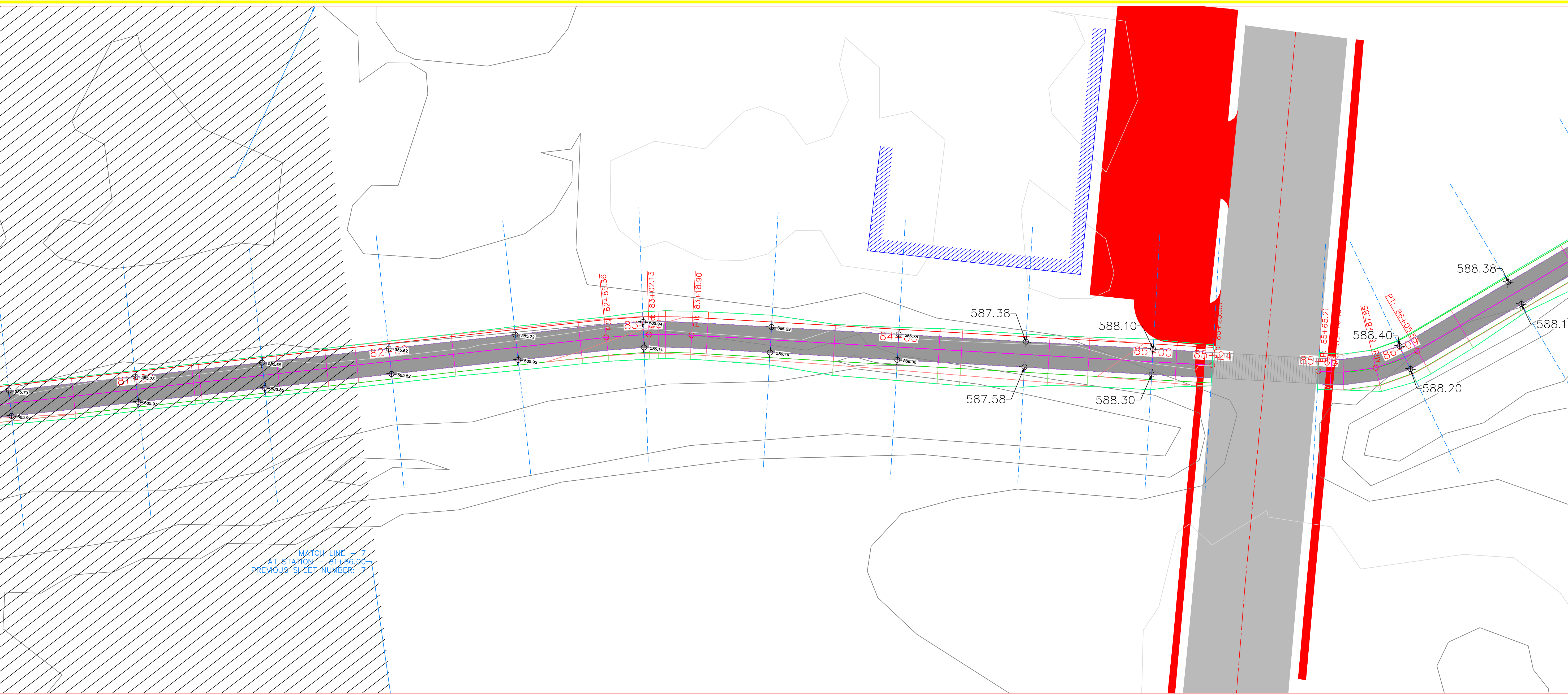

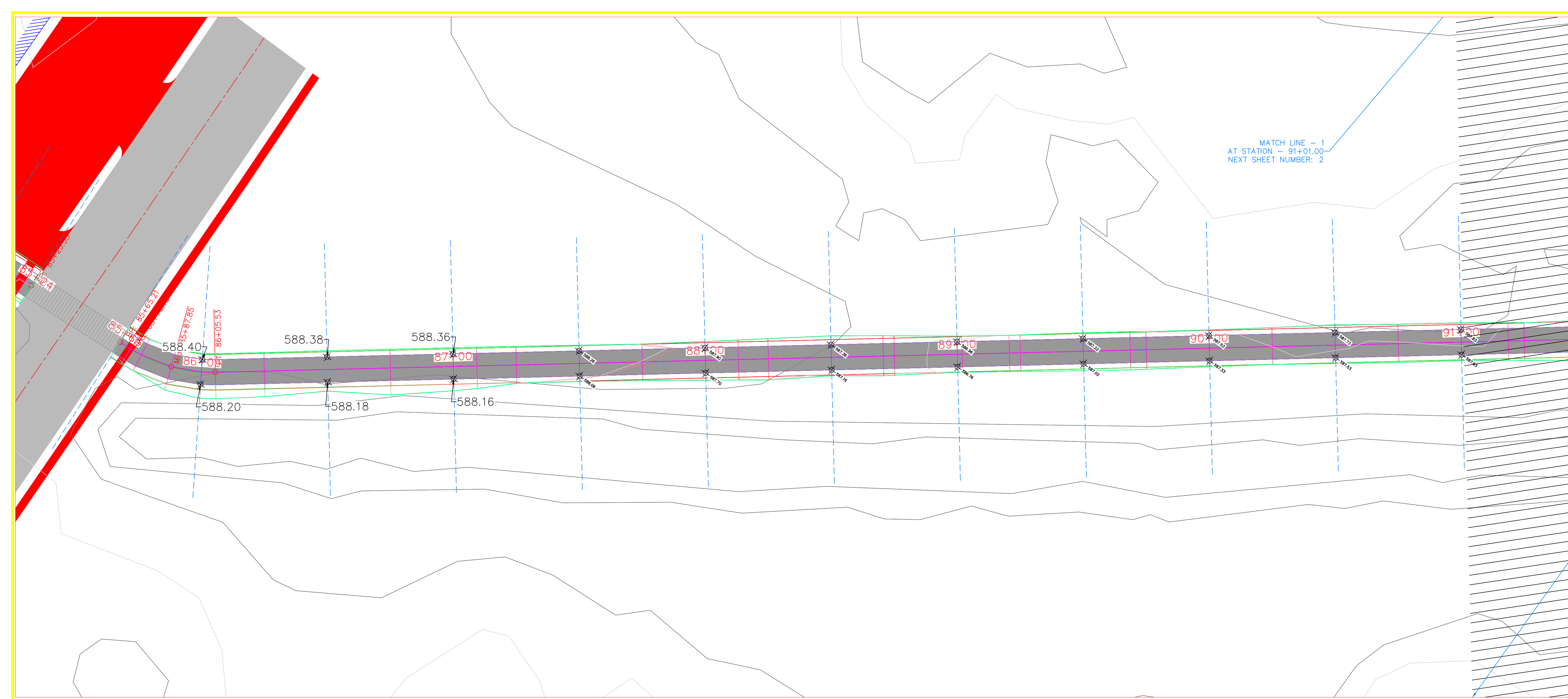

MATCH LINE - 1
AT STATION - 91+01.00
NEXT SHEET NUMBER: 2

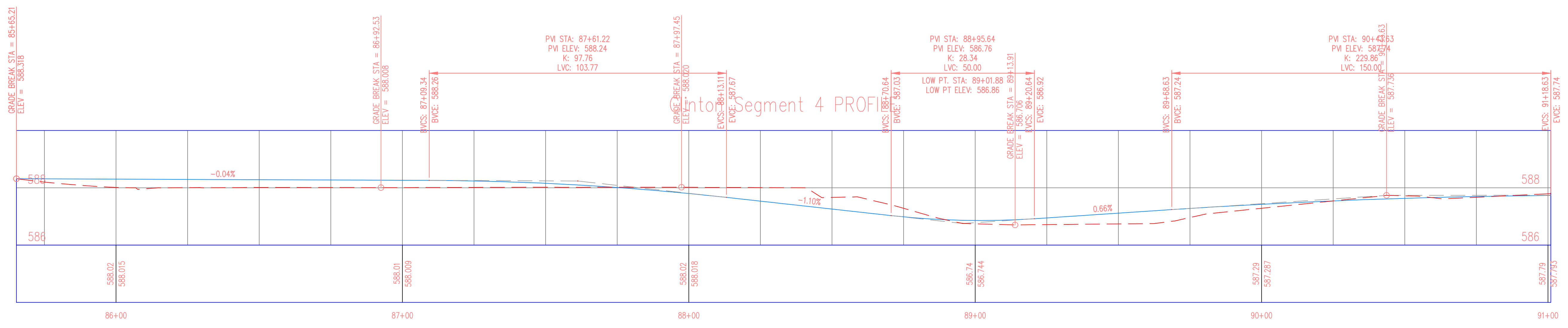

PROJECT: CEE: 4850
DATE: 12/09/2022
DRAWN BY: AMJ
REVISION:

THE UNIVERSITY OF IOWA
CIVIL AND ENVIRONMENTAL ENGINEERING
4105 SEAMANS CENTER FOR THE
ENGINEERING ARTS AND SCIENCES
103 S CAPITOL ST
IOWA CITY, IOWA 52242
PHONE: 319.335.5647
FAX: 319.335.5660
EMAIL: civil-hawks@iowa.edu

EDUCATIONAL - NOT
FOR CONSTRUCTION

Clinton Iowa Trails
2118 Harrison Drive, Clinton, IA
817 8th Ave South, Clinton, IA

SHEET NAME
Plan/Profile

SHEET NO.
D.18

EDUCATIONAL - NOT FOR CONSTRUCTION

Clinton Iowa Trails
 2118 Harrison Drive, Clinton, IA
 817 8th Ave South, Clinton, IA

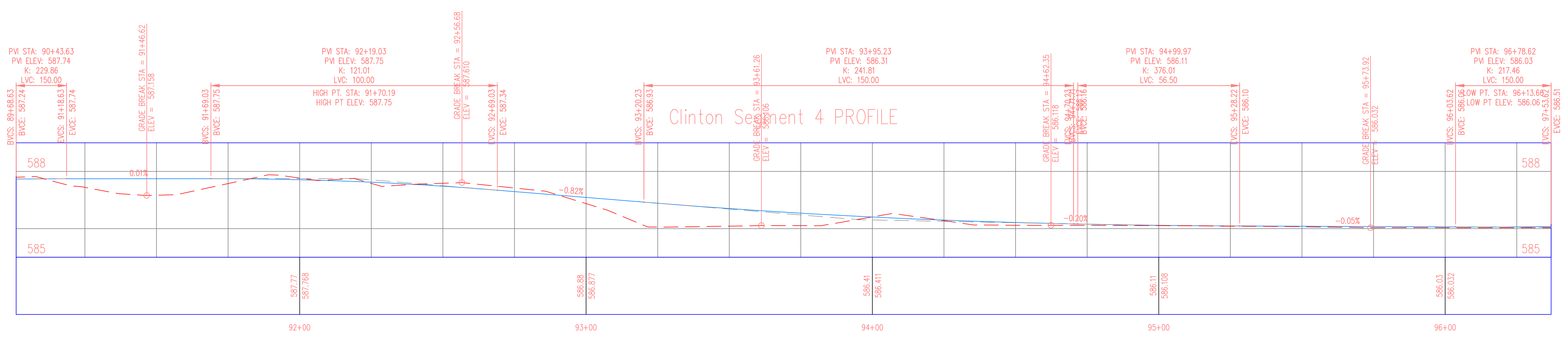
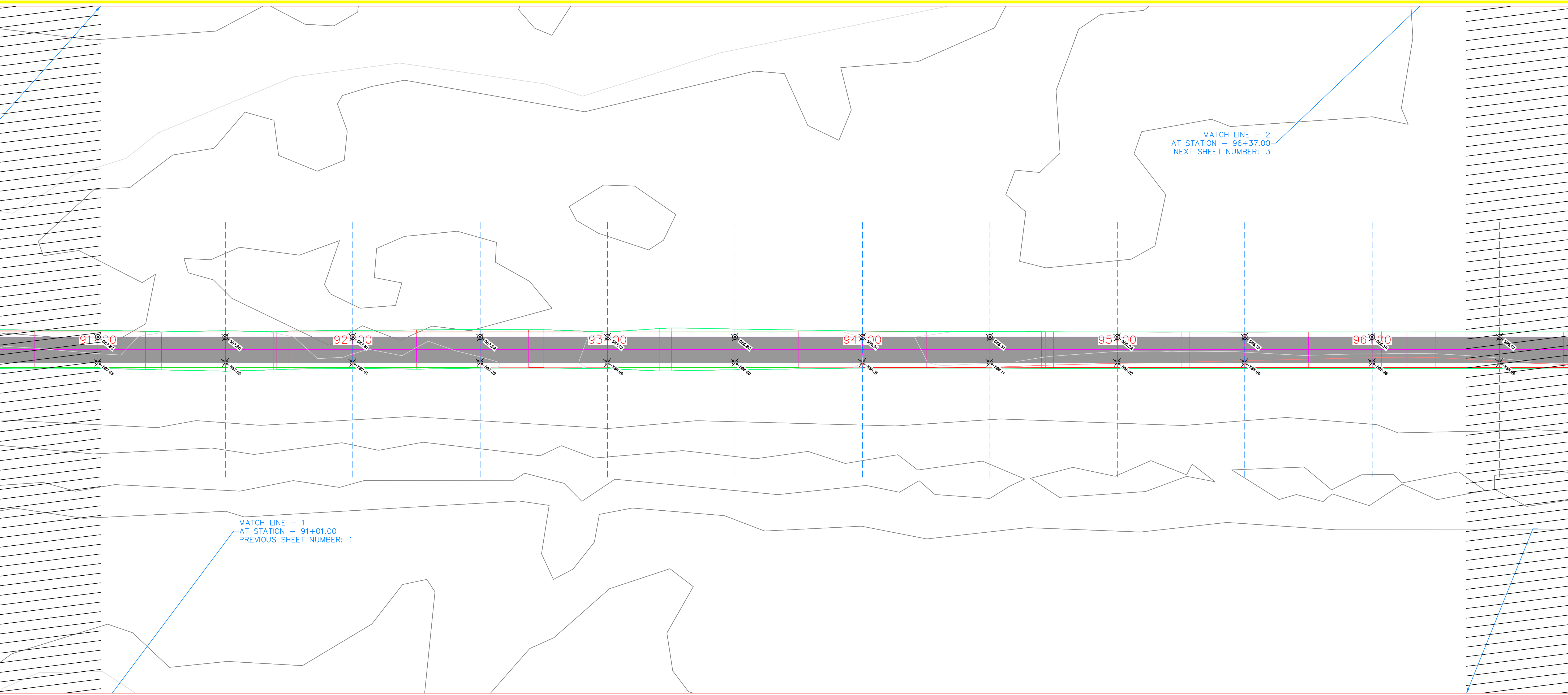

EDUCATIONAL - NOT FOR CONSTRUCTION

Clinton Iowa Trails
 2118 Harrison Drive, Clinton, IA
 817 8th Ave South, Clinton, IA

SHEET NAME
 Plan/Profile

SHEET NO.
D.20

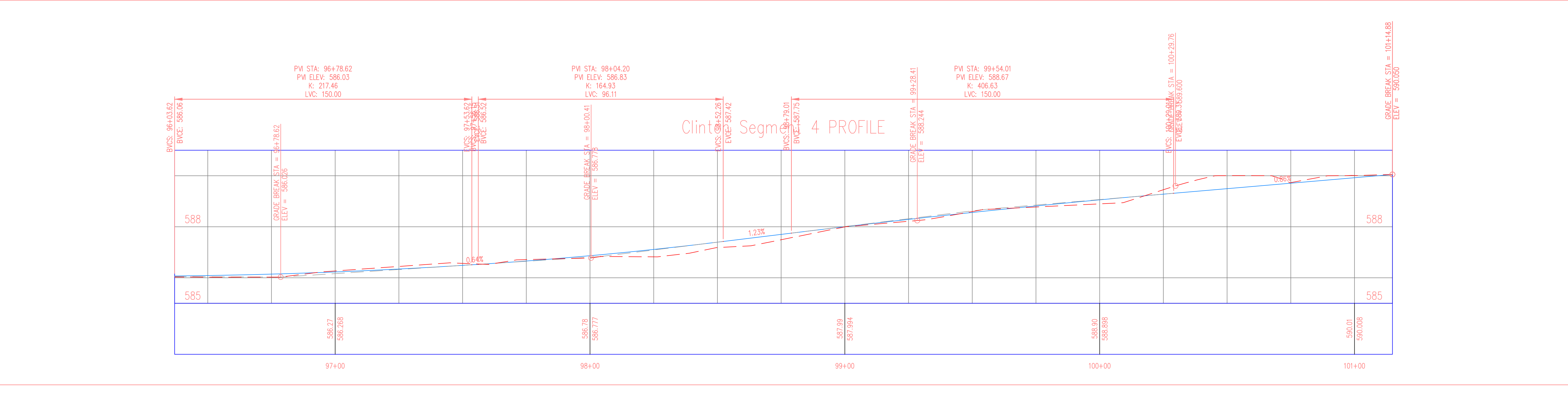
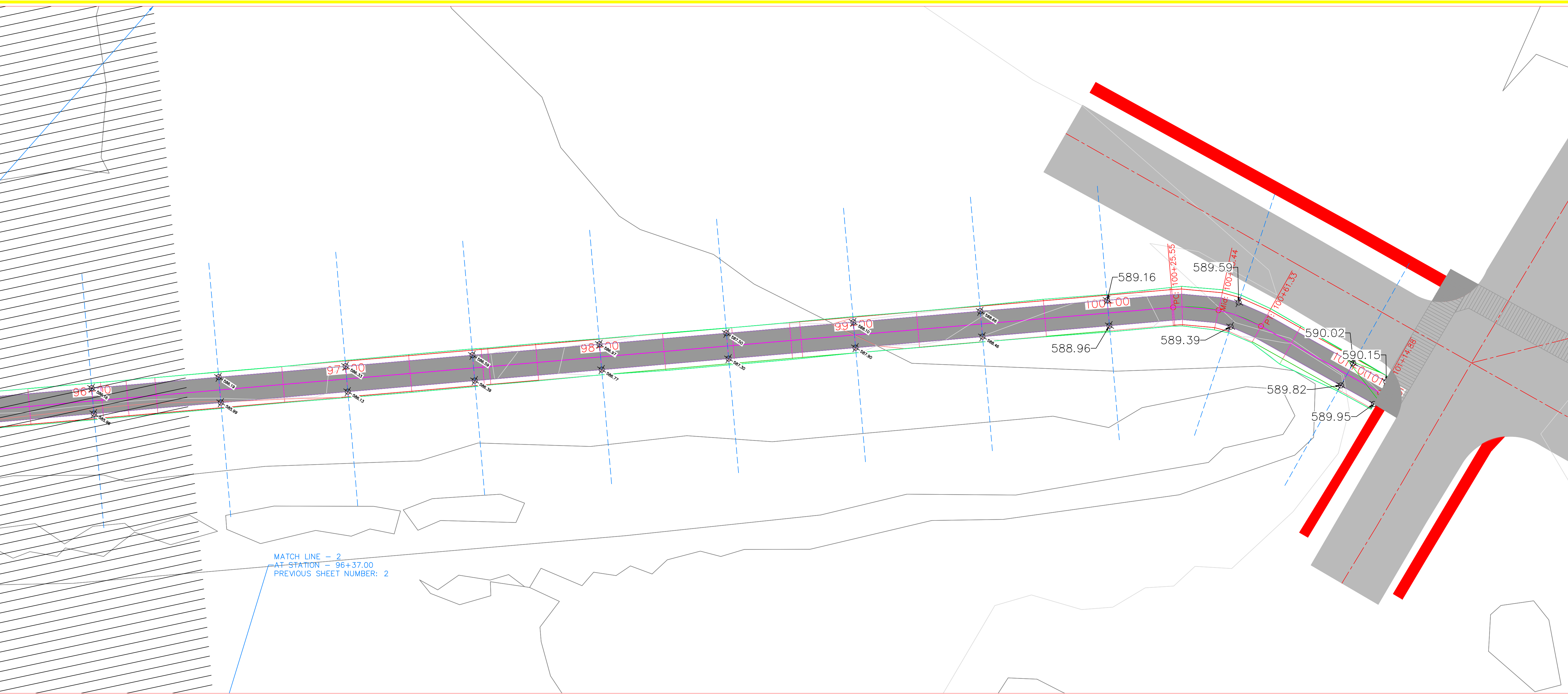

EDUCATIONAL - NOT FOR CONSTRUCTION

Clinton Iowa Trails
 2118 Harrison Drive, Clinton, IA
 817 8th Ave South, Clinton, IA

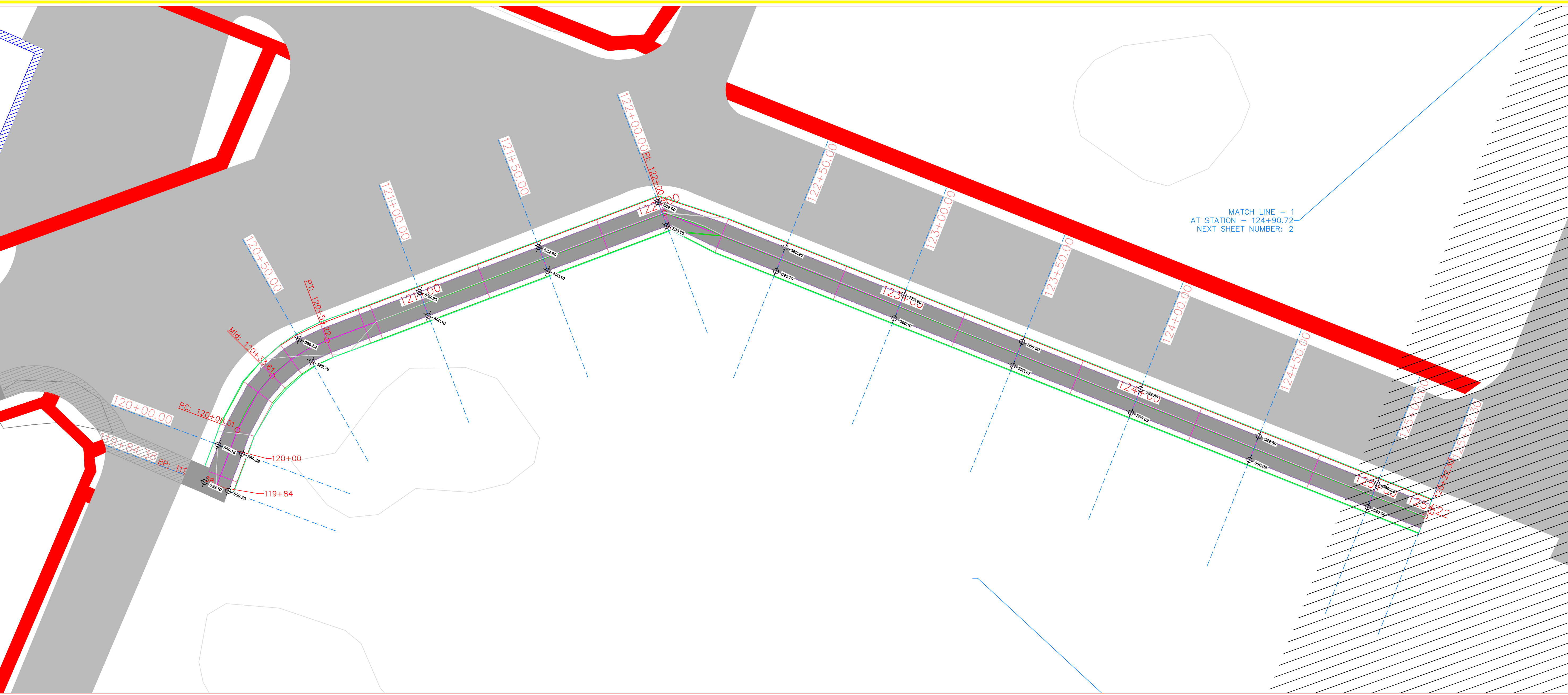

MATCH LINE -- 1
 AT STATION = 124+90.72
 NEXT SHEET NUMBER: 2

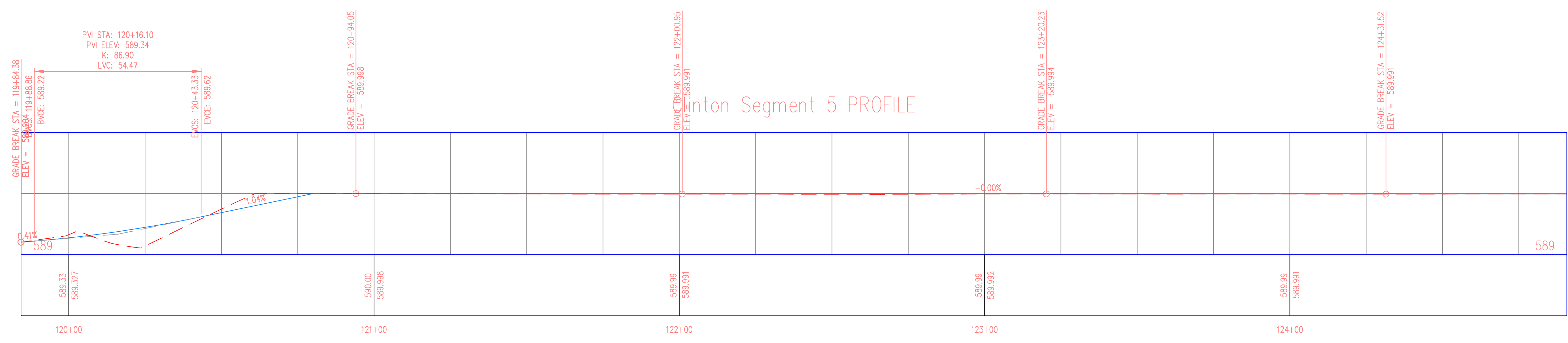

Clinton Segment 5 PROFILE

PROJECT: CEE: 4850
 DATE: 12/09/2022
 DRAWN BY: AMJ
 REVISION:

THE UNIVERSITY OF IOWA
CIVIL AND ENVIRONMENTAL ENGINEERING
 4105 SEAMANS CENTER FOR THE
 ENGINEERING ARTS AND SCIENCES
 103 S CAPITOL ST
 IOWA CITY, IOWA 52242
 PHONE: 319.335.5647
 FAX: 319.335.5660
 EMAIL: civil-hawks@iowa.edu

EDUCATIONAL - NOT
 FOR CONSTRUCTION

Clinton Iowa Trails
 2118 Harrison Drive, Clinton, IA
 817 8th Ave South, Clinton, IA

SHEET NAME
 Plan/Profile

SHEET NO.
D.22

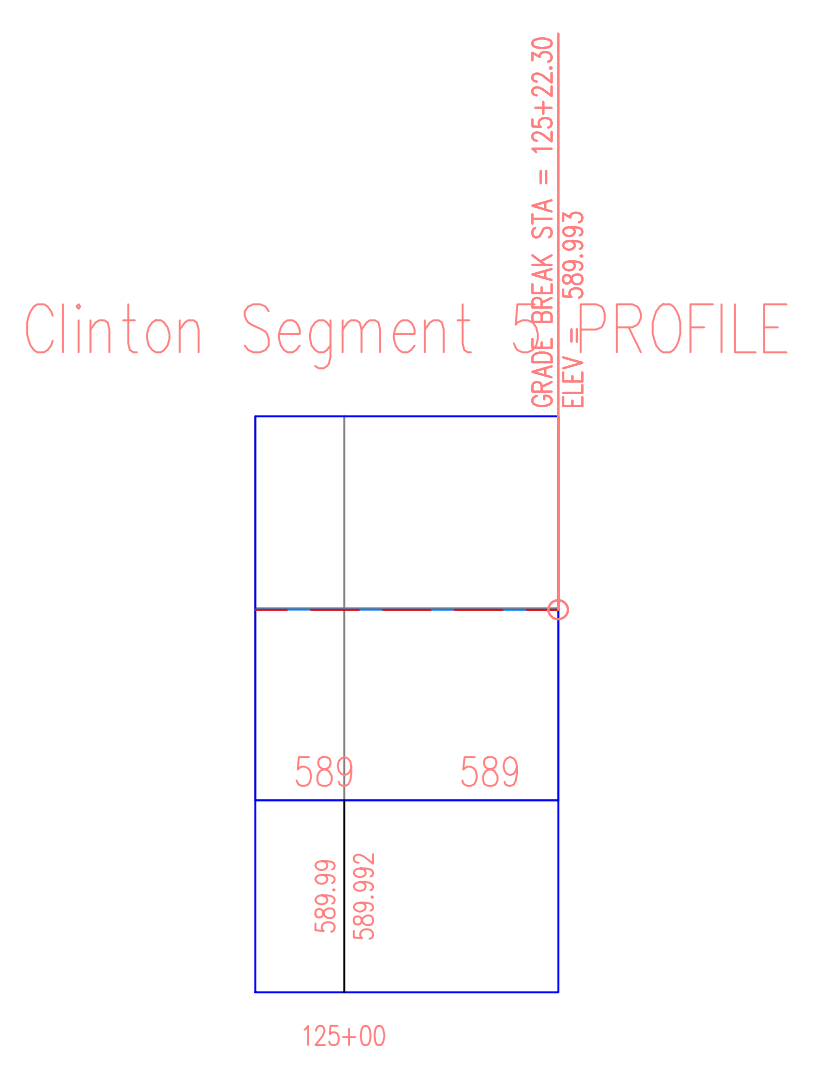
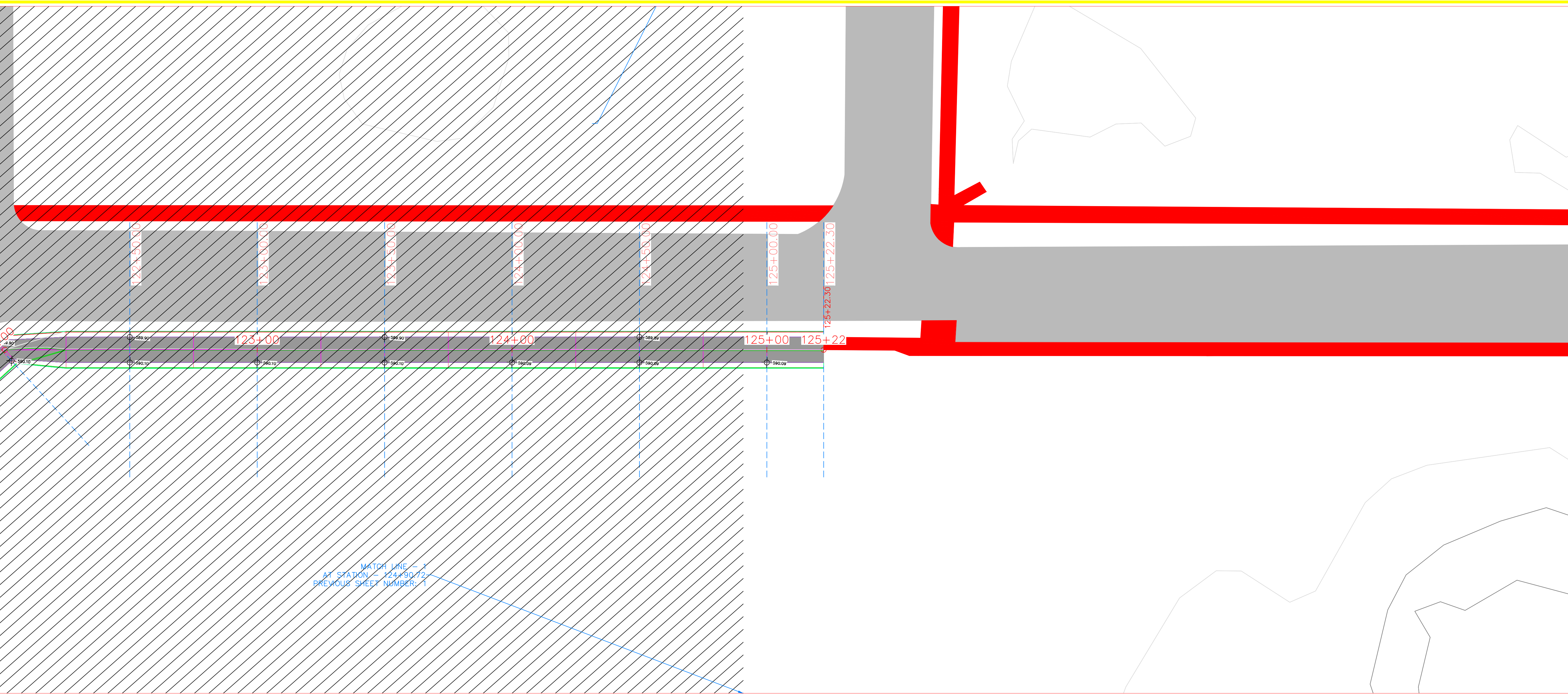

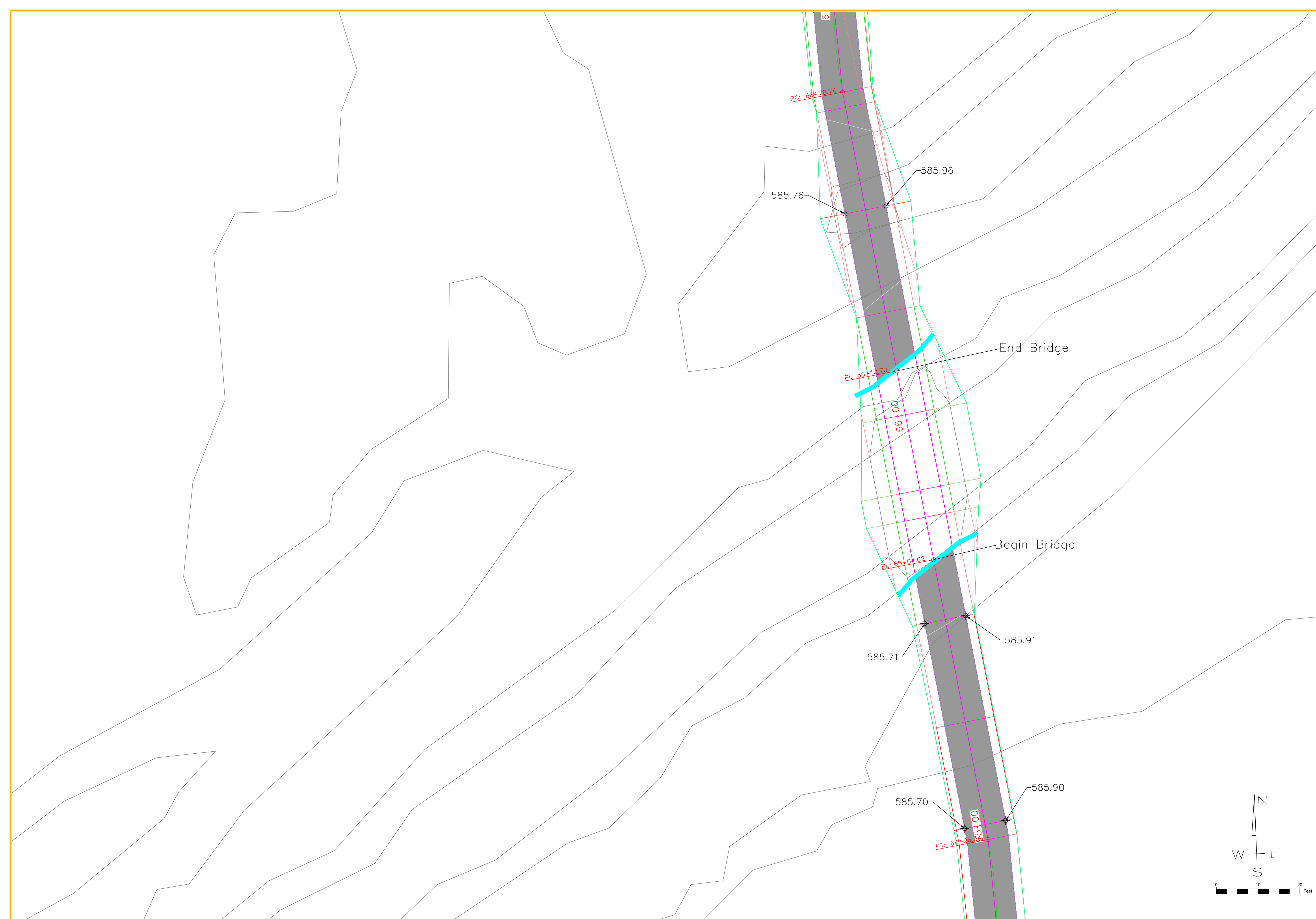

| | |
|-----------|------------|
| PROJECT: | CEE: 4860 |
| DATE : | 12/09/2022 |
| DRAWN BY: | BC/AJ/KH |
| REVISION: | |

THE UNIVERSITY OF IOWA
CIVIL AND ENVIRONMENTAL ENGINEERING
 4105 SEAMANS CENTER FOR THE
 ENGINEERING ARTS AND SCIENCES
 103 S CAPITOL ST
 IOWA CITY, IOWA 52242
 PHONE: 319.335.5647
 FAX: 319.335.5660
 EMAIL: civil-hawks@iowa.edu

EDUCATIONAL - NOT FOR CONSTRUCTION

Clinton Iowa Trails
 2118 Harrison Drive, Clinton, IA
 817 8th Ave South, Clinton, IA

| | |
|------------|----------------|
| SHEET NAME | Bridge Profile |
| SHEET NO. | D.23 |

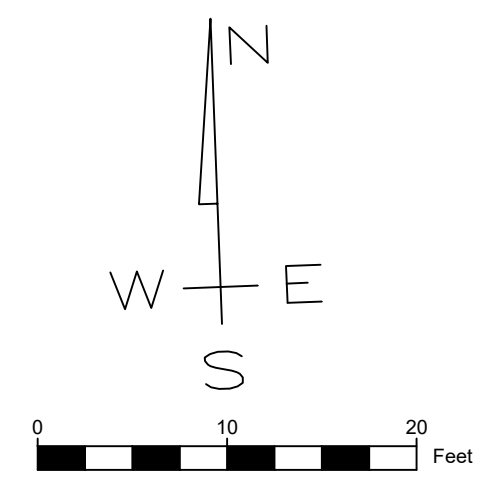



| | |
|-----------|------------|
| PROJECT: | CEE: 4850 |
| DATE : | 12/09/2022 |
| DRAWN BY: | KHH |
| REVISION: | |

THE UNIVERSITY OF IOWA
CIVIL AND ENVIRONMENTAL ENGINEERING
 4105 SEAMANS CENTER FOR THE
 ENGINEERING ARTS AND SCIENCES
 103 S CAPITOL ST
 IOWA CITY, IOWA 52242
 PHONE: 319.335.5647
 FAX: 319.335.5660
 EMAIL: civil-hawks@iowa.edu

EDUCATIONAL - NOT
 FOR CONSTRUCTION

Clinton Iowa Trails
 2118 Harrison Drive, Clinton, IA
 817 8th Ave South, Clinton, IA

SHEET NAME
 Intersection Detail
 Lincoln/Harrison

SHEET NO.
E.1

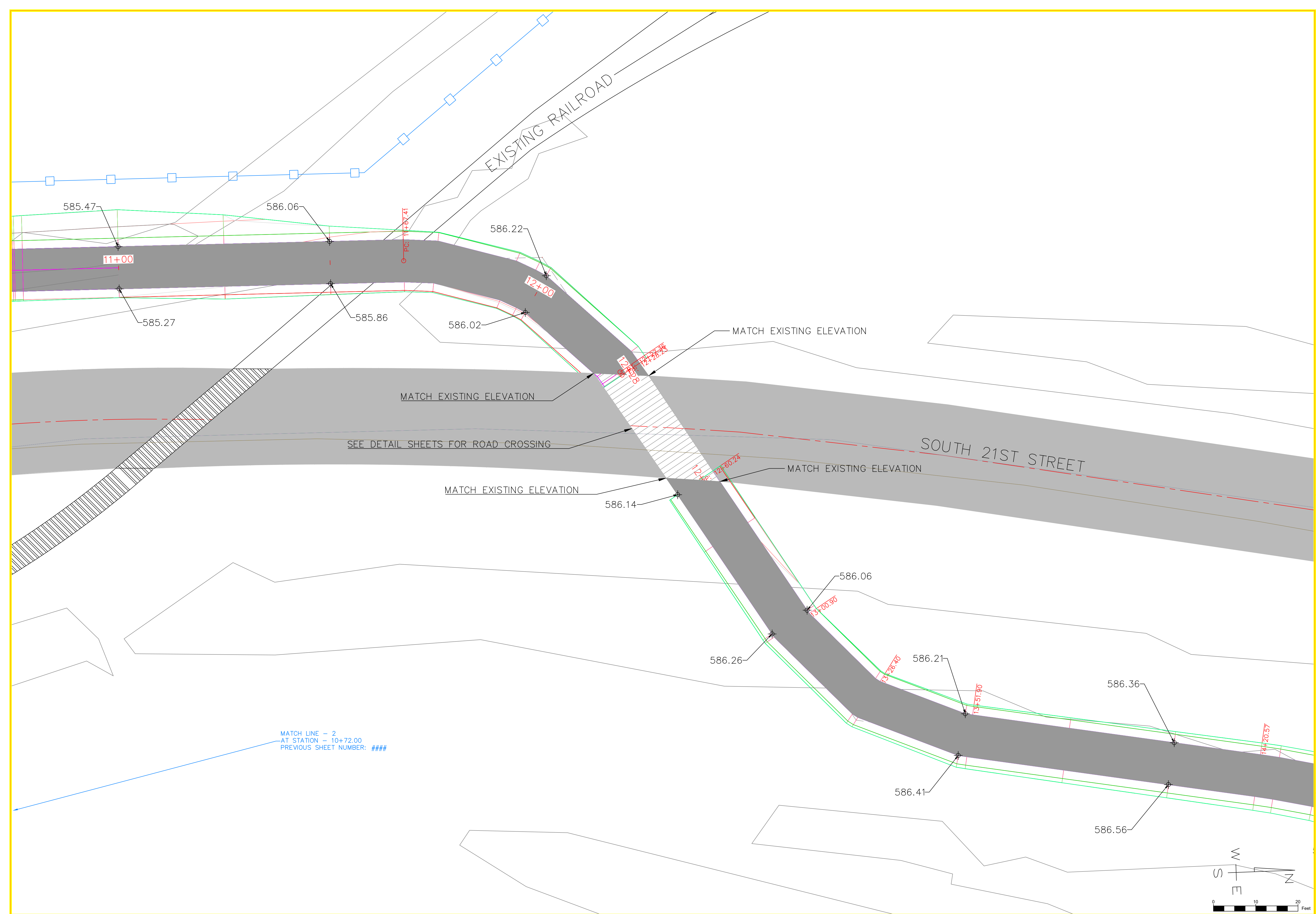

MATCH LINE - 2
 AT STATION - 10+72.00
 PREVIOUS SHEET NUMBER: ####

| | |
|-----------|------------|
| PROJECT: | CEE: 4850 |
| DATE : | 12/09/2022 |
| DRAWN BY: | KHH |
| REVISION: | |

THE UNIVERSITY OF IOWA
CIVIL AND ENVIRONMENTAL ENGINEERING
 4105 SEAMANS CENTER FOR THE
 ENGINEERING ARTS AND SCIENCES
 103 S CAPITOL ST
 IOWA CITY, IOWA 52242
 PHONE: 319.335.5647
 FAX: 319.335.5660
 EMAIL: civil-hawks@iowa.edu

EDUCATIONAL - NOT
 FOR CONSTRUCTION

Clinton Iowa Trails
 2118 Harrison Drive, Clinton, IA
 817 8th Ave South, Clinton, IA

SHEET NAME
 Intersection Detail
 21st Street

SHEET NO.
E.2

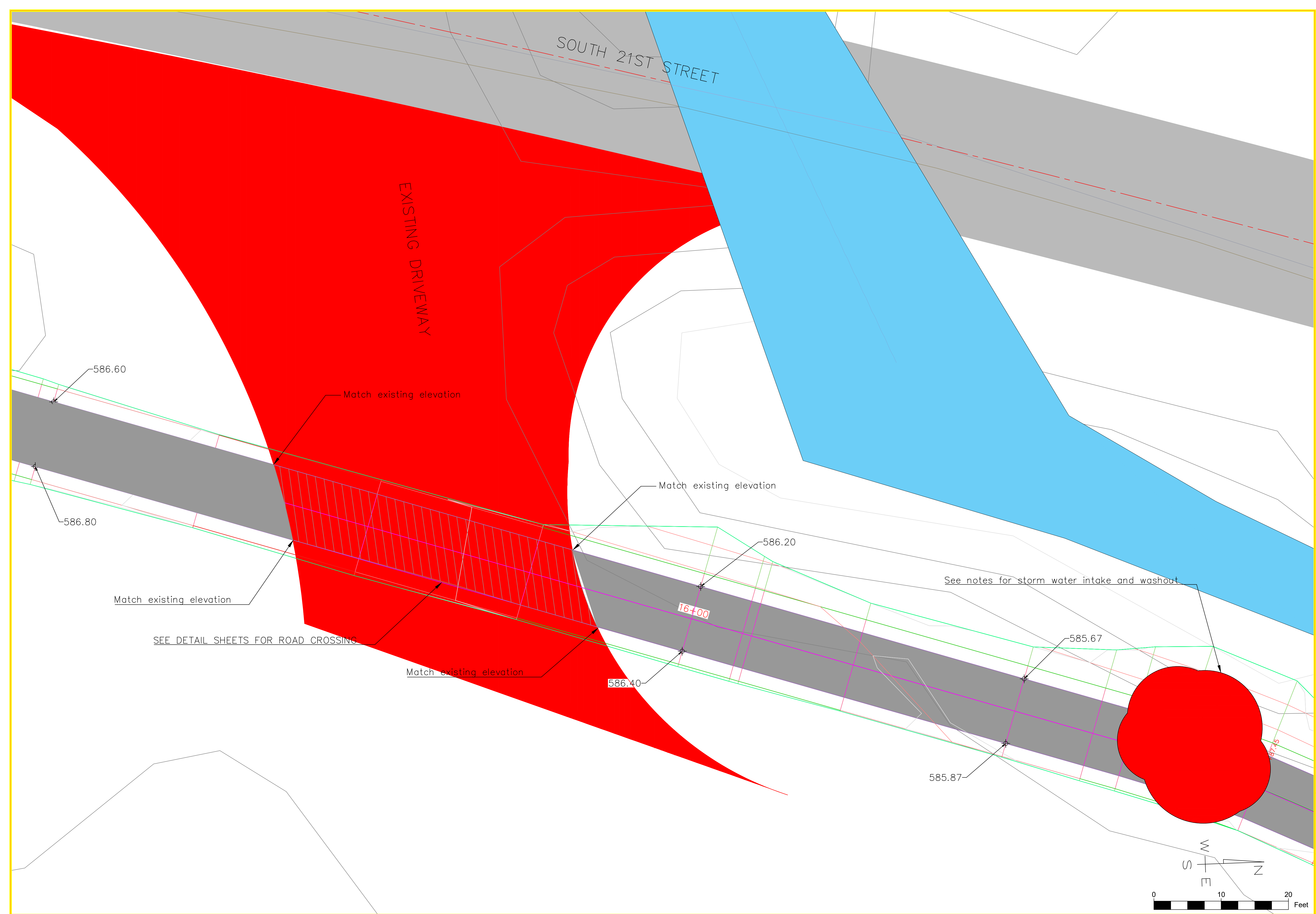

| | |
|-----------|------------|
| PROJECT: | CEE: 4850 |
| DATE : | 12/09/2022 |
| DRAWN BY: | KHH |
| REVISION: | |

THE UNIVERSITY OF IOWA
CIVIL AND ENVIRONMENTAL ENGINEERING
 4105 SEAMANS CENTER FOR THE
 ENGINEERING ARTS AND SCIENCES
 103 S CAPITOL ST
 IOWA CITY, IOWA 52242
 PHONE: 319.335.5647
 FAX: 319.335.5660
 EMAIL: civil-hawks@iowa.edu

EDUCATIONAL - NOT FOR CONSTRUCTION

Clinton Iowa Trails
 2118 Harrison Drive, Clinton, IA
 817 8th Ave South, Clinton, IA

SHEET NAME
 Intersection Detail
 Existing Access

SHEET NO.
E.3

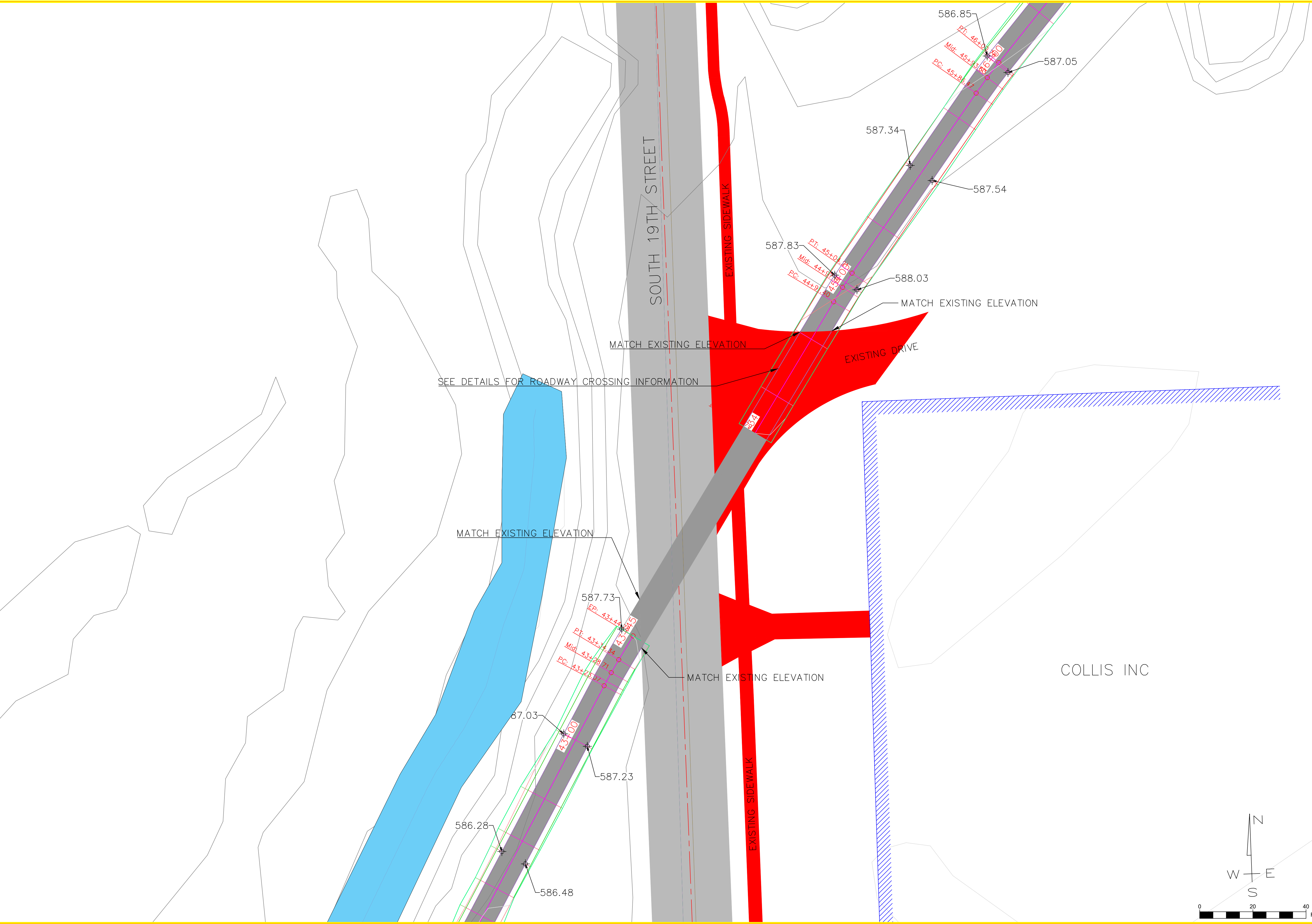

| | |
|-----------|------------|
| PROJECT: | CEE: 4850 |
| DATE : | 12/09/2022 |
| DRAWN BY: | KHH |
| REVISION: | |

THE UNIVERSITY OF IOWA
CIVIL AND ENVIRONMENTAL ENGINEERING
 4105 SEAMANS CENTER FOR THE
 ENGINEERING ARTS AND SCIENCES
 103 S CAPITOL ST
 IOWA CITY, IOWA 52242
 PHONE: 319.335.5647
 FAX: 319.335.5660
 EMAIL: civil-hawks@iowa.edu

EDUCATIONAL - NOT FOR CONSTRUCTION

Clinton Iowa Trails
 2118 Harrison Drive, Clinton, IA
 817 8th Ave South, Clinton, IA

SHEET NAME
 Intersection Details
 South 19th Street

SHEET NO.
E.4

BILL SIEFKEN
MORTGAGE LENDER

EXISTING
PARKING LOT

EXISTING SIDEWALK

SOUTH 14TH STREET

EXISTING SIDEWALK

EXISTING SIDEWALK

EXISTING SIDEWALK

588.36

87+00

588.16

588.38

588.18

588.40

86+00

588.20

587.38

588.10

85+00

85+24

MATCH EXISTING ELEVATION

85+65

MATCH EXISTING ELEVATION

SEE DETAIL SHEETS FOR ROAD CROSSING

MATCH EXISTING ELEVATION

588.30

587.58

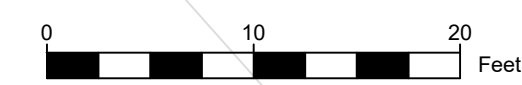
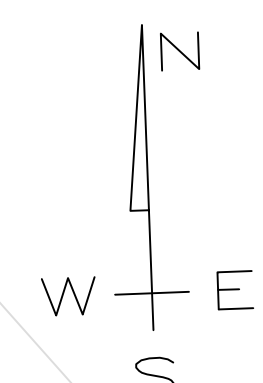

| | |
|-----------|------------|
| PROJECT: | CEE: 4850 |
| DATE : | 12/09/2022 |
| DRAWN BY: | KHH |
| REVISION: | |

THE UNIVERSITY OF IOWA
CIVIL AND ENVIRONMENTAL ENGINEERING
 4105 SEAMANS CENTER FOR THE
 ENGINEERING ARTS AND SCIENCES
 103 S CAPITOL ST
 IOWA CITY, IOWA 52242
 PHONE: 319.335.5647
 FAX: 319.335.5660
 EMAIL: civil-hawks@iowa.edu

EDUCATIONAL - NOT FOR CONSTRUCTION

Clinton Iowa Trails
 2118 Harrison Drive, Clinton, IA
 817 8th Ave South, Clinton, IA

SHEET NAME
 Intersection Details
 South 14th Street

SHEET NO.
E.5

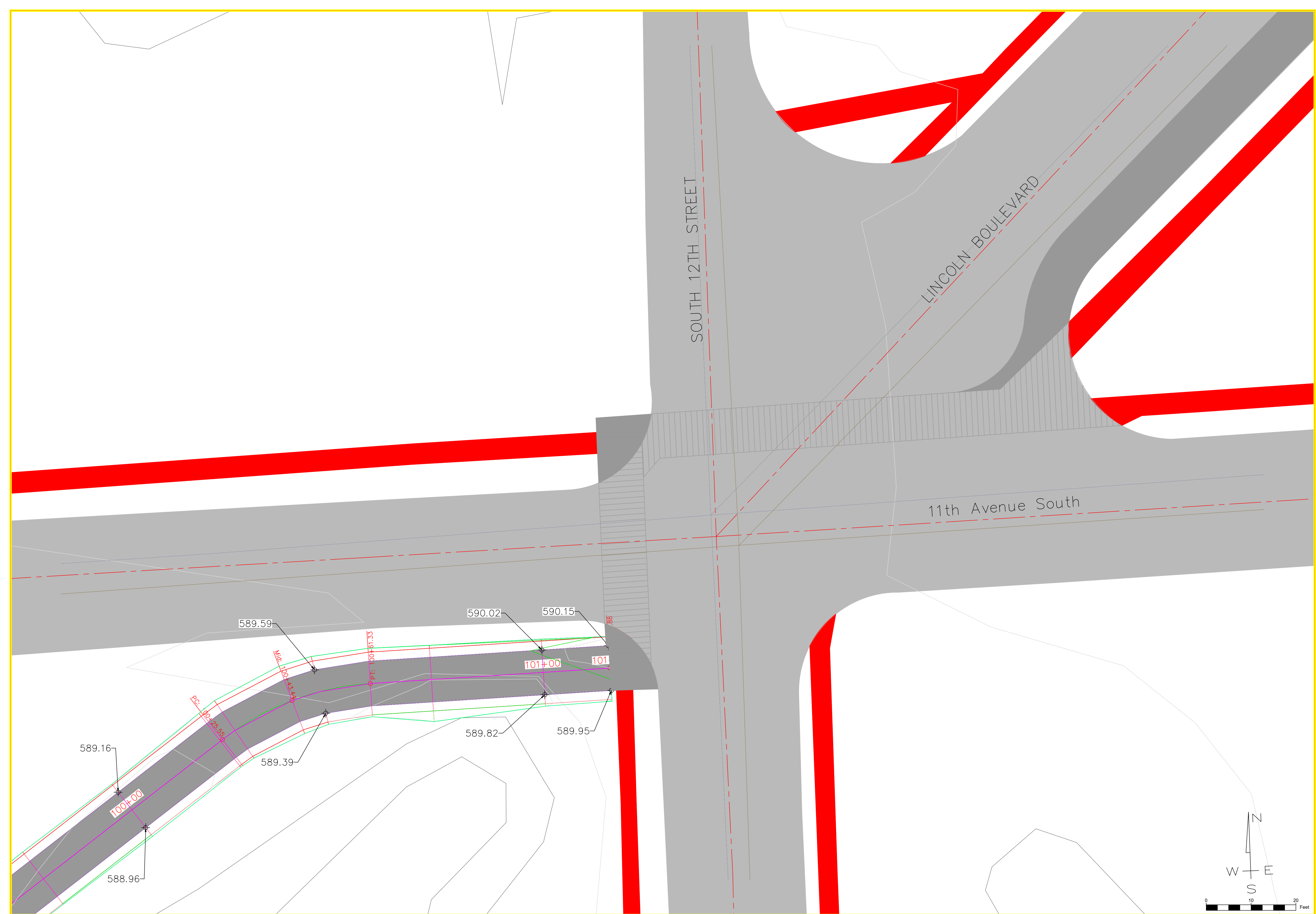

| | |
|-----------|------------|
| PROJECT: | CEE: 4850 |
| DATE : | 12/09/2022 |
| DRAWN BY: | KHH |
| REVISION: | |

THE UNIVERSITY OF IOWA
CIVIL AND ENVIRONMENTAL ENGINEERING
 4105 SEAMANS CENTER FOR THE
 ENGINEERING ARTS AND SCIENCES
 103 S CAPITOL ST
 IOWA CITY, IOWA 52242
 PHONE: 319.335.5647
 FAX: 319.335.5660
 EMAIL: civil-hawks@iowa.edu

EDUCATIONAL - NOT FOR CONSTRUCTION

Clinton Iowa Trails
 2118 Harrison Drive, Clinton, IA
 817 8th Ave South, Clinton, IA

SHEET NAME
 Intersection Details
 Lincoln/12th/11th

SHEET NO.
E.6

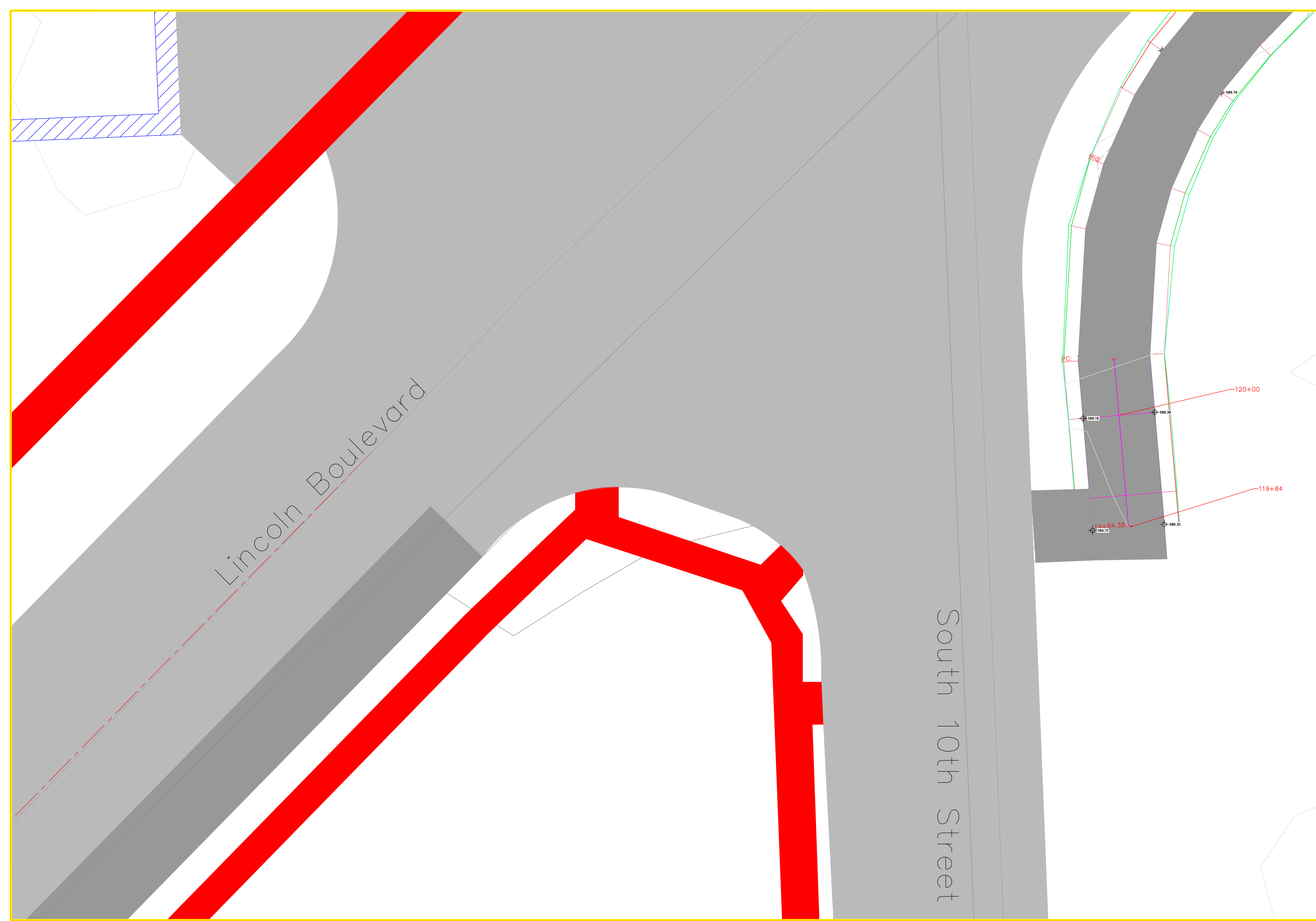

| | |
|-----------|------------|
| PROJECT: | CEE: 4850 |
| DATE : | 12/09/2022 |
| DRAWN BY: | AMJ |
| REVISION: | |

THE UNIVERSITY OF IOWA
CIVIL AND ENVIRONMENTAL ENGINEERING
 4105 SEAMANS CENTER FOR THE
 ENGINEERING ARTS AND SCIENCES
 103 S CAPITOL ST
 IOWA CITY, IOWA 52242
 PHONE: 319.335.5647
 FAX: 319.335.5660
 EMAIL: civil-hawks@iowa.edu

EDUCATIONAL - NOT
 FOR CONSTRUCTION

Clinton Iowa Trails
 2118 Harrison Drive, Clinton, IA
 817 8th Ave South, Clinton, IA

SHEET NAME
 Intersection Detail
 Lincoln/10th

SHEET NO.
E.7