

City of Washington

Wellness Park Complex

Drafted By: G5 Engineering

Submitted: 5/2/2014





General Notes

	Michael Jambrone	
	Brandon Saccone	
	Edgar Nunez	
	Michael Hepner	
	Mitchell Horras	
	Matthew Felicelli	
No.	Drafted By:	Date

Firm Name and Address  
**G5**  
**Engineering**

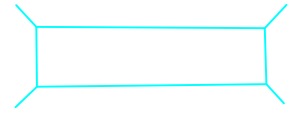
Project Name and Address  
##### Washington  
##### Wellness Park Complex  
#####

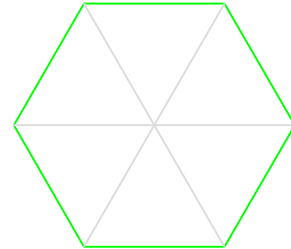
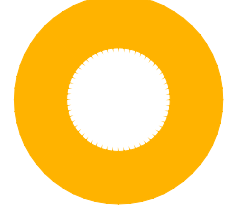
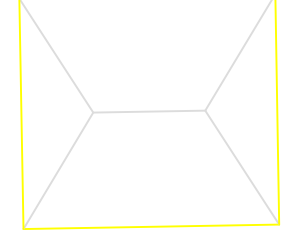
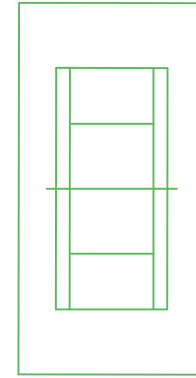
Project Co#####eet	Sheet 1
Date 5/1/2014	
Scale As Noted	

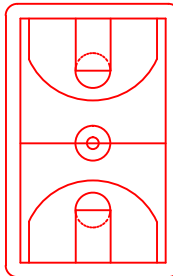
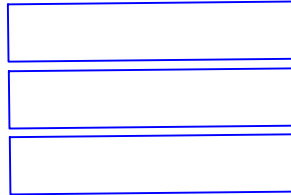
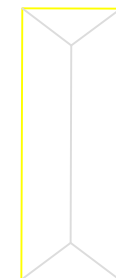
	Concessions / Pavillon		Box Culvert
	Playground		Gazebo / Pavillon
	Fitness Node, Typ.		Park Office
	Tennis Court		Proposed Drainage Way
	Basketball Court		
	Batting Cages		
	Maintenance Shed		

General Notes		
	Edgar Nunez	4/30
No.	Drafted By:	Date
<small>Firm Name and Address</small>		
G5 Engineering		
<small>Project Name and Address</small>		
##### Washington ##### Park Complex #####		
<small>Project</small>	#####	<small>Sheet</small>
<small>Date</small>	5/1/2014	2
<small>Scale</small>	As Noted	

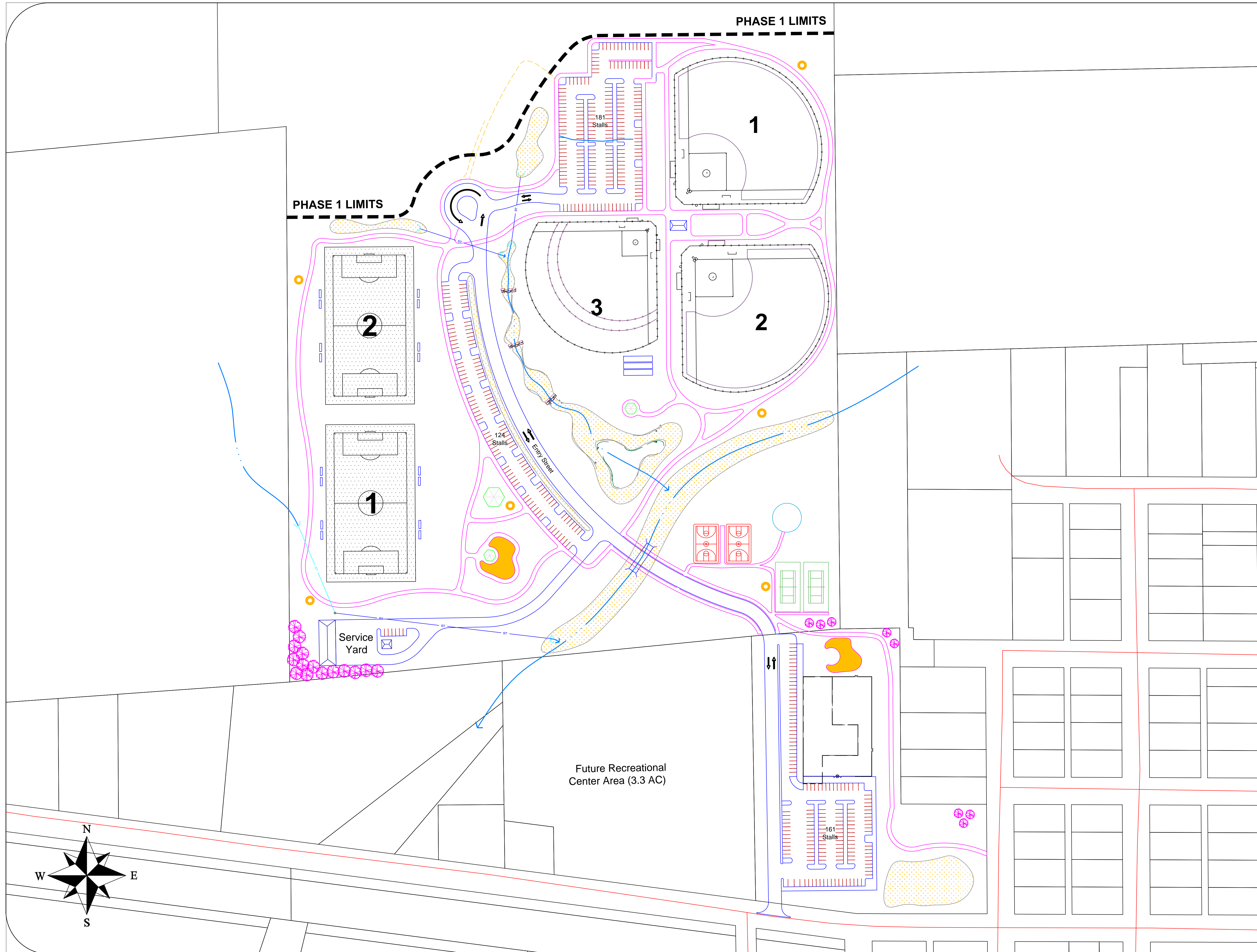

General Notes

No.	Drafted By:	Date
	Edgar Nunez	4/16
	Michael Jambrone	4/16

Firm Name and Address

**G5**  
Engineering

Project Name and Address

##### Washington  
##### Park Complex  
#####

Project	Sheet
Sit##### 1	
Date	3
Scale	
1" = 100'	

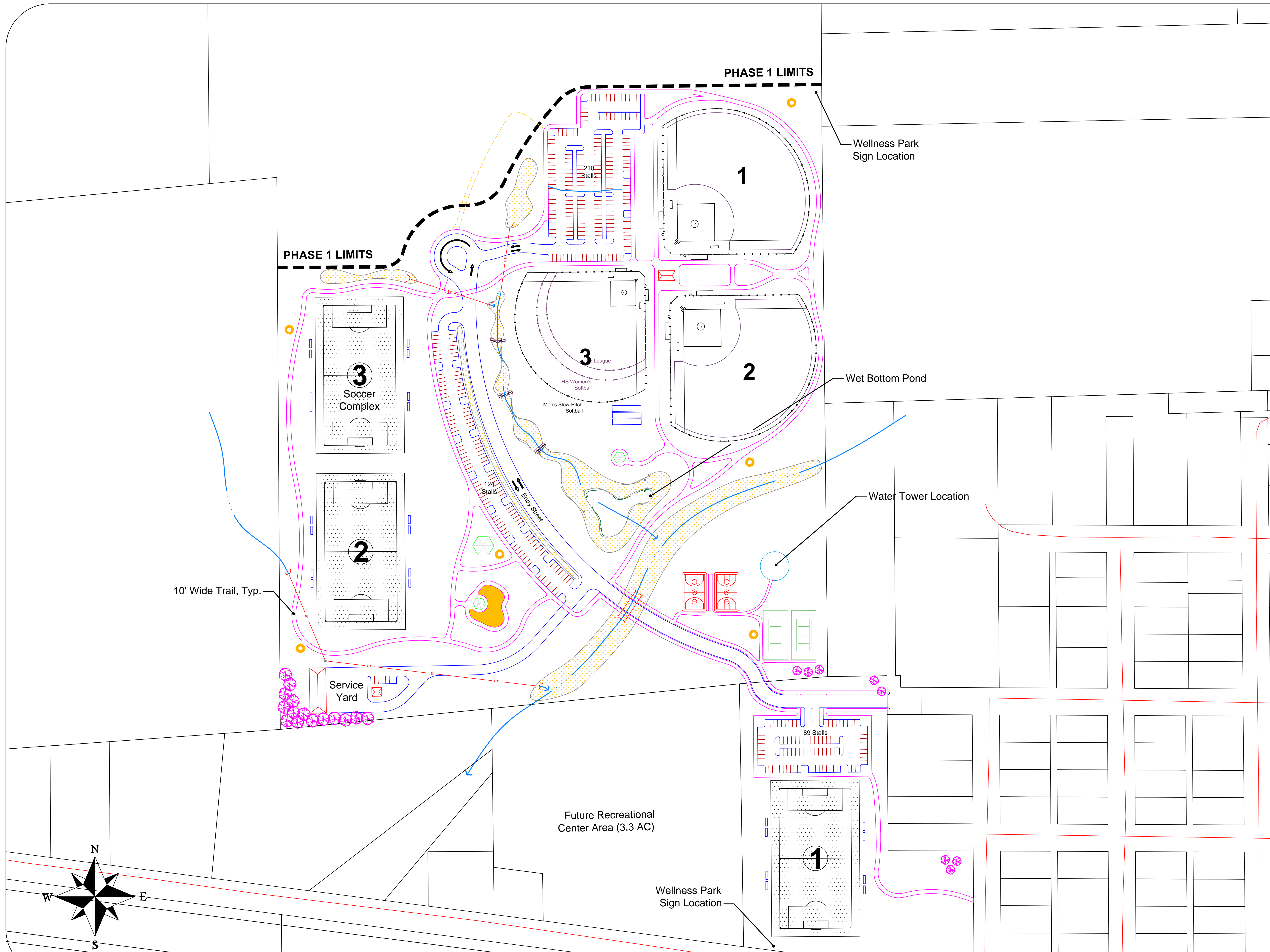

General Notes

Edgar Nunez		4/16
No.	Drafted By:	Date

Firm Name and Address

**G5**  
Engineering

Project Name and Address

City of Washington  
Wellness Park Complex  
Value  
Value

Project	Site Layout 2	Sheet
Date	5/1/2014	4
Scale	1" = 100'	

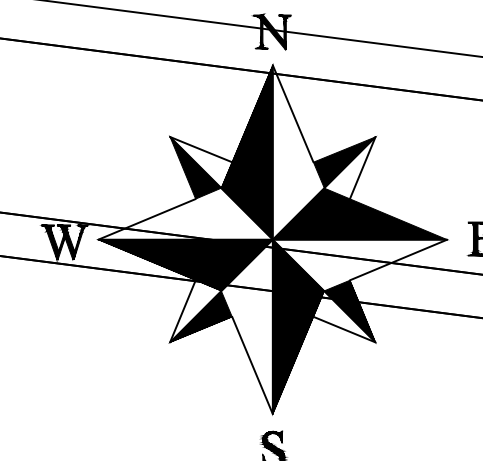
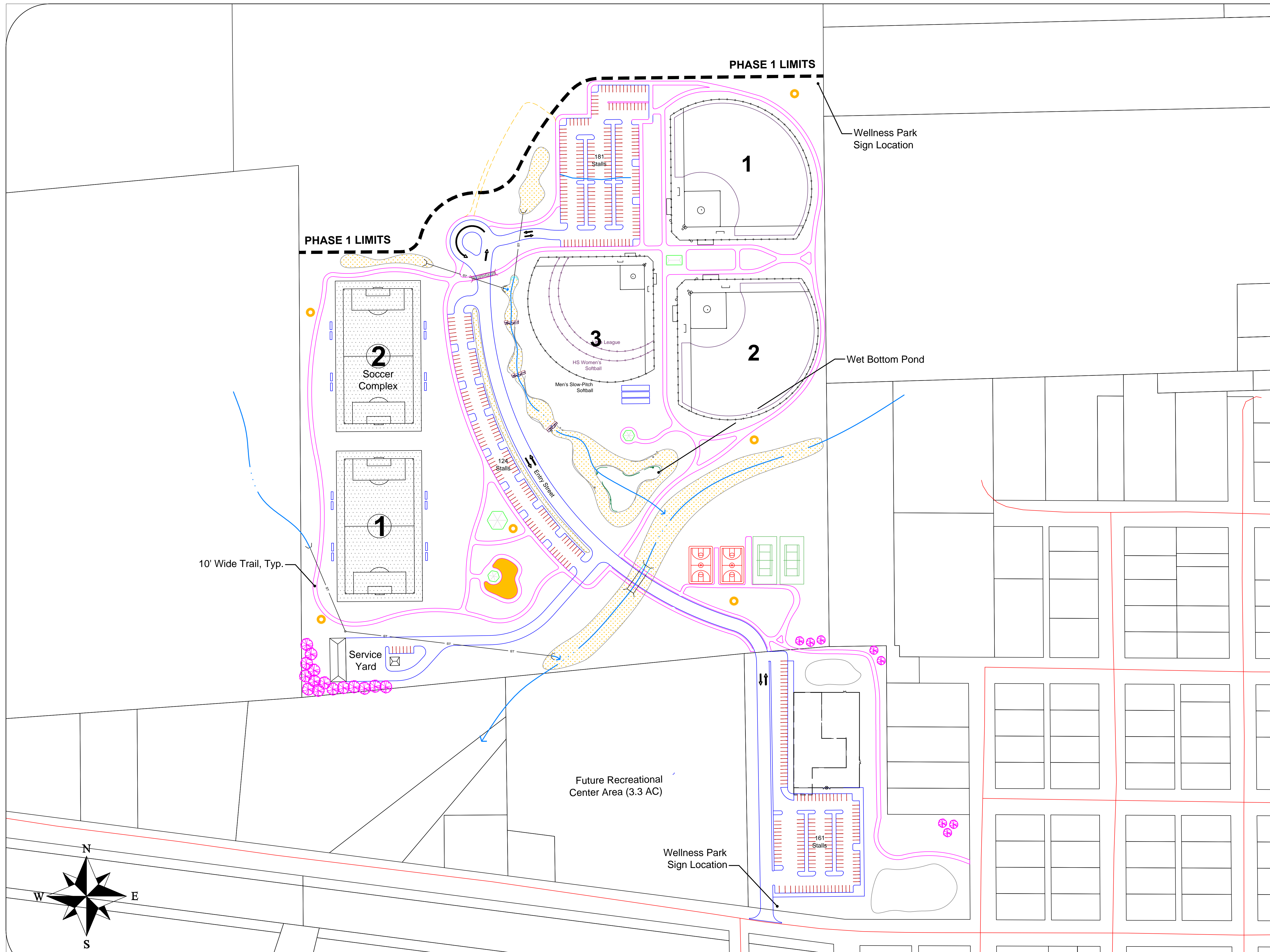

General Notes

Edgar Nunez		4/16
No.	Drafted By:	Date

Firm Name and Address

**G5 Engineering**

Project Name and Address

##### Washington  
##### Wellness Park Complex  
#####

Project Site #####t 3	Sheet
Date 5/1/2014	5
Scale 1"=100'	

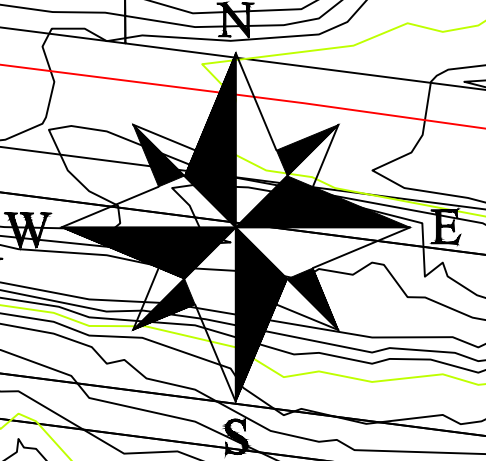
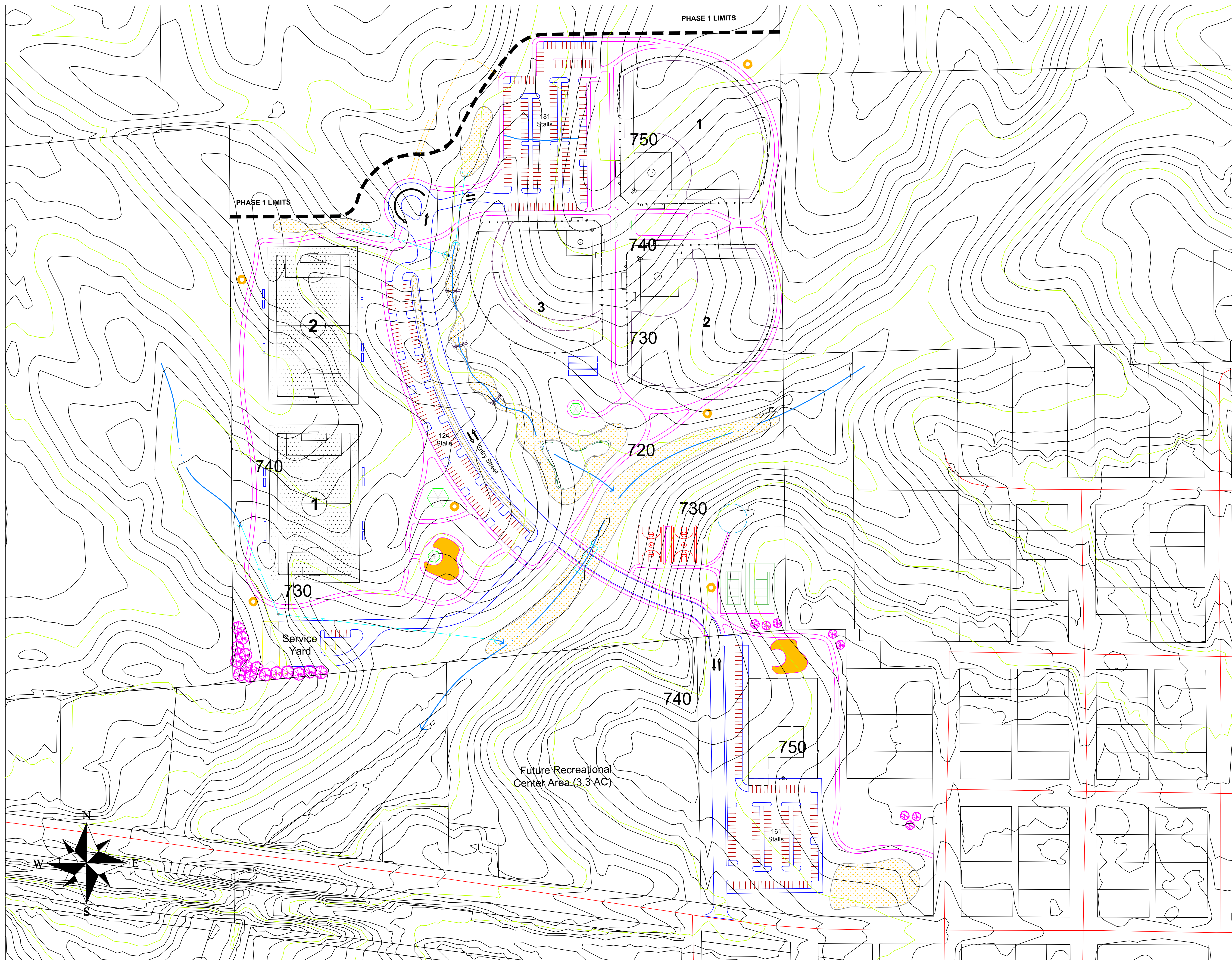

General Notes		
Edgar Nunez		4/30
No.	Revision/Issue	Date
Firm Name and Address		
G5 Engineering		
Project Name and Address		
Washington Park Complex		
Project Origin: #1414 tours		Sheet
Date 5/1/2014		6
Scale 1"=100'		

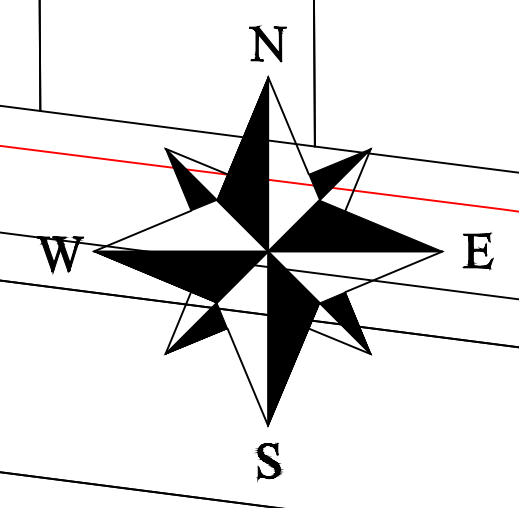
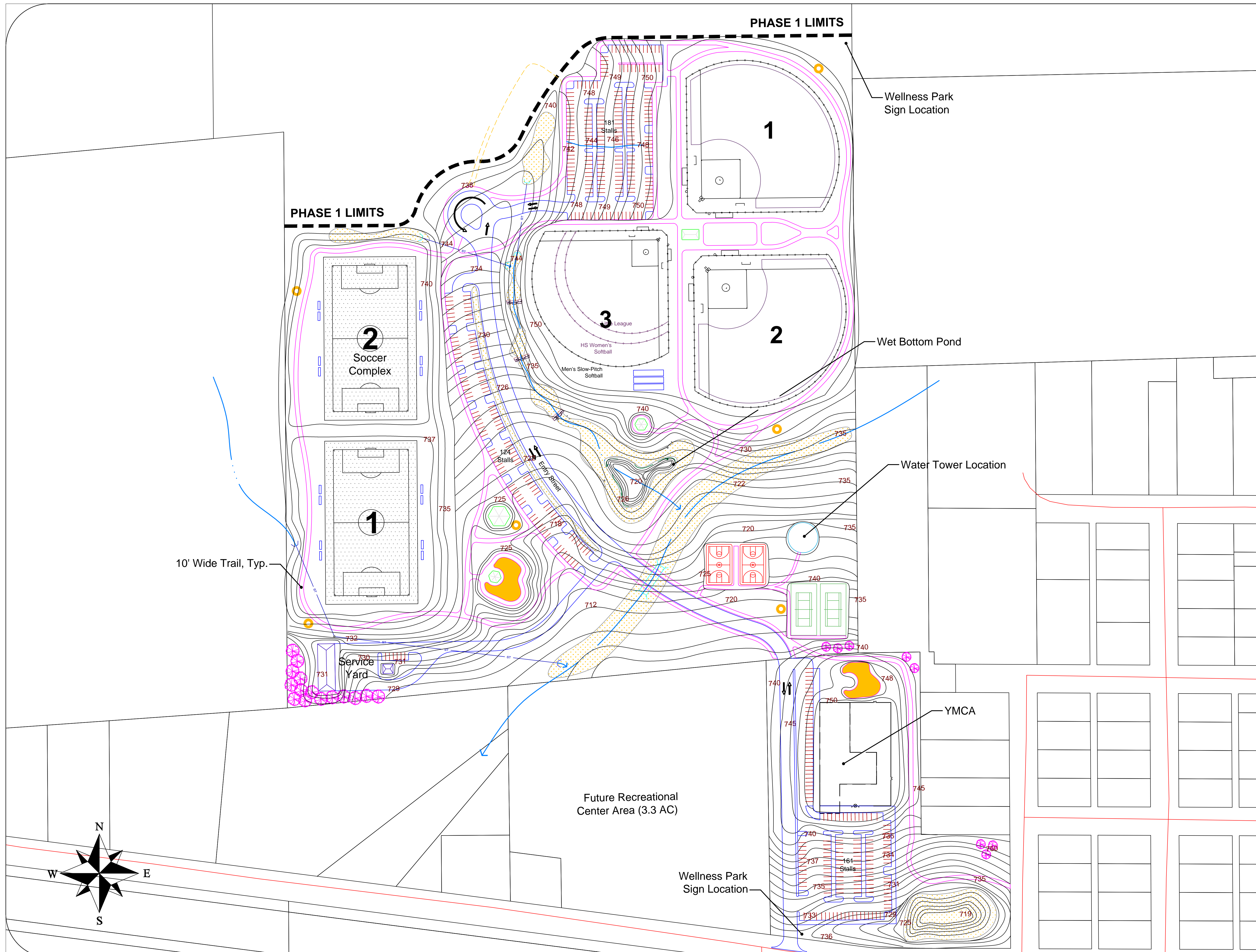

General Notes

Edgar Nunez		4/17
No.	Drafted By:	Date

Firm Name and Address

**G5 Engineering**

Project Name and Address

##### Washington  
##### Wellness Park Complex  
#####

Project	#####	Sheet
Date	4/30/2014	7
Scale	1" = 100'	

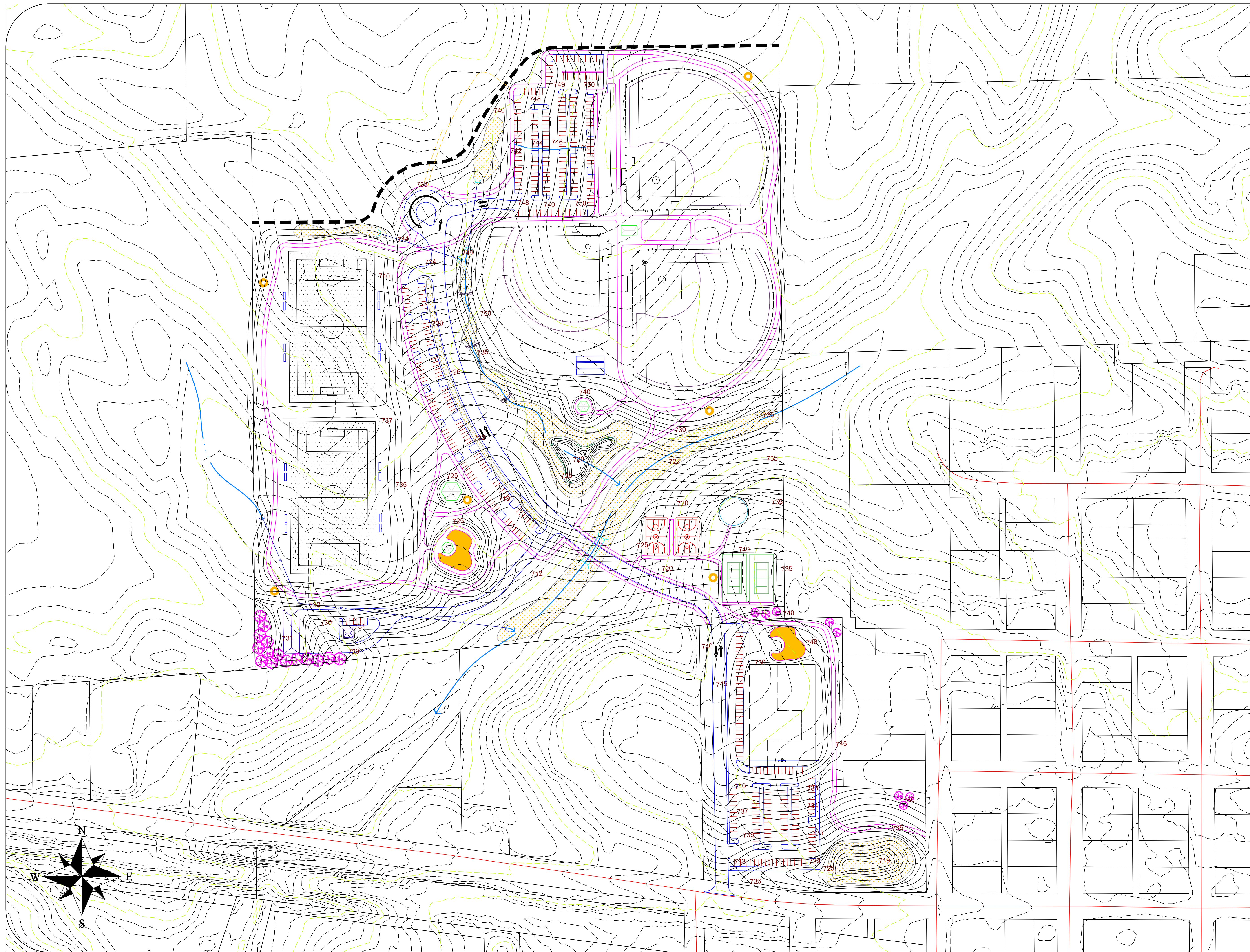

General Notes

- Dotted lines represent original contours
- Solid lines represent New contours

Edgar Nunez		4/30
No.	Drafted By:	Date

Firm Name and Address  
**G5 Engineering**

Project Name and Address  
 ##### Washington  
 ##### Park Complex  
 #####

Project	New #####isting	Sheet
Date	5/1/2014	8
Scale	1"=100'	



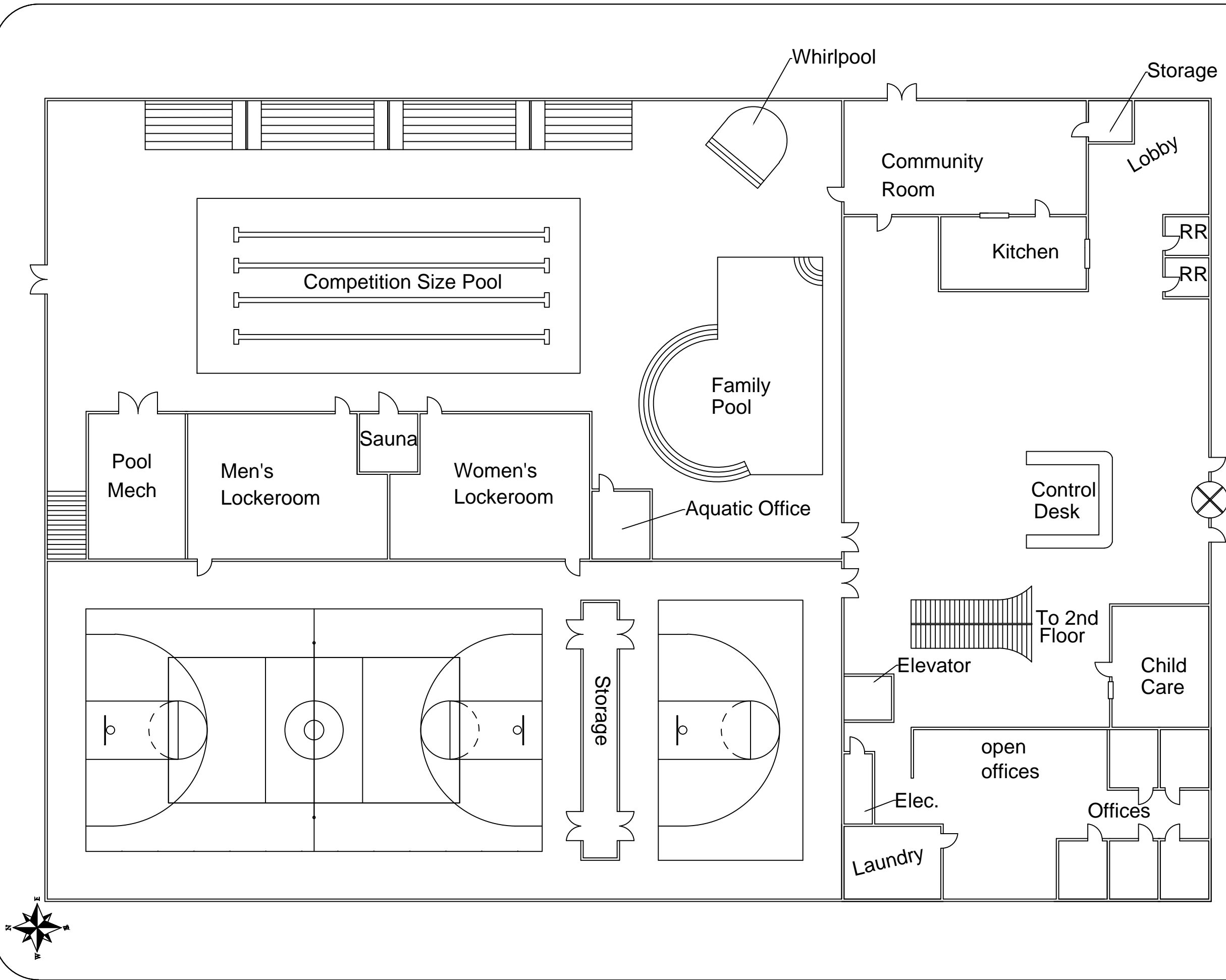

General Notes

	Michael Hepner	4/18
No.	Drafted By:	Date

Firm Name and Address

**G5 Engineering**

Project Name and Address

Washington  
Business Park Complex

Project YMCA####Floor	Sheet
Date 5/1/2014	9
Scale AS NOTED	

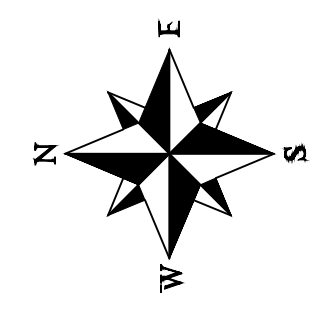
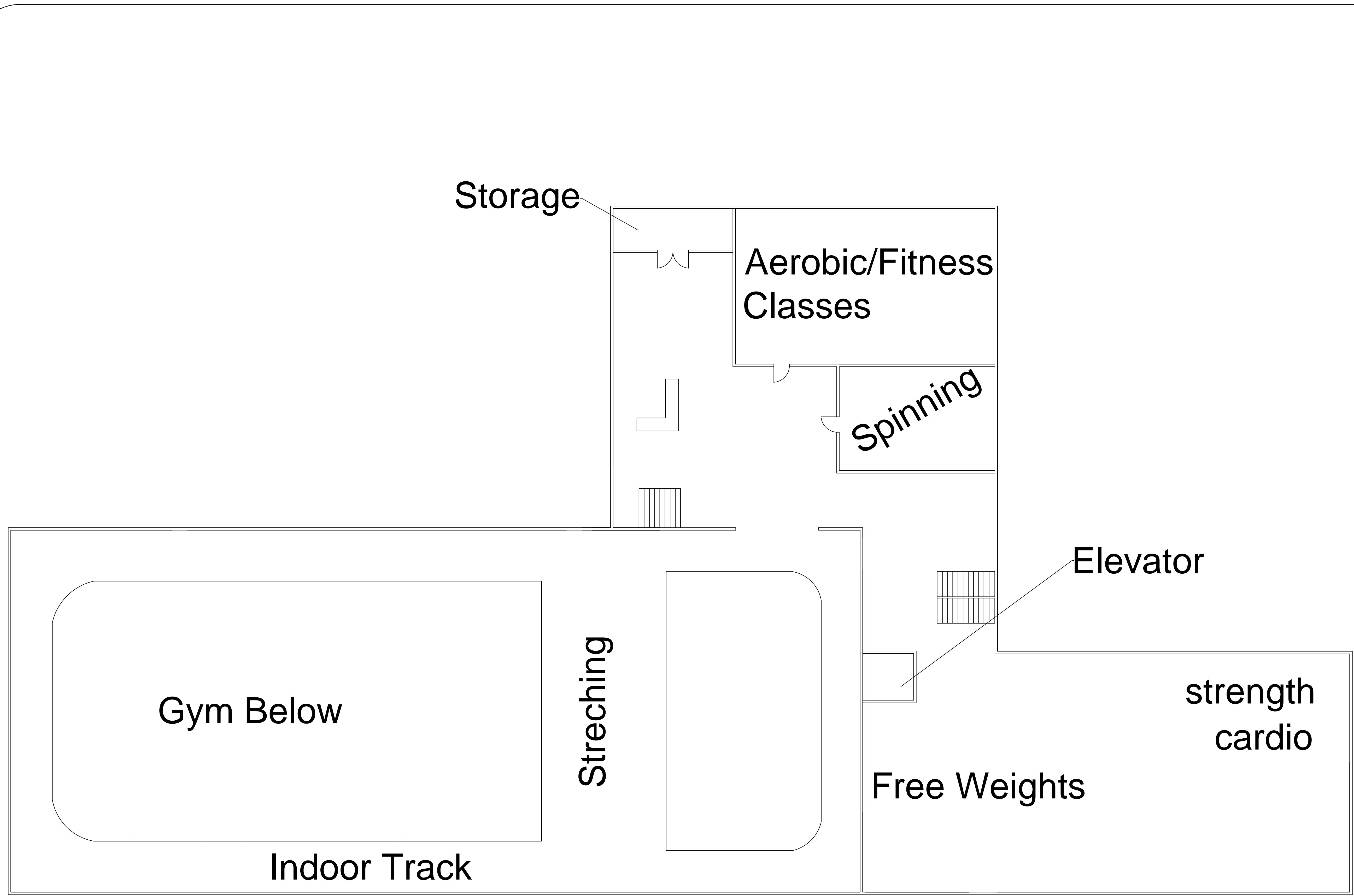

General Notes

	Michael Hepner	4/18
No.	Drafted By:	Date

Firm Name and Address

**G5**  
Engineering

Project Name and Address

##### Washington  
##### Park Complex  
#####

Project	YMCA#####Floor	Sheet
Date	5/1/2014	10
Scale	1As=Not30'	

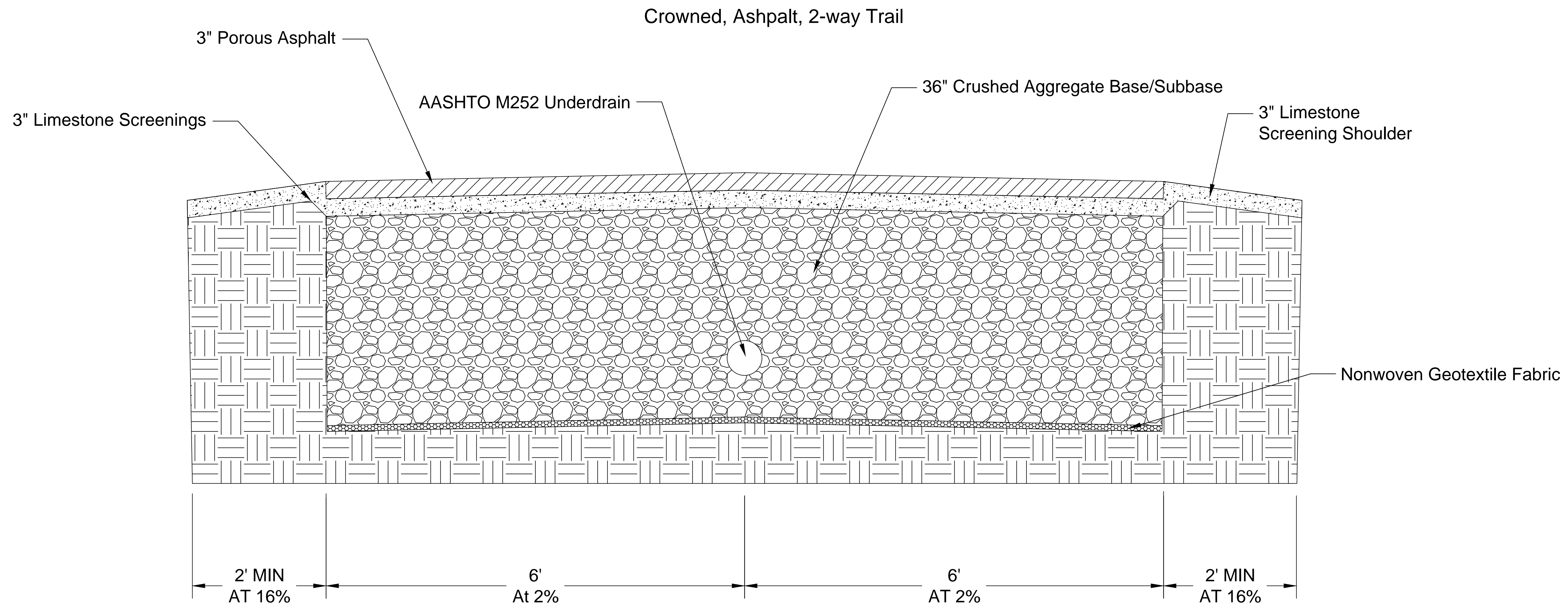

General Notes

	Michael Hepner	4/28
No.	Drafted By:	Date

Firm Name and Address

**G5**  
Engineering

Project Name and Address

##### Washington  
##### Park Complex  
#####

Project Trail ##### Section	Sheet
Date 5/1/2014	11
Scale As Noted	

12' at 2% From Uphill, Asphalt, 2-way Trail

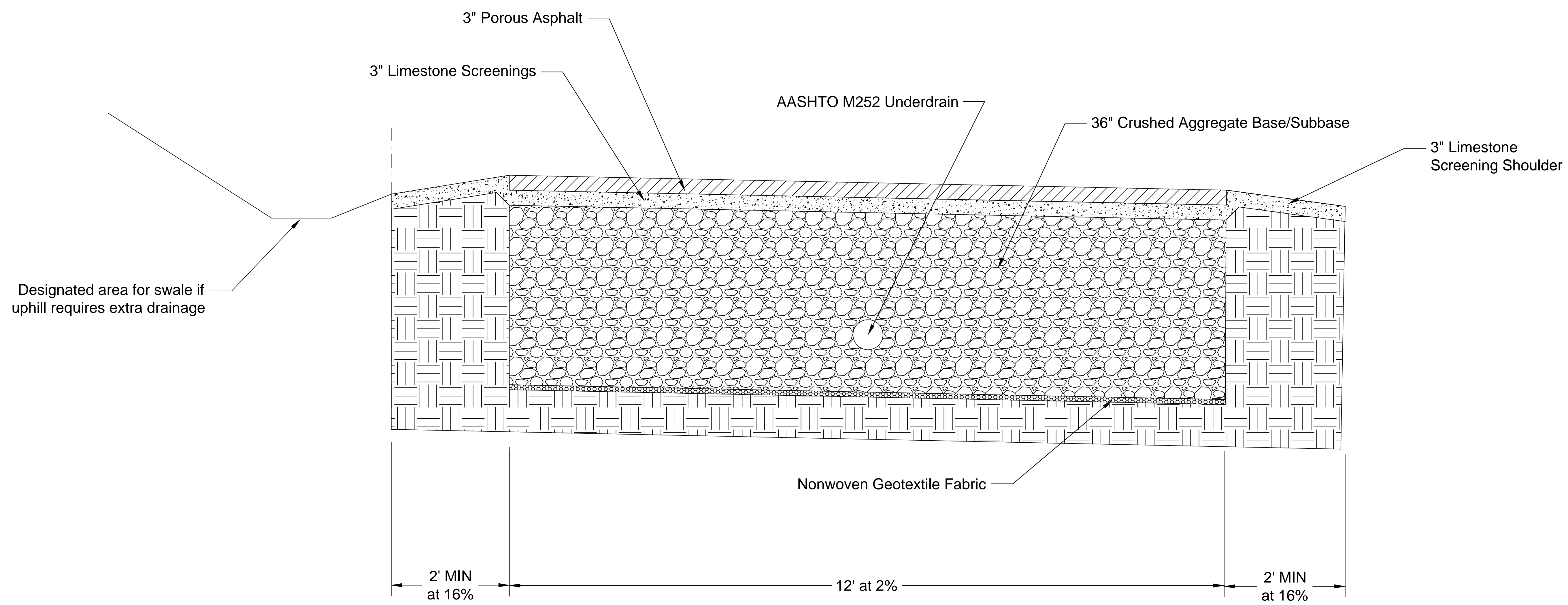

General Notes

	Michael Hepner	4/28
No.	Drafted By:	Date

Firm Name and Address  
**G5**  
**Engineering**

Project Name and Address  
 ##### Washington  
 ##### Park Complex  
 #####

Project Trail ##### on 2	Sheet
Date 5/1/2014	12
Scale As Noted	

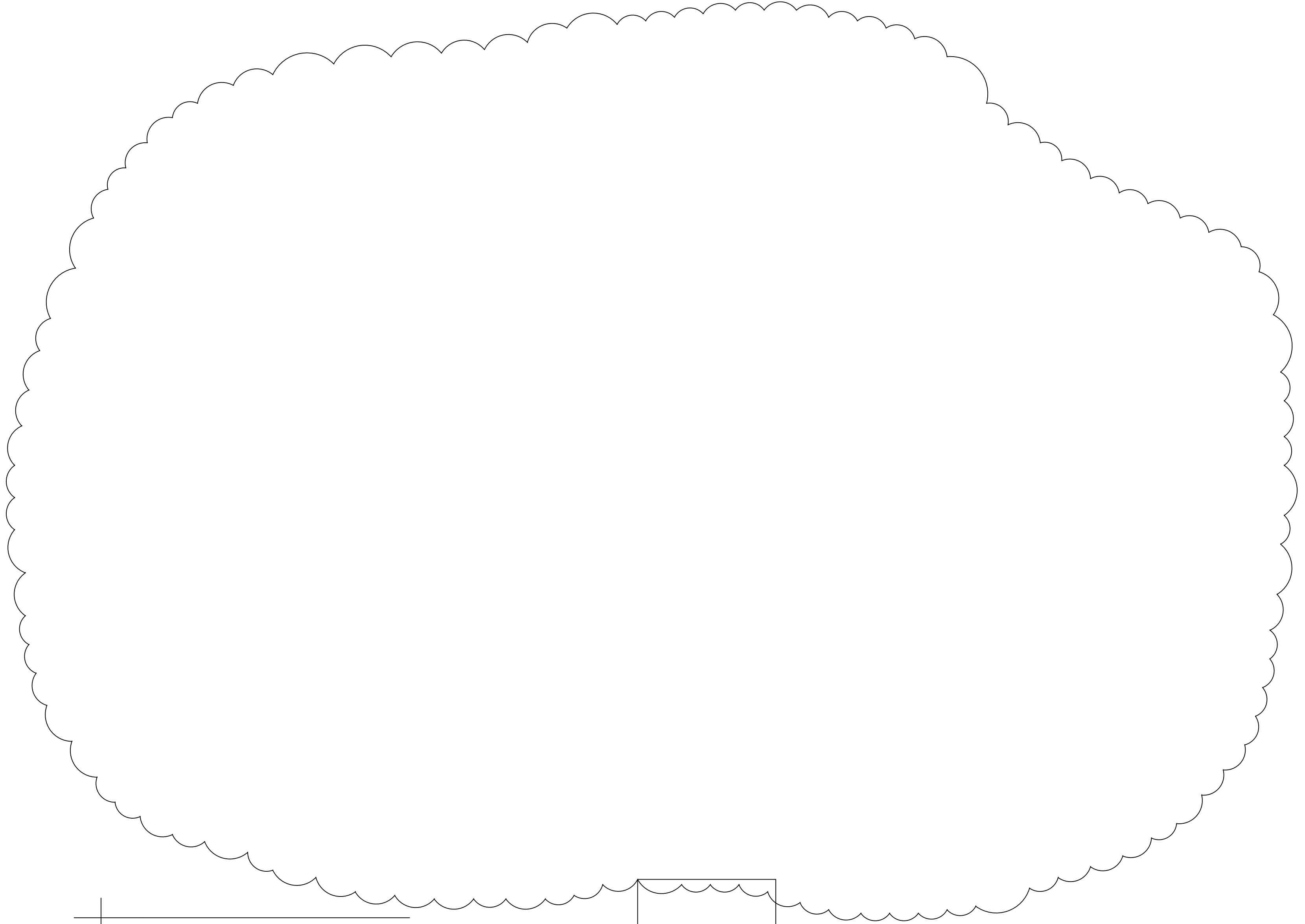

8' Minimum Vertical Clearance

1' Minimum Buffer Zone

1' Minimum Buffer Zone

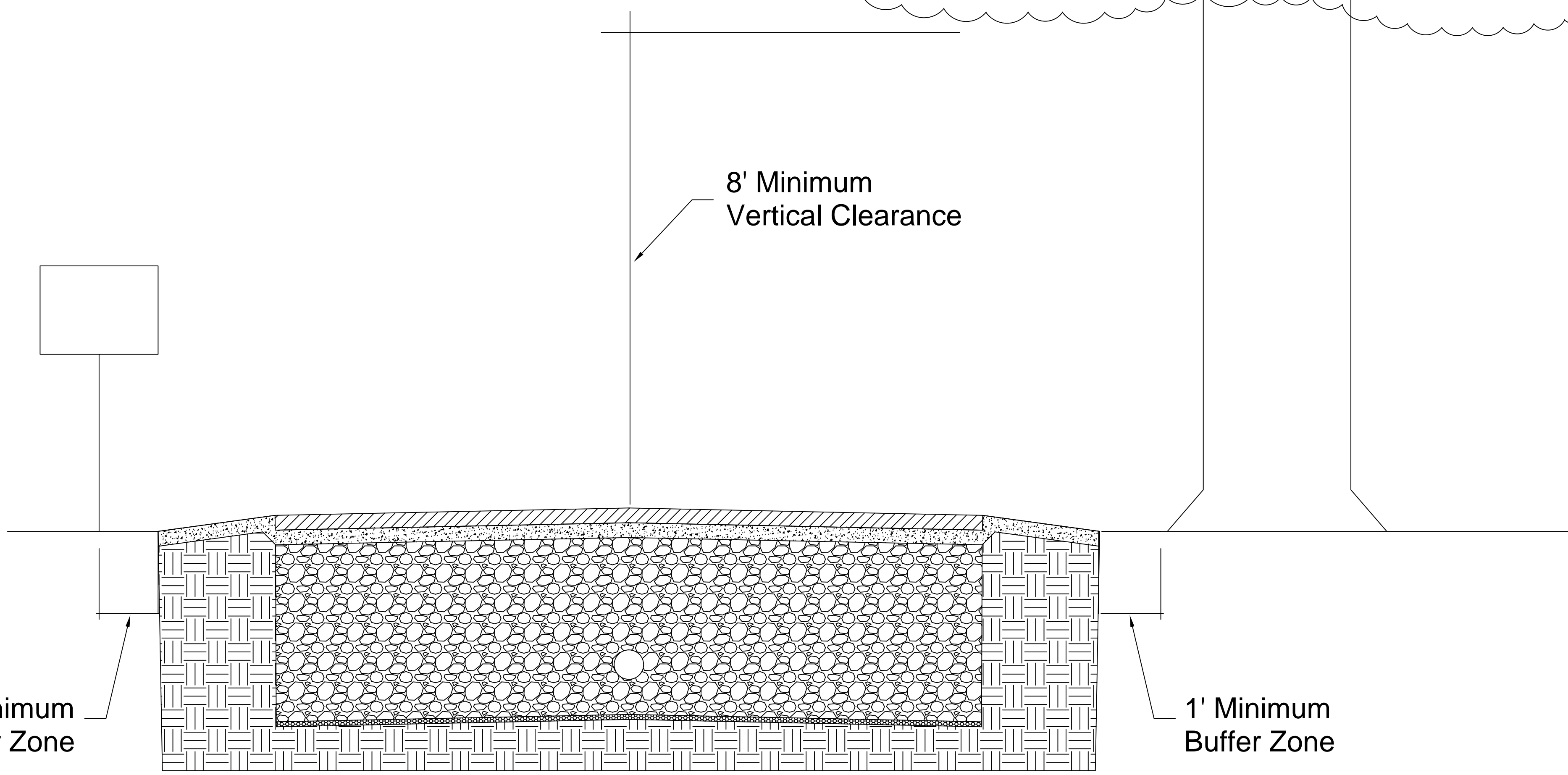

General Notes

	Michael Hepner	4/28
No.	Drafted By:	Date

Firm Name and Address  
**G5**  
 Engineering

Project Name and Address  
 ##### Washington  
 ##### Park Complex  
 #####

Project Trail ##### on 3	Sheet
Date 5/1/2014	13
Scale As Noted	

# Typical Trail Profile

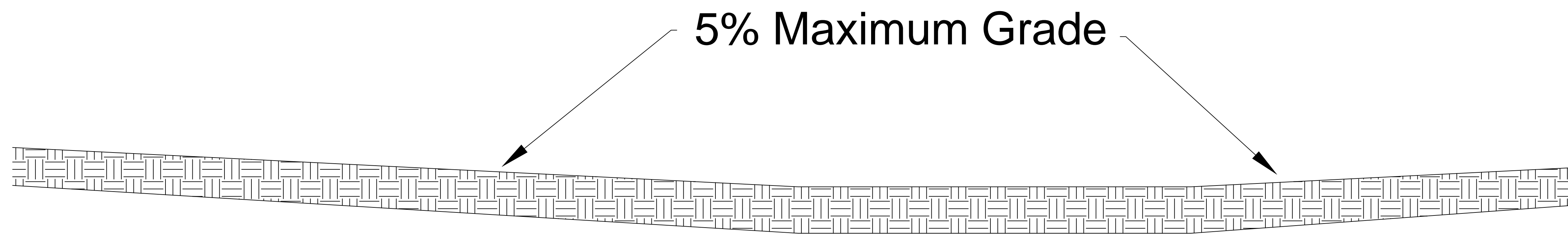

General Notes

	Michael Hepner	4/28
No.	Drafted By:	Date

Firm Name and Address  
**G5**  
Engineering

Project Name and Address  
##### Washington  
##### Park Complex  
#####

Project Trail ##### on 4	Sheet
Date 4/30/2014	14
Scale As Noted	

**PROPOSED TYPICAL SECTION**

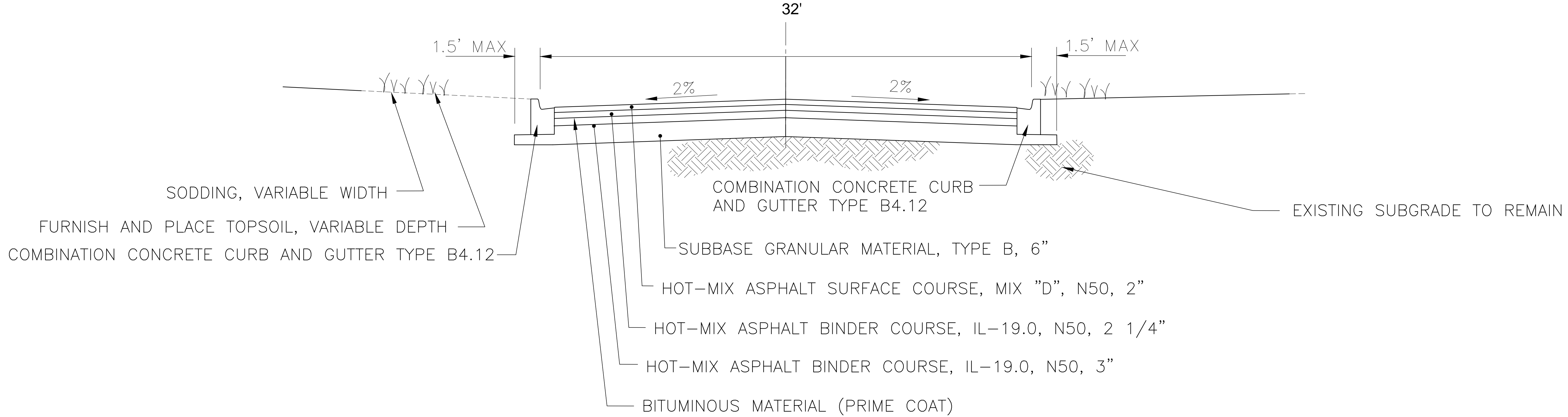

General Notes

	Brandon Saccone	4/29
No.	Drafted By:	Date

Firm Name and Address  
**G5**  
**Engineering**

Project Name and Address  
 ##### Washington  
 ##### Park Complex  
 #####

Project Road ##### tion	Sheet 15
Date 5/1/2014	
Scale As Noted	

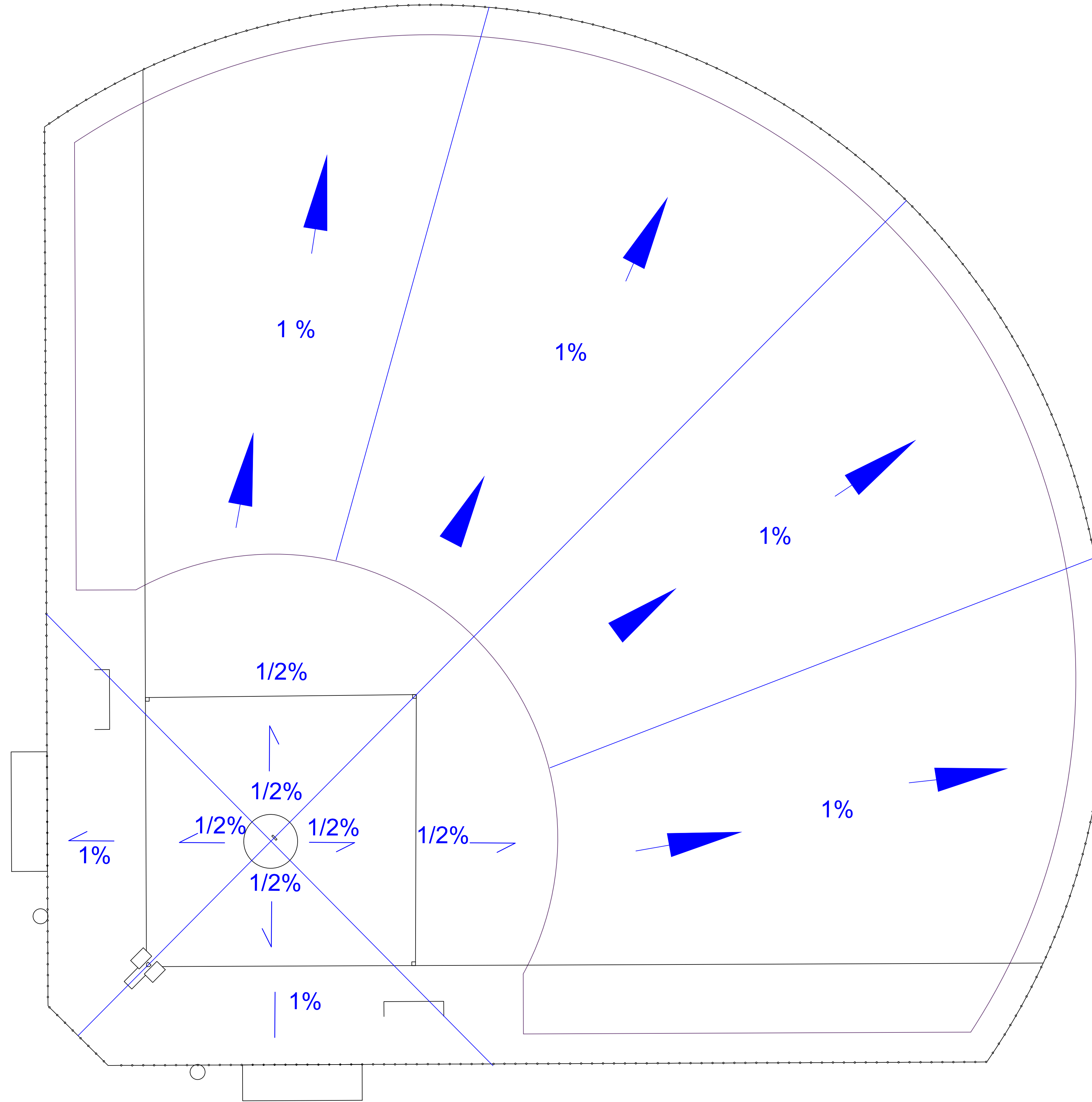

General Notes

	Edgar Nunez	4/28
No.	Drafted By:	Date

Firm Name and Address  
**G5**  
 Engineering

Project Name and Address  
 ##### Washington  
 ##### Park Complex  
 #####

Project BBall #####ainage	Sheet
Date 5/1/2014	16
Scale As Noted	



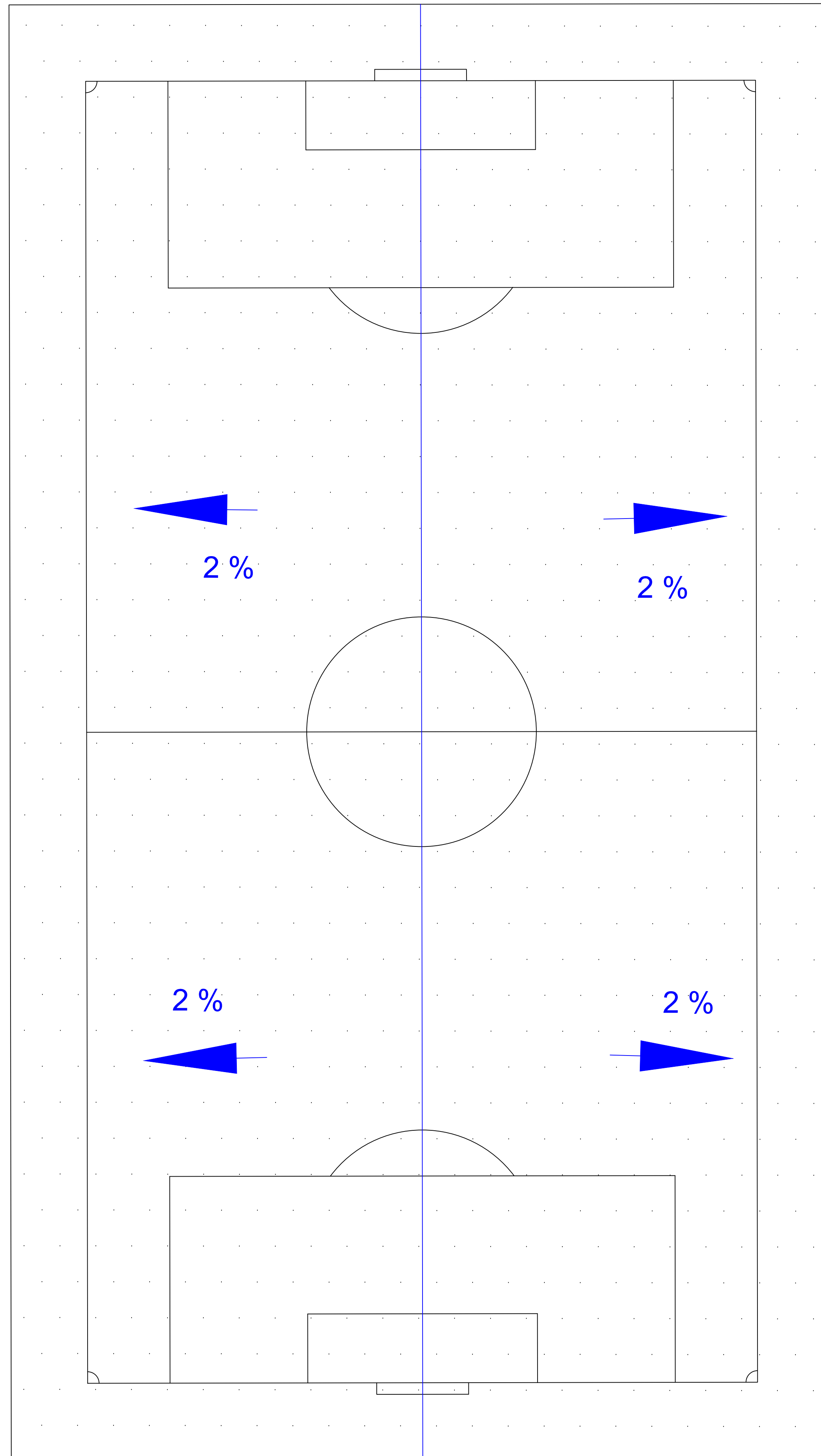

General Notes

	Edgar Nunez	4/28
No.	Drafted By:	Date

Firm Name and Address  
**G5**  
 Engineering

Project Name and Address  
 ##### Washington  
 ##### Park Complex  
 #####

Project Socr F#####ainage	Sheet 17
Date 5/1/2014	
Scale As Noted	

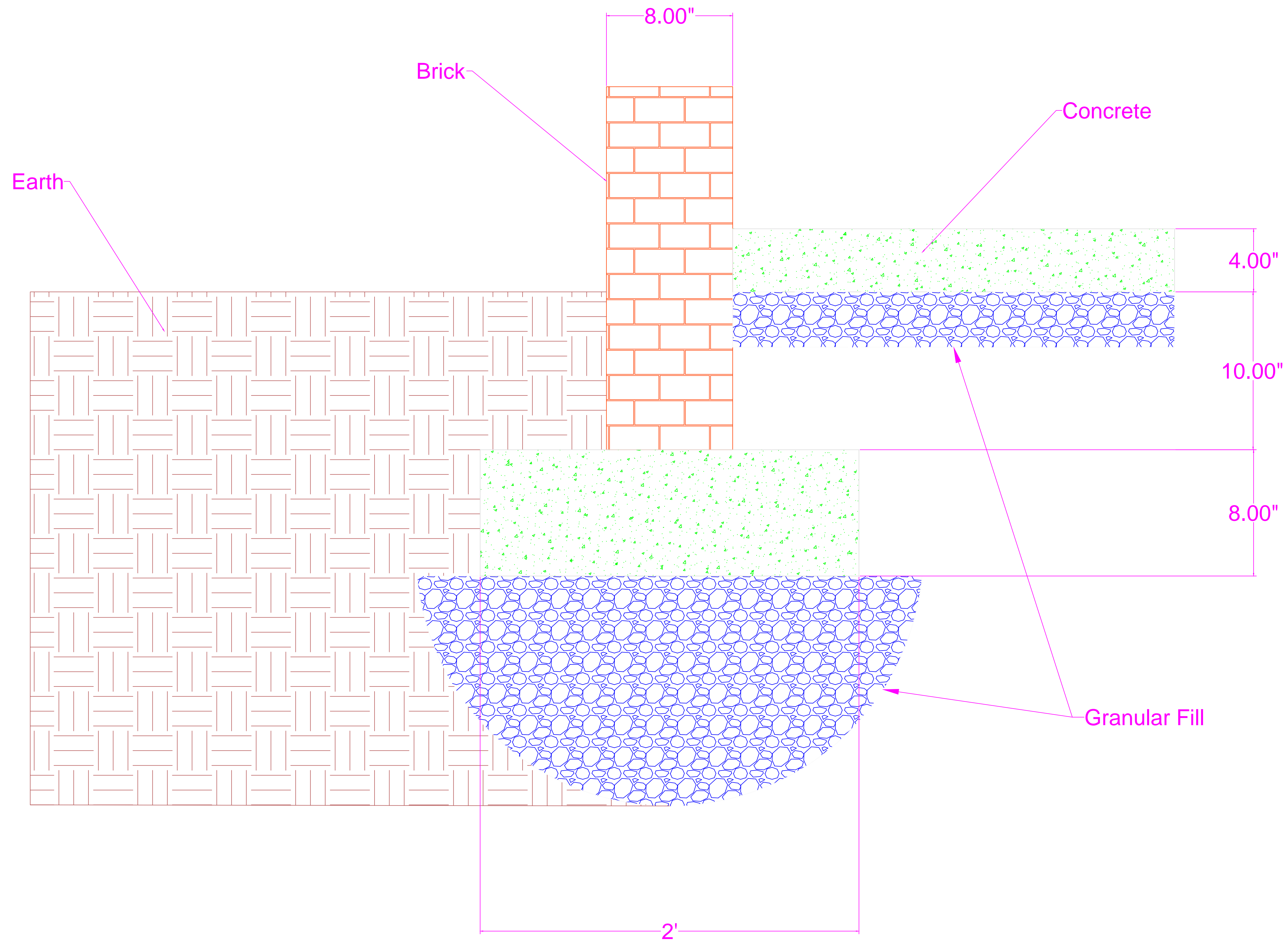

General Notes

	Mitchell Horras	4/30
No.	Drafted By:	Date

Firm Name and Address  
**G5**  
 Engineering

Project Name and Address  
 ##### Washington  
 ##### Park Complex  
 #####

Project Strp. ##### XSec	Sheet
Date 5/1/2014	18
Scale As Noted	

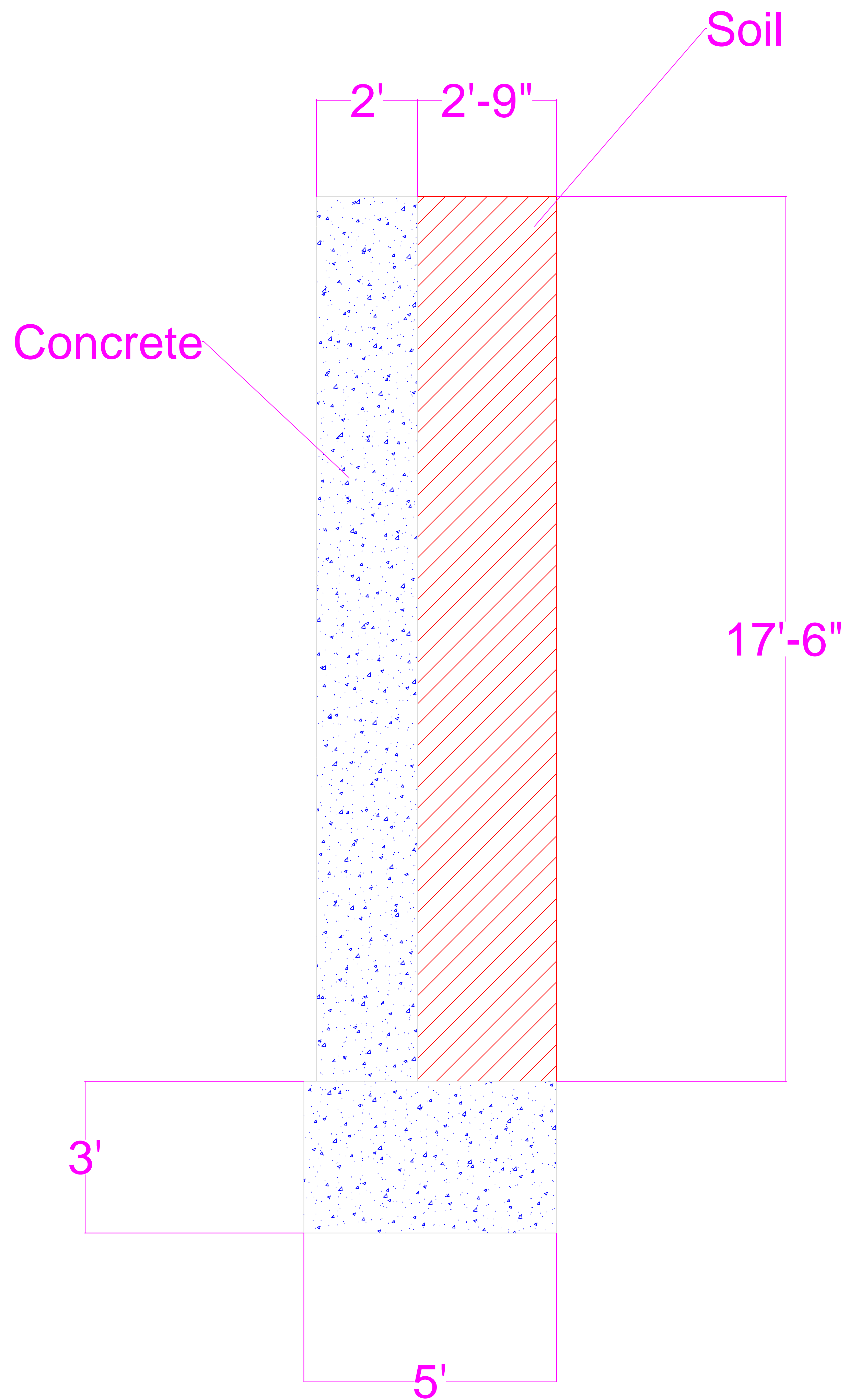

General Notes

	Matthew Felicelli	4/30
No.	Drafted By:	Date

Firm Name and Address  
**G5**  
 Engineering

Project Name and Address  
 ##### Washington  
 ##### Park Complex  
 #####

Project Abutm#####Section	Sheet 19
Date 5/1/2014	
Scale As Noted	

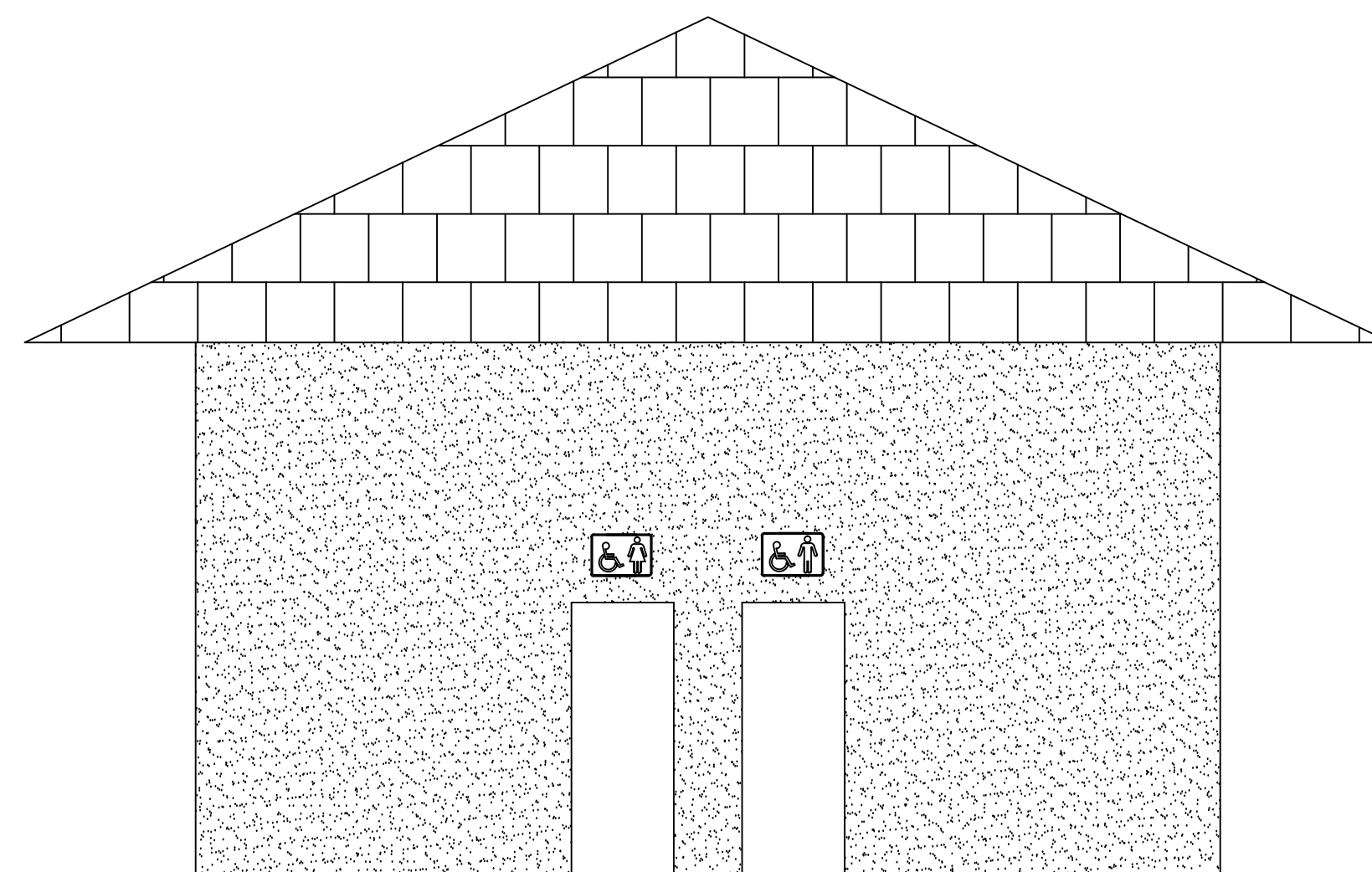
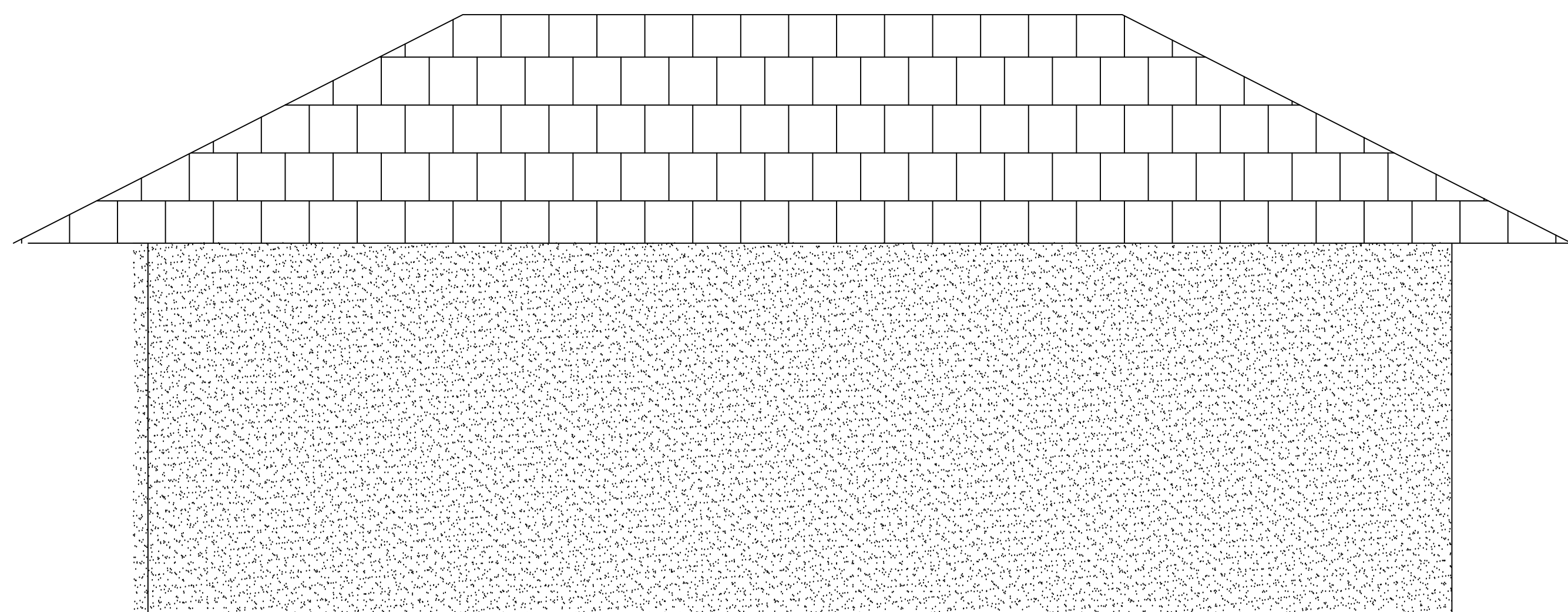
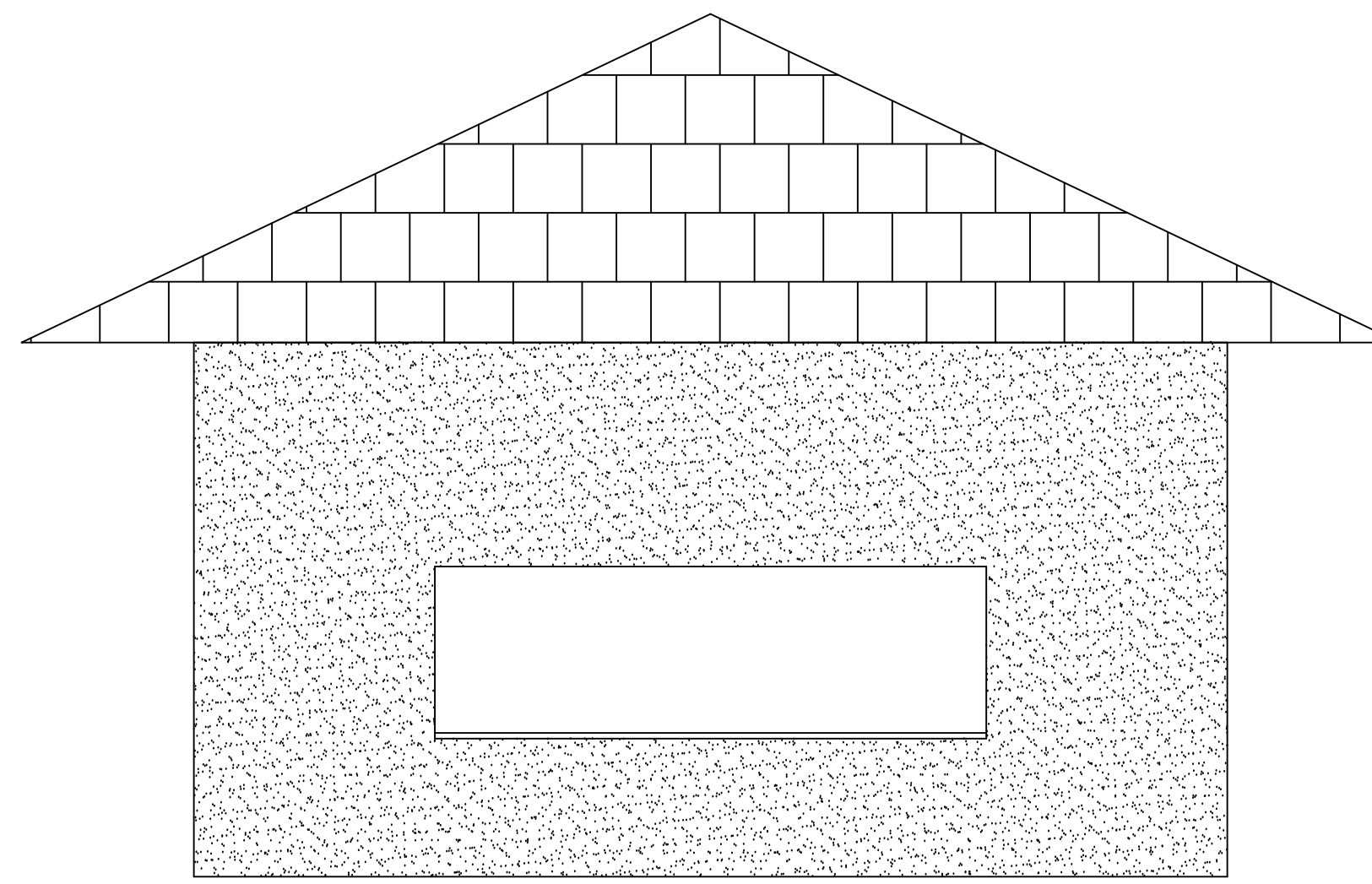
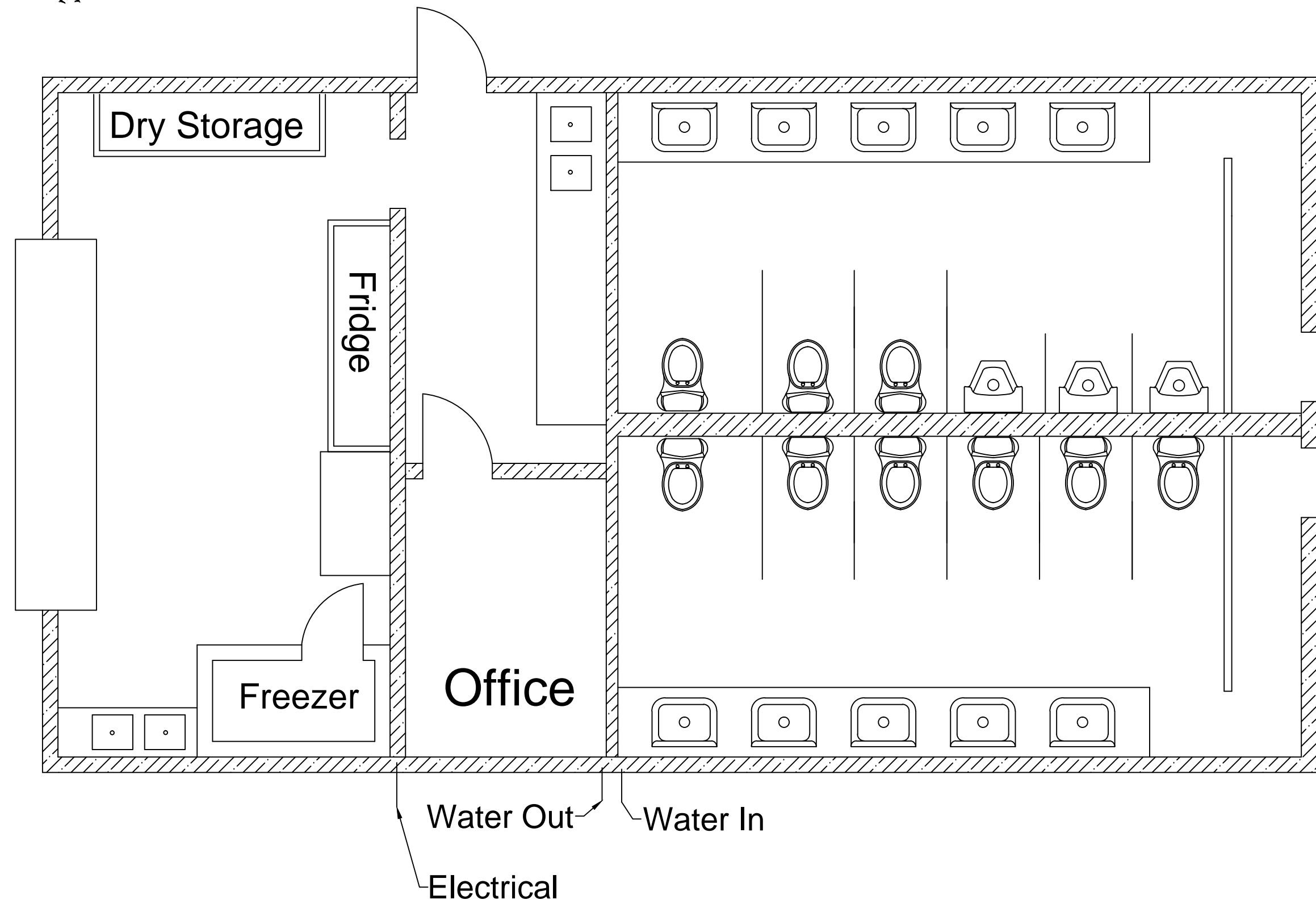
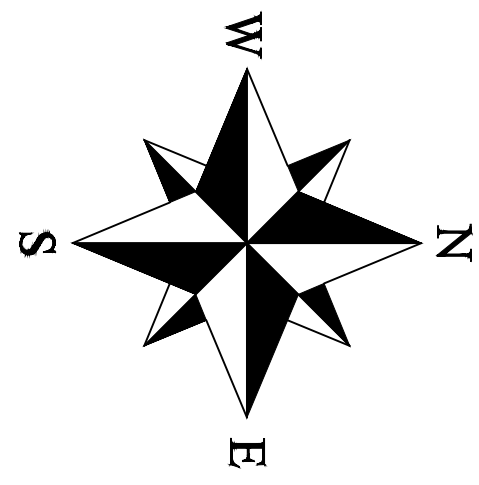

General Notes

	Michael Hepner	4/28
No.	Drafted By:	Date

Firm Name and Address  
**G5**  
 Engineering

Project Name and Address  
 ##### Washington  
 ##### Park Complex  
 #####

Project Conce#####Stand	Sheet
Date 5/1/2014	20
Scale As Noted	