

A photograph of a park area. In the foreground, there is a picnic shelter with a white roof and green metal frame, containing two picnic tables and a trash can. To the left, a wooden playground structure with a slide is visible. The background features a large green lawn, several mature trees, and a building with a red roof in the distance under a cloudy sky.

Downtown to Riverfront Design Proposal

Stephanie Krogh | Alexandra Martinez | Allison Wagner | Zihan Wang

SAZA Consulting



Stephanie Krogh

Transportation Design
and Land Development



Alexandra Martinez

Transportation Design



Allison Wagner

Structural Design



Zihan Wang

Structural Design

Outline



SITE BACKGROUND



PROJECT SCOPE AND
DESIGN



DESIGN COSTS AND
RECOMMENDED PHASING

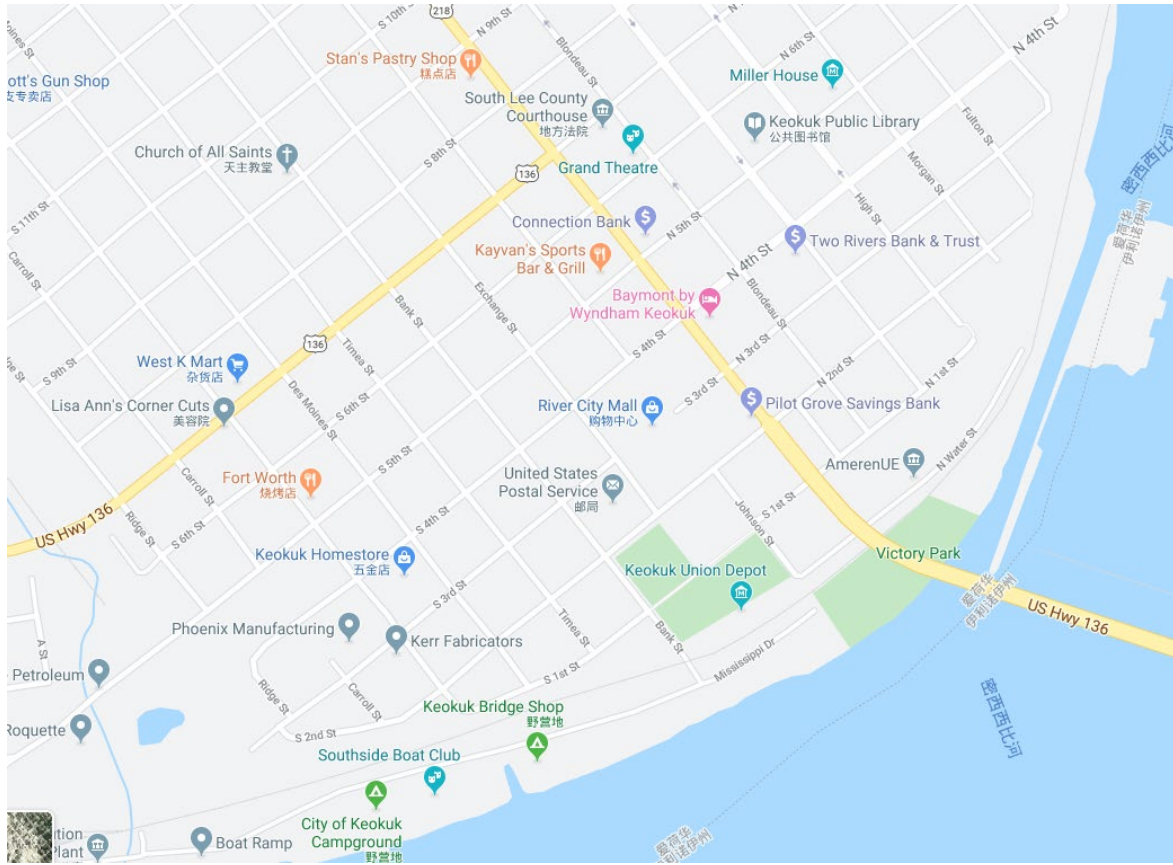

Site Background



Site Bounds

- Gateway Park
- Riverview Park
- Union Depot
- United Presbyterian Church
- Keokuk Housing Authority
- Privately owned property

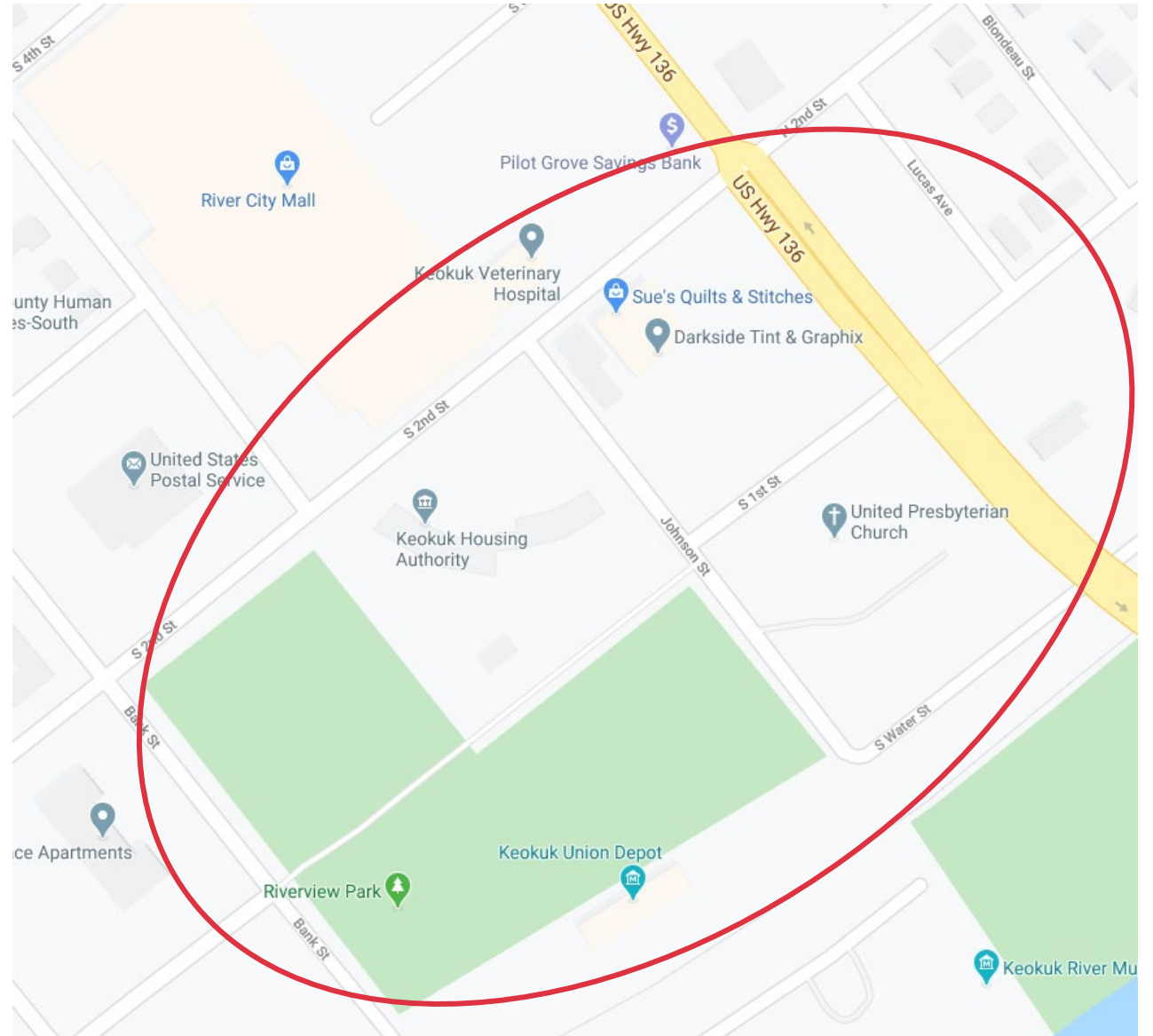



Project Scope and Design



Objectives

- Make the river and Union Depot more accessible
- Provide an accessible and enjoyable area
- Provide tourist attraction

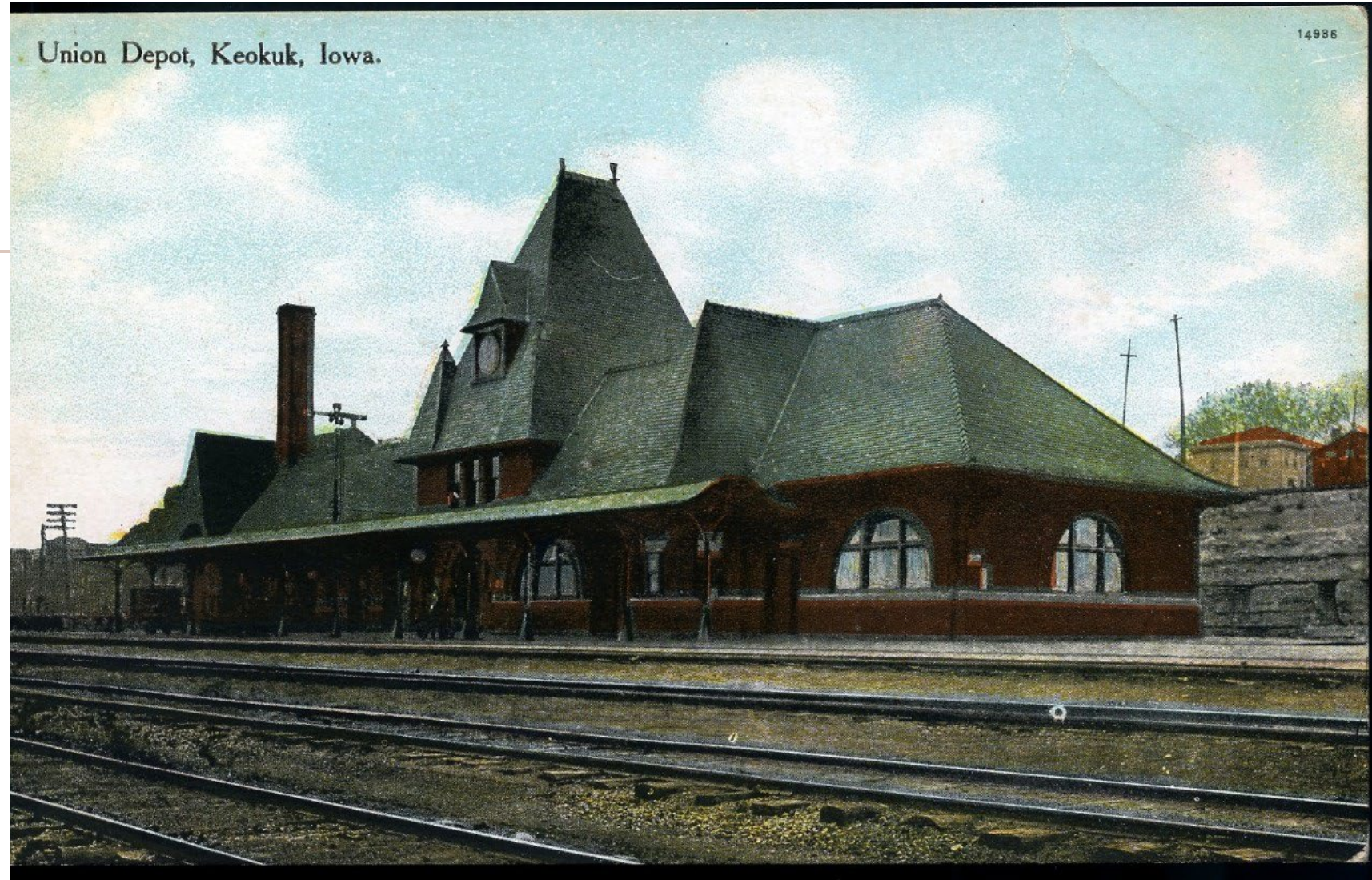

Key Elements

- Trail connecting Gateway Park and Riverview Park
- Trail connecting Riverview Park to Union Depot
- Structures for shade, including bathroom/storm shelter
- Dog park
- Parking lot



Preliminary Analyses

- Tree removal feasibility
- Utility plan analysis
- Site grading analysis



Site Design

- Connected to Gateway park and matched trail design
- Leads to main park with Gazebo and trail to the Union Depot
- Parking lot entrance off S 2nd St near dog parks and bathroom/shelter structure for convenience



Landscaping

- Lamp posts along length of trails and throughout park
- Shrubbery along outer perimeter of dog park fence
- Deciduous trees within dog park and along trails to provide shade
- Coniferous trees by parking lot to provide shade to parked cars

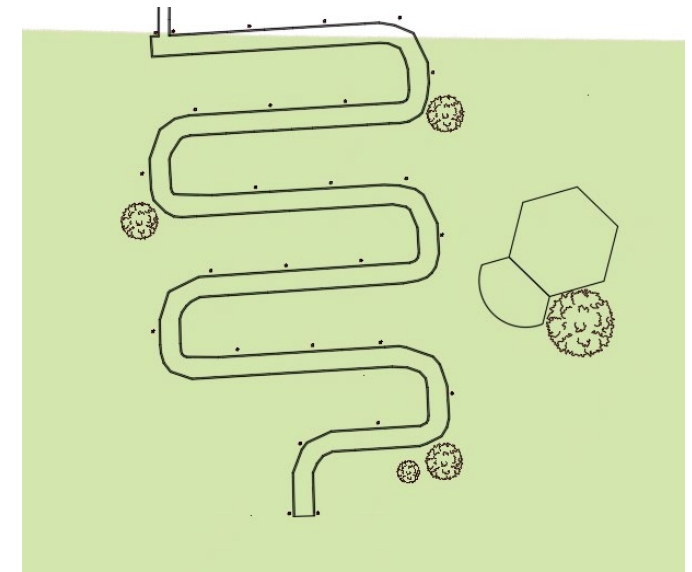
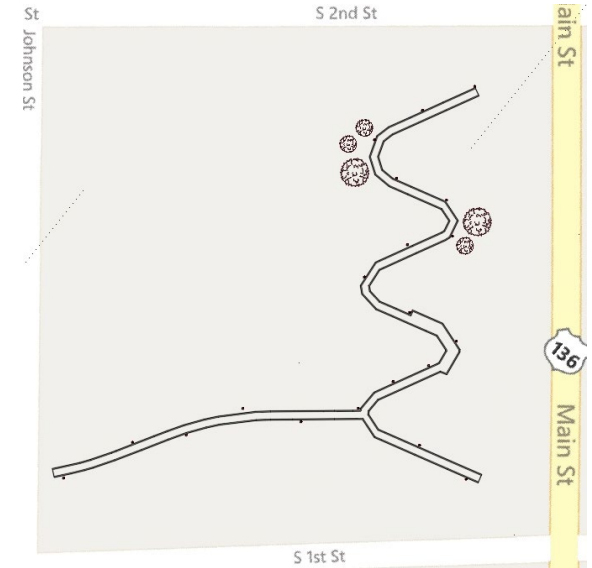
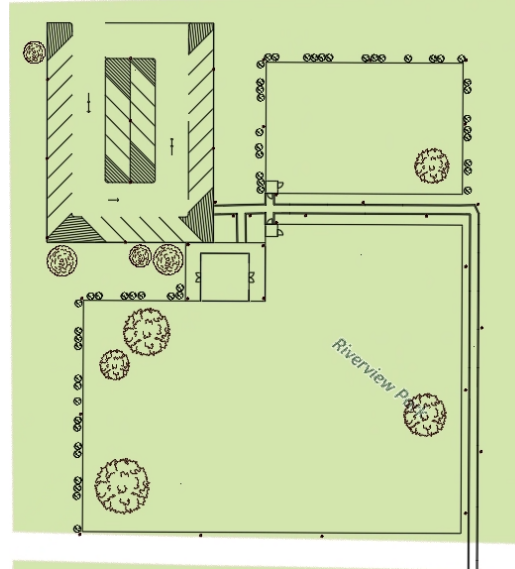

Highway 136 Trail



- Assumed the land can be regraded along the steep slope
- Assumed the land that the Church own could be utilized for the connection to Riverview Park
- ADA trail and slope requirements used
- Designed using Civil 3D software

Union Depot Trail



- Allows access down the bluff to the Union Depot
- Assumed that this section of the bluff can be torn out
- Retaining walls along sides
- ADA slope requirements used
- Designed using Civil 3D software

Park Trail

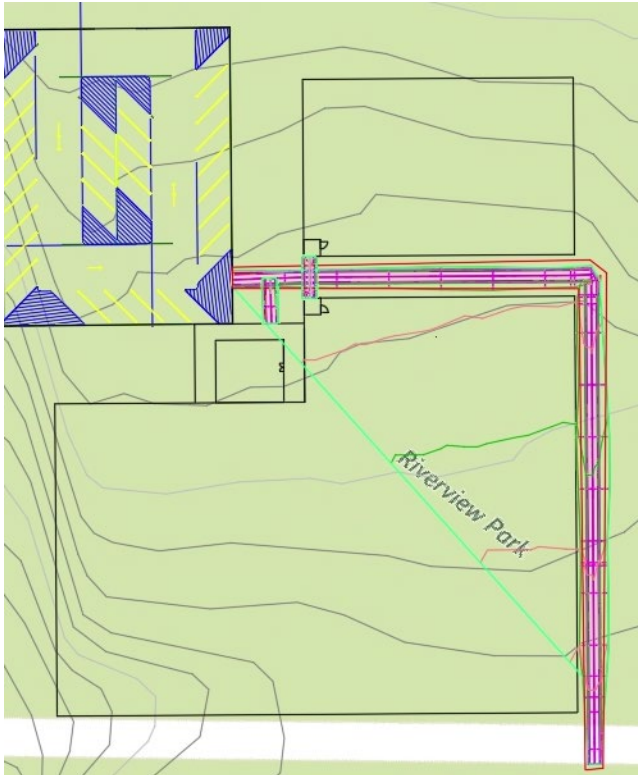

- Assumed the trail would be able to be built between and next to the dog parks
- Connected all the amenities from the parking lot to the Union Depot Trail
- ADA trail and slope requirements used
- Designed using Civil 3D software

Parking Lot

- 30 parking spots
- One-way traffic flow with diagonal parking spots
- Vehicle tracking software in Civil 3D used to design for turning requirements

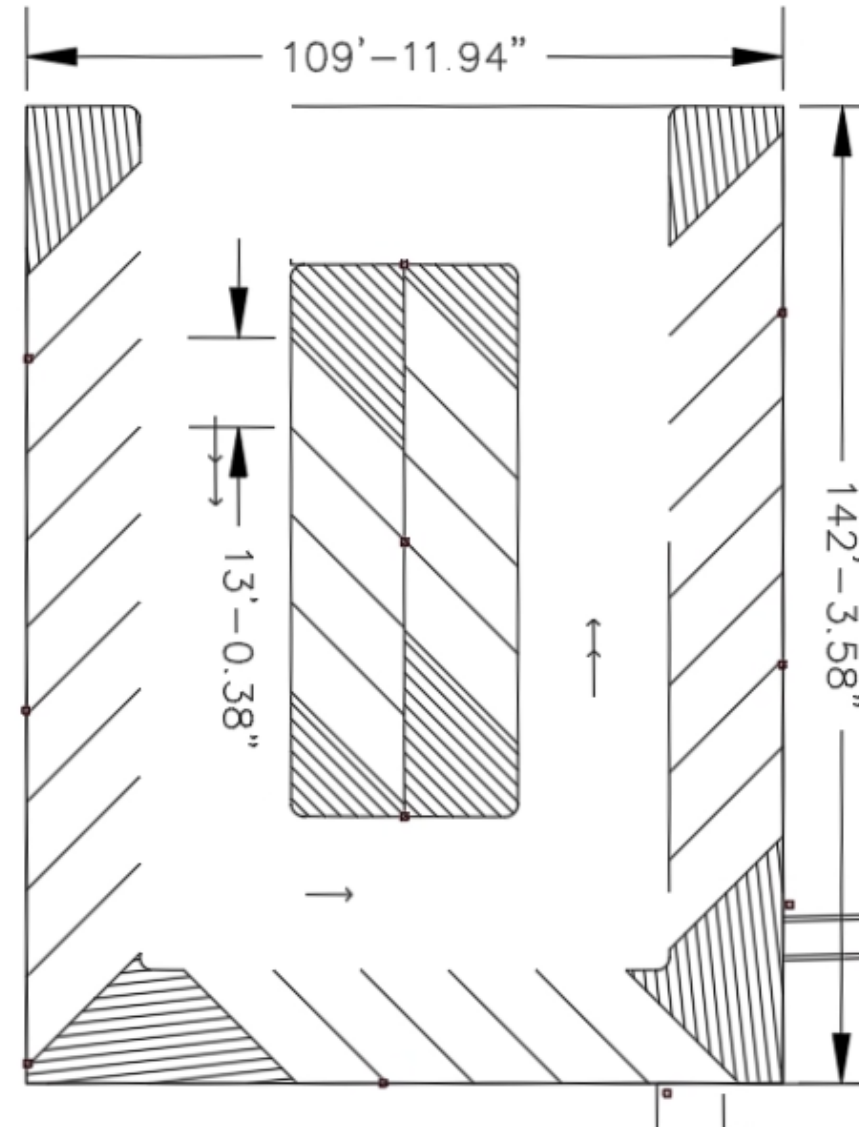

Dog Park

- Separate large and small dog park
- Located near parking lot and bathroom/ storm shelter
- Double gated entrance to provide unleashing area
- Various dog park specifications referenced

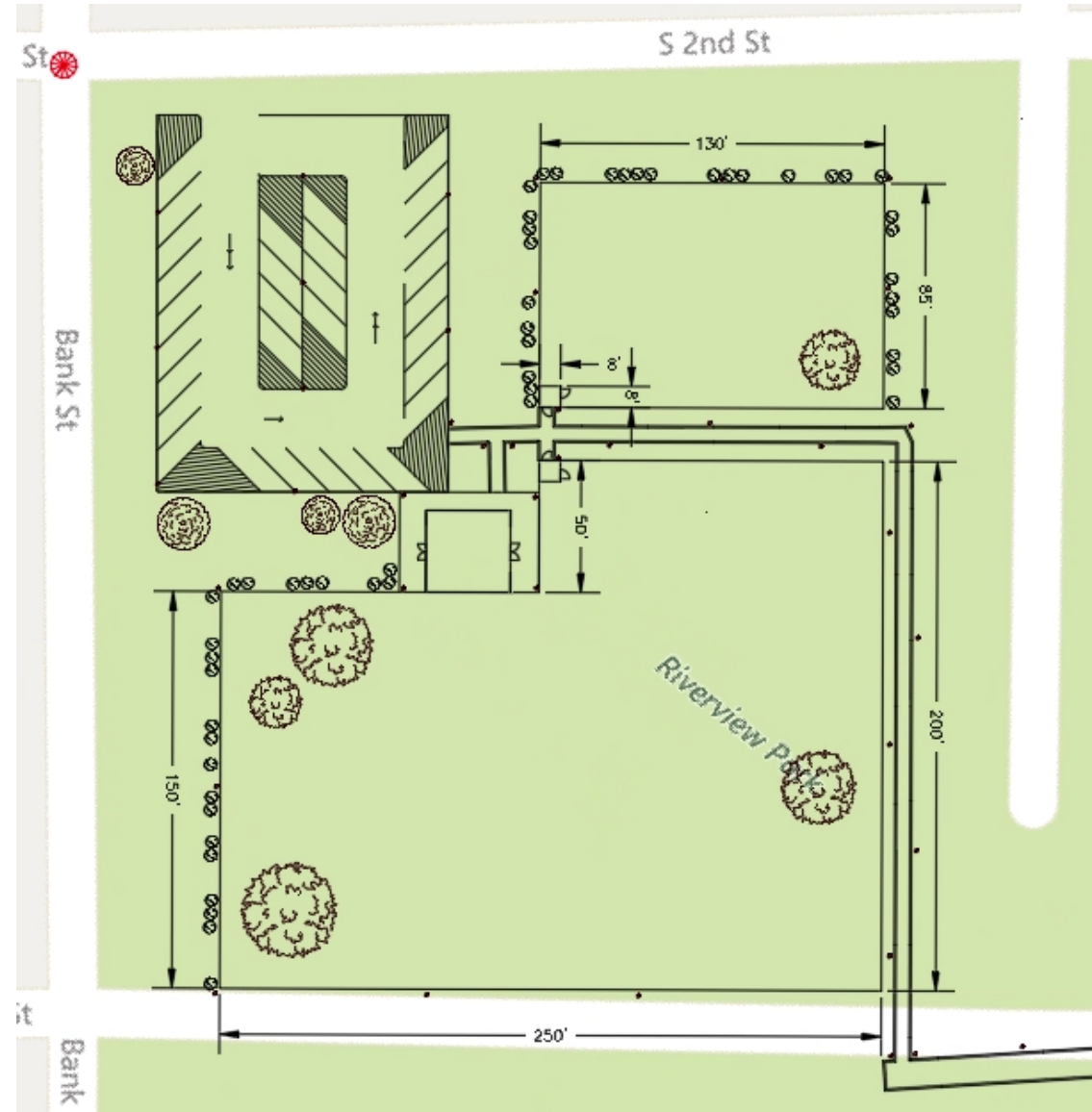

Bathroom and Storm Shelter

- ICC 500 storm shelter design requirements used(100 psf wind load on the roof)
- 30ft*30ft*15ft
- Structural analysis done using knowledge from concrete structures and foundations of structures
- 3D rendering done using Revit
- Bathroom and storm shelter that also provide drinkable water for visitors and their dogs

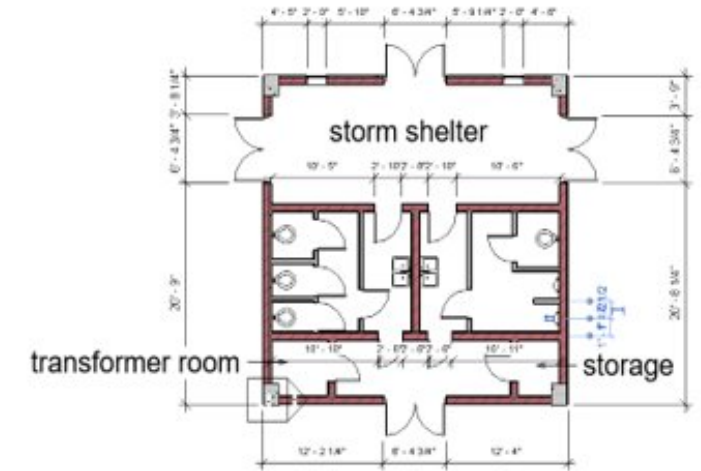

Gazebo

- Designed using Revit Software
- Structural analysis done using Robot
- Wooden features for aesthetic
- Shaded seating area
- Scenic overlook to Union Depot and Mississippi River
- National Design Specifications for Wood Construction

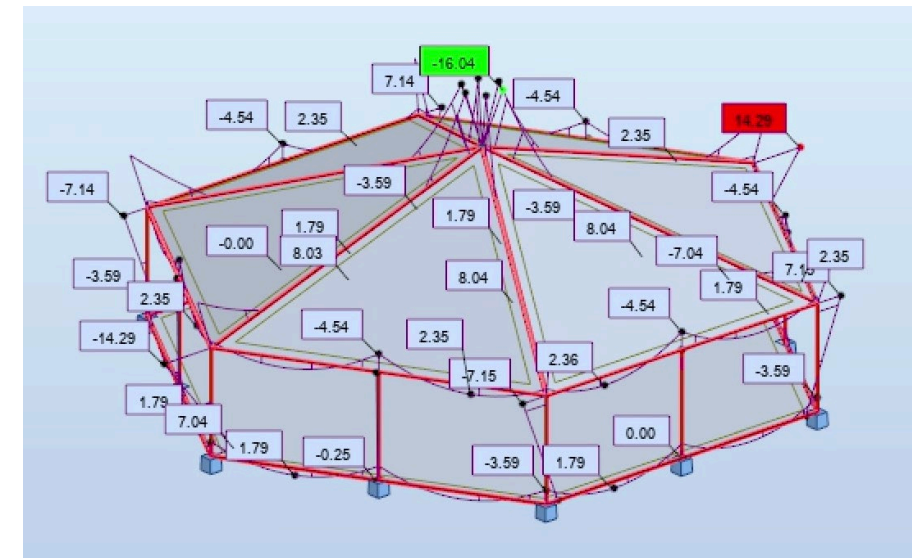
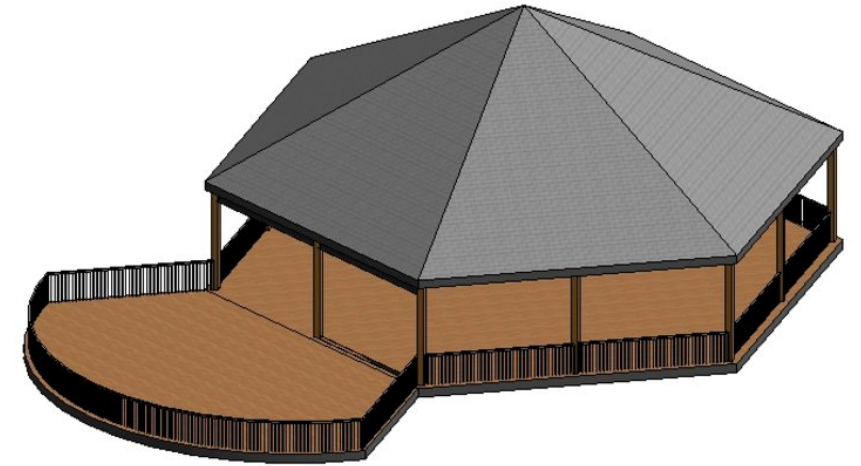



Project Cost and Phasing





Total Project Cost

<i>Component</i>	<i>Cost (USD)</i>
Highway Trail	\$ 7,025
Union Depot Trail	\$ 17,400
Park Trail	\$ 7,600
Parking Lot	\$ 18,000
Dog Park	\$ 8,200
Structure	\$ 93,000
Landscaping	\$ 52,000
Earthwork	\$ 80,000
Gazebo	\$ 41,500
Subtotal	\$ 325,000
Contingency	\$ 32,500
Administration	\$ 9,700
TOTAL	\$ 367,000

Recommended Phasing

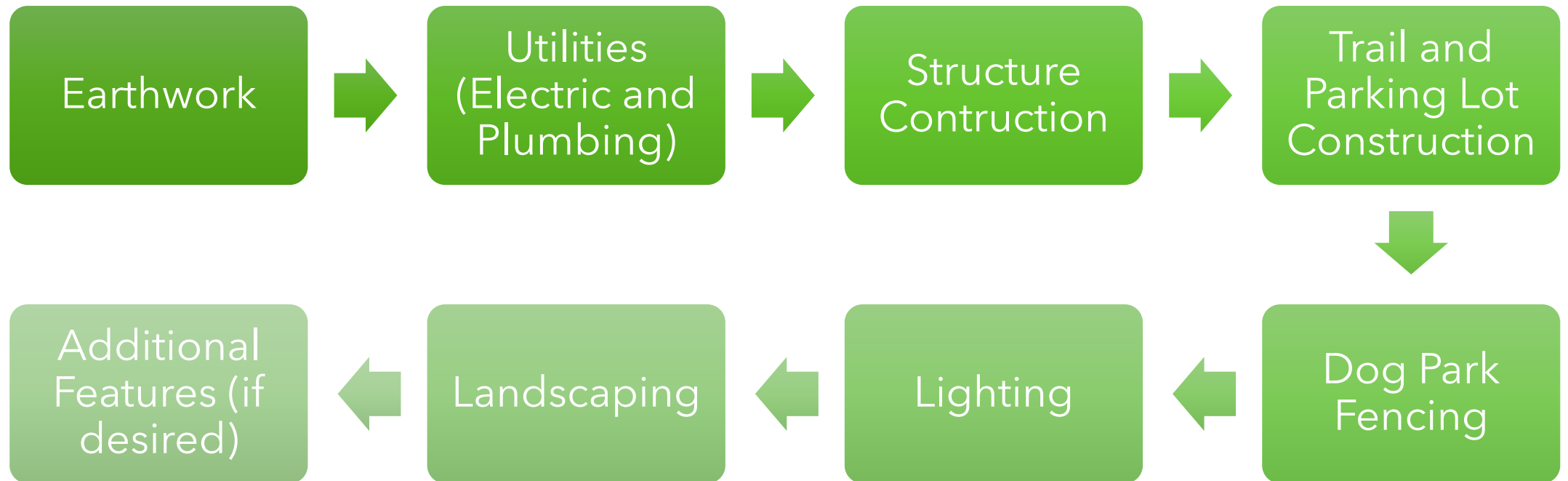

Q&A

