

Stormwater Management and Subdivision Design

For the City of Manchester

Table of Contents	
Section	Sheet
Site Plan	2
Road and Storm Sewer Plan and Profile	3
Road Cross Section	8
Water Main and Sanitary Sewer Plan and Profile	9
Channel Plan and Profile	14
Basin Design	26
Culvert Design	28
Grand Avenue Development Plan	32
Subdivision Design	35

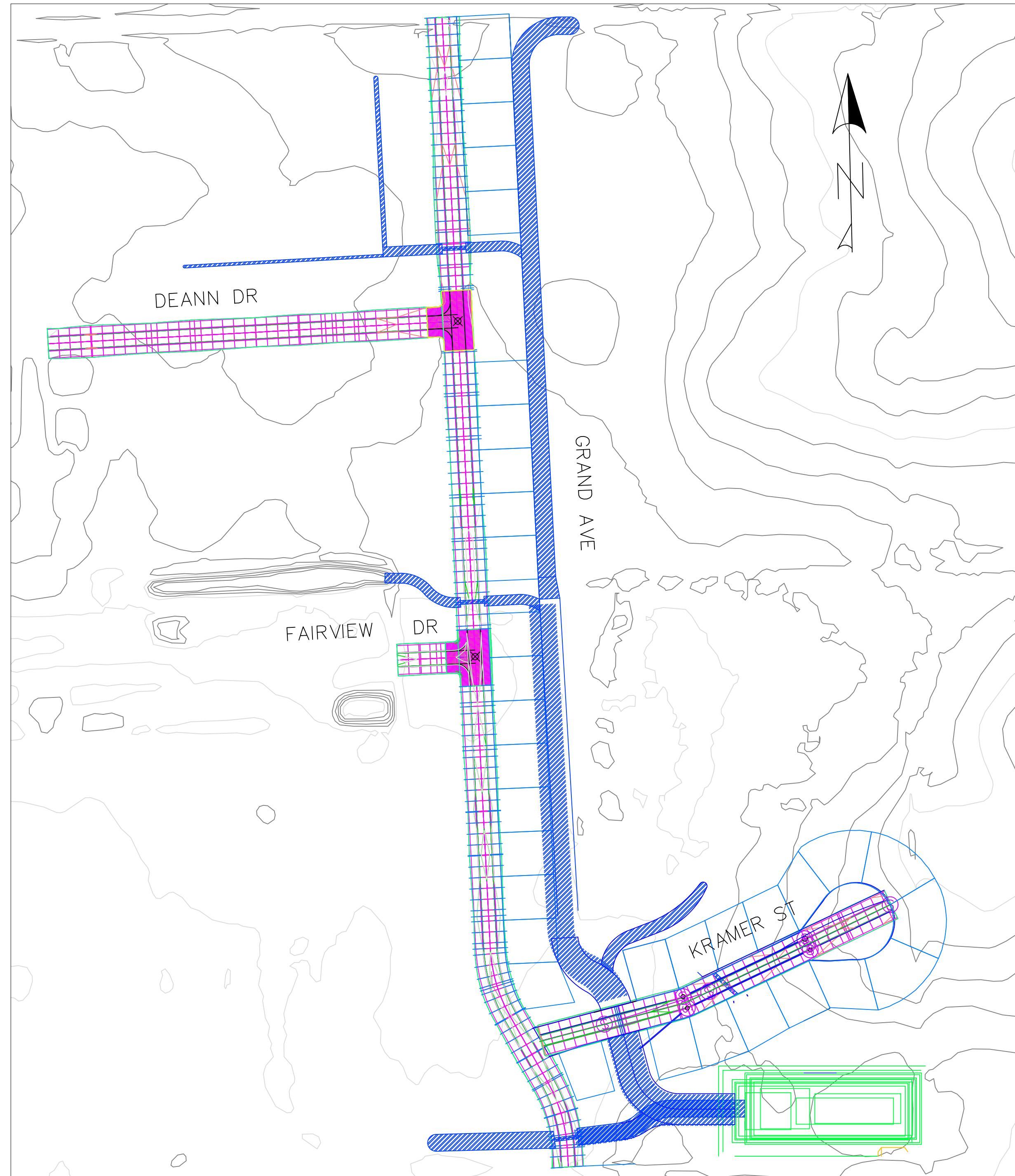

PROJECT:	CEE: 4850
DATE :	05/08/20
DRAWN BY:	ALEX MERTEN
REVISION:	

THE UNIVERSITY OF IOWA
CIVIL AND ENVIRONMENTAL ENGINEERING
 4105 SEAMANS CENTER FOR THE
 ENGINEERING ARTS AND SCIENCES
 103 S CAPITOL ST
 IOWA CITY, IOWA 52242
 PHONE: 319.335.5647
 FAX: 319.335.5660
 EMAIL: civil-hawks@iowa.edu



EDUCATIONAL - NOT FOR CONSTRUCTION

STORMWATER QUANTITY
 MANCHESTER, IA

SHEET NAME
 COVER SHEET

SHEET NO.
01

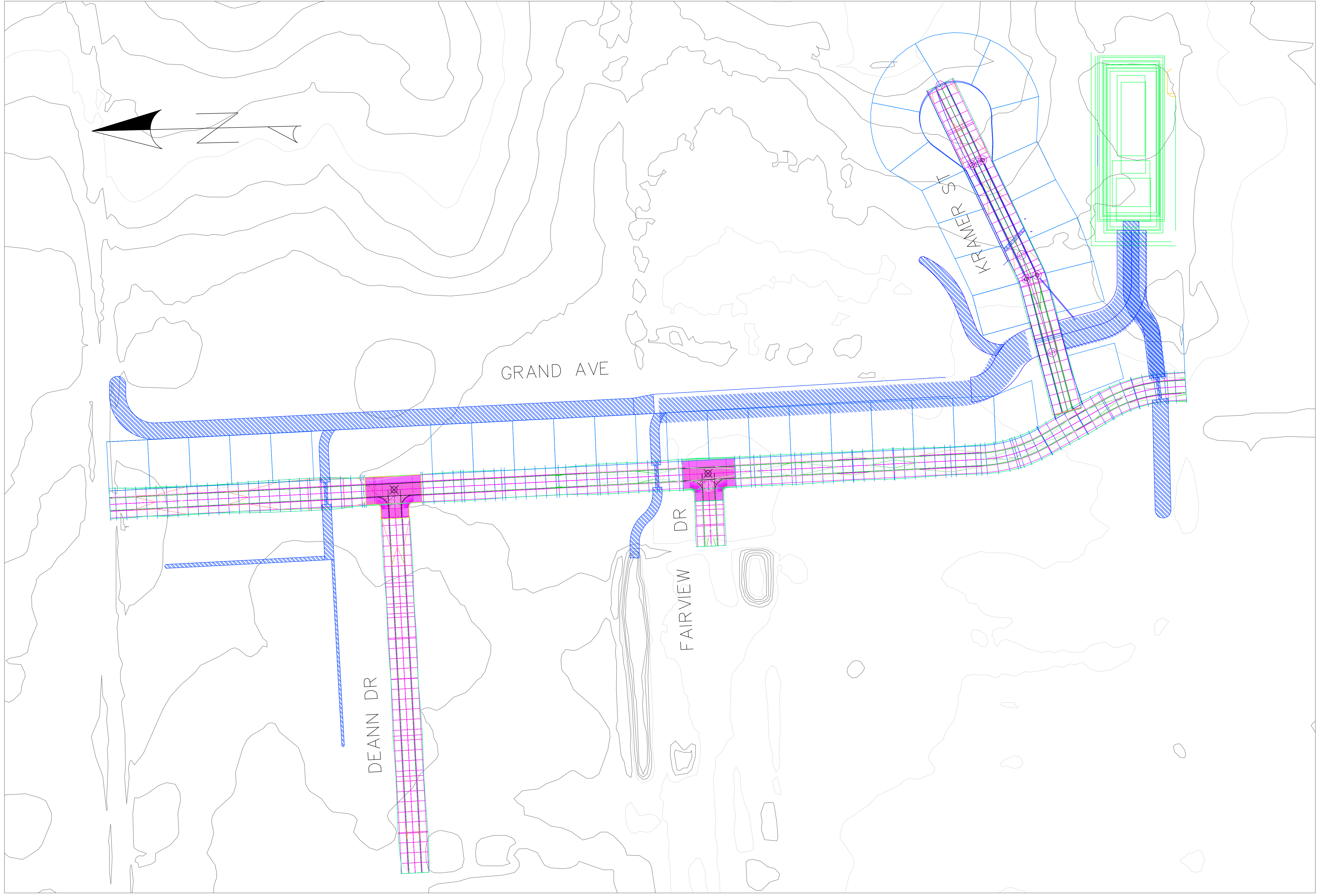

PROJECT:	CEE: 4850
DATE :	05/08/20
DRAWN BY:	ALEX MERTEN
REVISION:	

THE UNIVERSITY OF IOWA
CIVIL AND ENVIRONMENTAL ENGINEERING
 4105 SEAMANS CENTER FOR THE
 ENGINEERING ARTS AND SCIENCES
 103 S CAPITOL ST
 IOWA CITY, IOWA 52242
 PHONE: 319.335.5647
 FAX: 319.335.5660
 EMAIL: civil-hawks@iowa.edu



EDUCATIONAL - NOT FOR CONSTRUCTION

STORMWATER QUANTITY

MANCHESTER, IA

SHEET NAME
 SITE PLAN

SHEET NO.
02

PRODUCED BY AN AUTODESK STUDENT VERSION

PRODUCED BY AN AUTODESK STUDENT VERSION

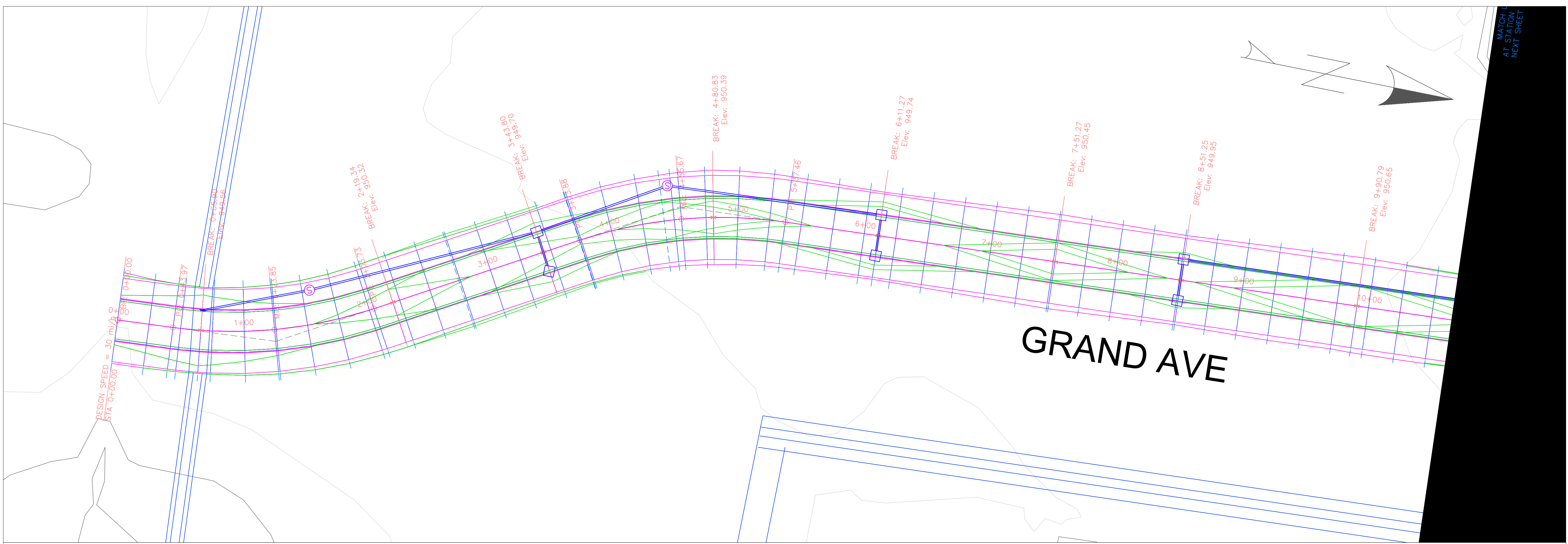

Grand Ave PROFILE

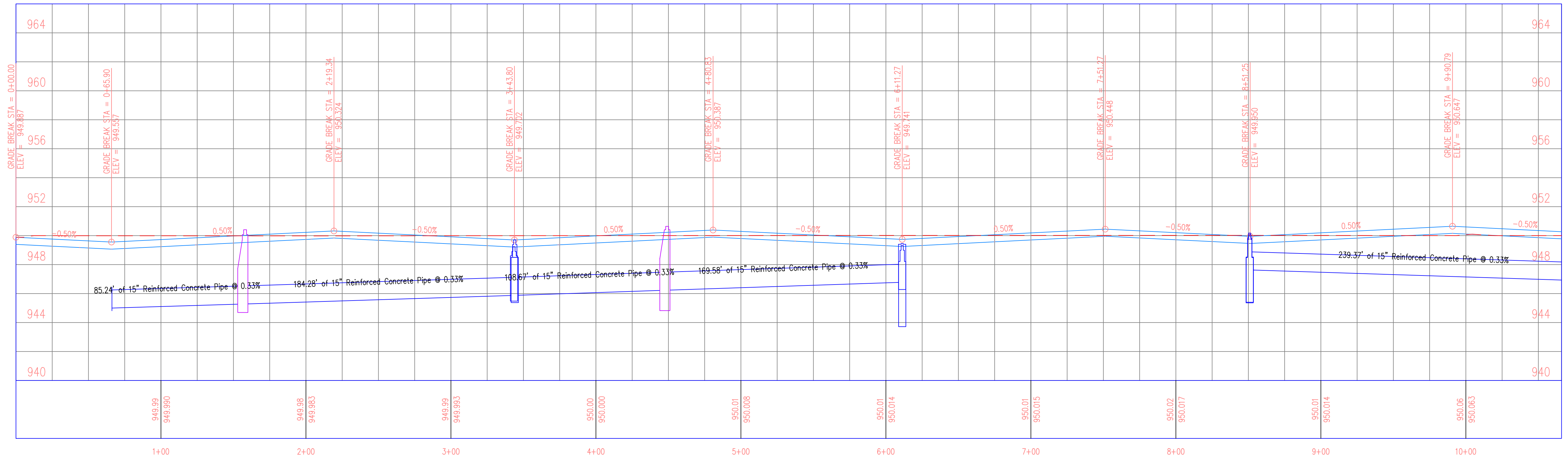

PROJECT:	CEE: 4850
DATE :	05/08/20
DRAWN BY:	ALEX MERTEN
REVISION:	

THE UNIVERSITY OF IOWA
CIVIL AND ENVIRONMENTAL ENGINEERING
 4105 SEAMANS CENTER FOR THE
 ENGINEERING ARTS AND SCIENCES
 103 S CAPITOL ST
 IOWA CITY, IOWA 52242
 PHONE: 319.335.5647
 FAX: 319.335.5660
 EMAIL: civil-hawks@iowa.edu

EDUCATIONAL - NOT FOR CONSTRUCTION

STORMWATER QUANTITY

MANCHESTER, IA

SHEET NAME
GRAND AVENUE
PLAN & PROFILE

SHEET NO.
03

PRODUCED BY AN AUTODESK STUDENT VERSION

PRODUCED BY AN AUTODESK STUDENT VERSION

PRODUCED BY AN AUTODESK STUDENT VERSION

PRODUCED BY AN AUTODESK STUDENT VERSION

PRODUCED BY AN AUTODESK STUDENT VERSION

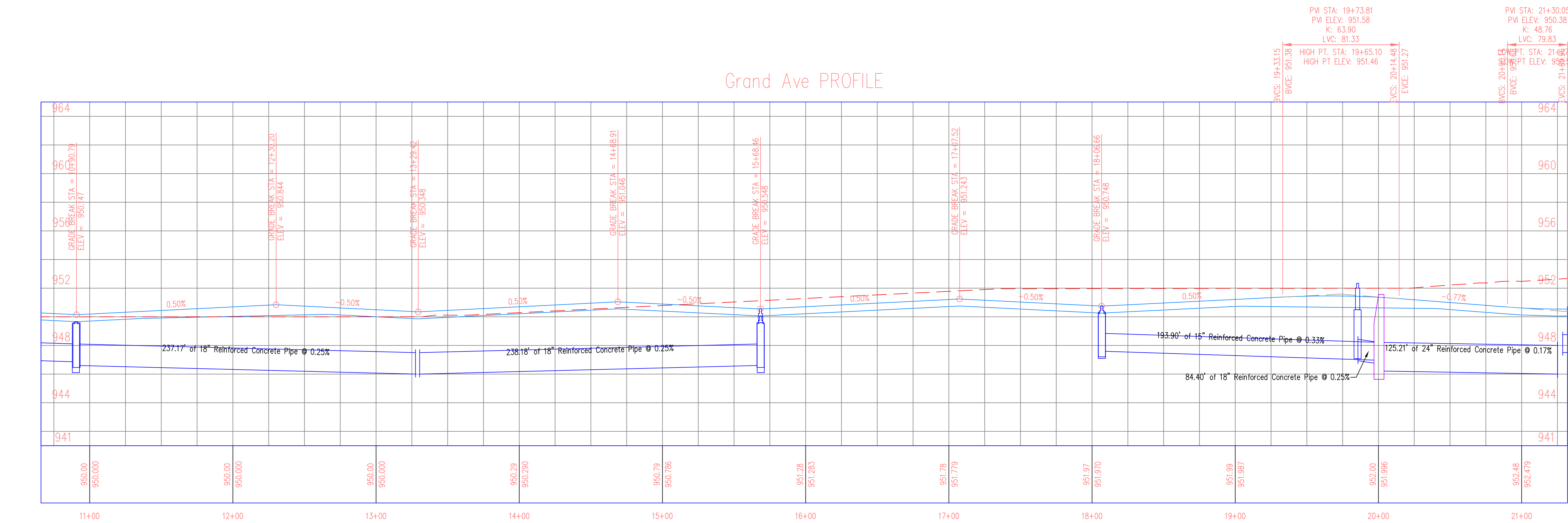
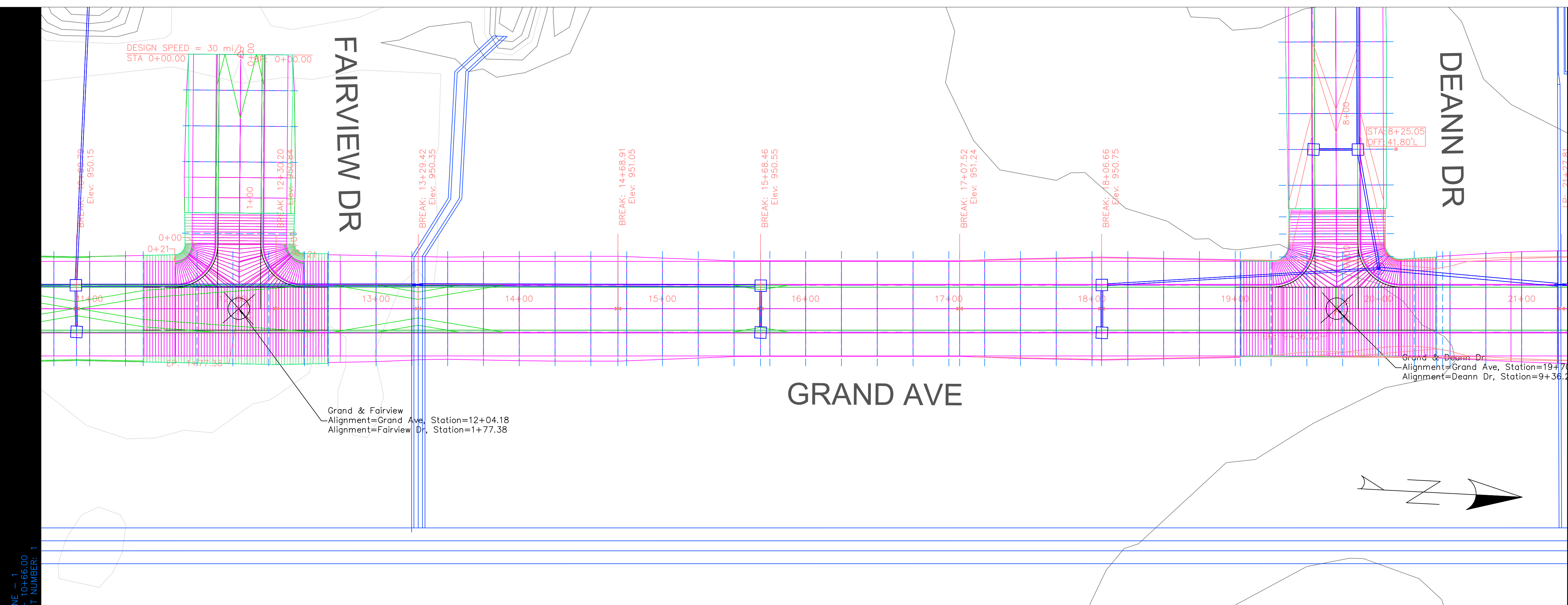

MATCH 1
AT STATION
NEXT SHEET

PROJECT: CEE: 4850
DATE: 05/08/20
DRAWN BY: ALEX MERTEN
REVISION:

THE UNIVERSITY OF IOWA
CIVIL AND ENVIRONMENTAL ENGINEERING
4105 SEAMANS CENTER FOR THE
ENGINEERING ARTS AND SCIENCES
103 S CAPITOL ST
IOWA CITY, IOWA 52242
PHONE: 319.335.5647
FAX: 319.335.5660
EMAIL: civil-hawks@iowa.edu



EDUCATIONAL - NOT FOR CONSTRUCTION

STORMWATER QUANTITY
MANCHESTER, IA

SHEET NAME
GRAND AVENUE
PLAN & PROFILE

SHEET NO.
04

PRODUCED BY AN AUTODESK STUDENT VERSION

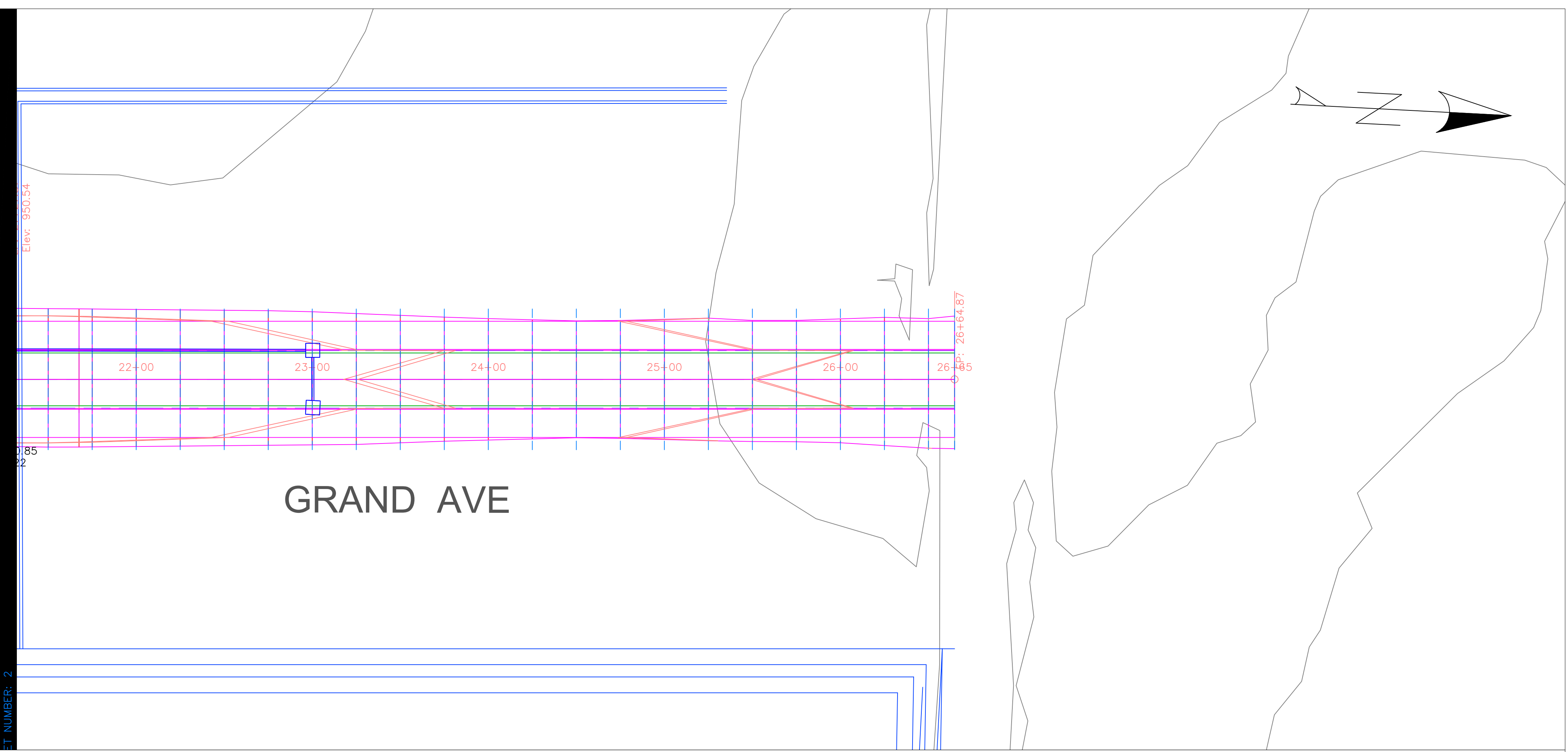

LINE: 2
 START: 21+32.00
 END: 26+64.87
 NUMBER: 2

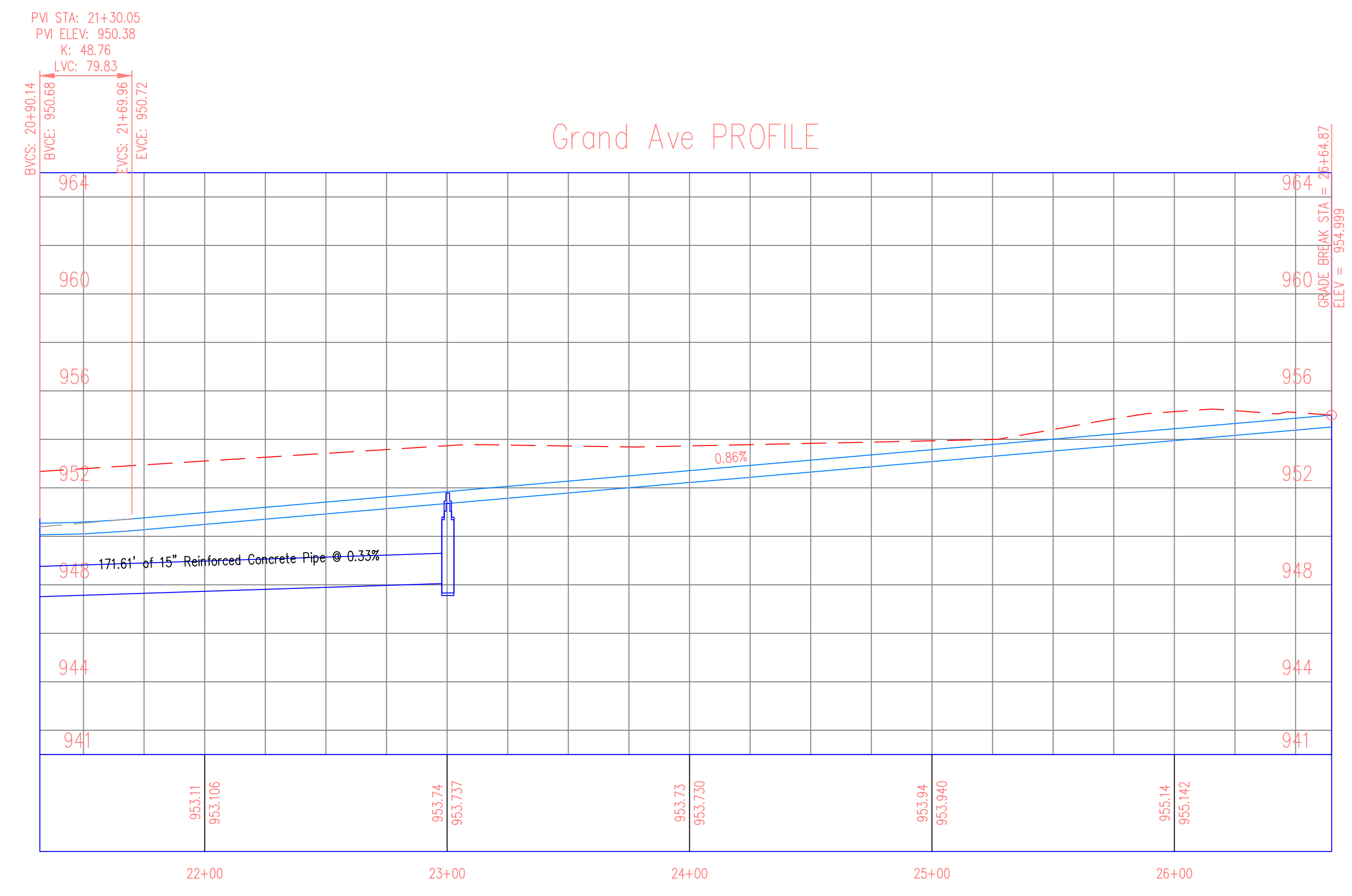

PROJECT:	CEE: 4850
DATE :	05/08/20
DRAWN BY:	ALEX MERTEN
REVISION:	

THE UNIVERSITY OF IOWA
CIVIL AND ENVIRONMENTAL ENGINEERING
 4105 SEAMANS CENTER FOR THE
 ENGINEERING ARTS AND SCIENCES
 103 S CAPITOL ST
 IOWA CITY, IOWA 52242
 PHONE: 319.335.5647
 FAX: 319.335.5660
 EMAIL: civil-hawks@iowa.edu



EDUCATIONAL - NOT FOR CONSTRUCTION

STORMWATER QUANTITY

MANCHESTER, IA

SHEET NAME
 GRAND AVENUE
 PLAN & PROFILE

SHEET NO.
05

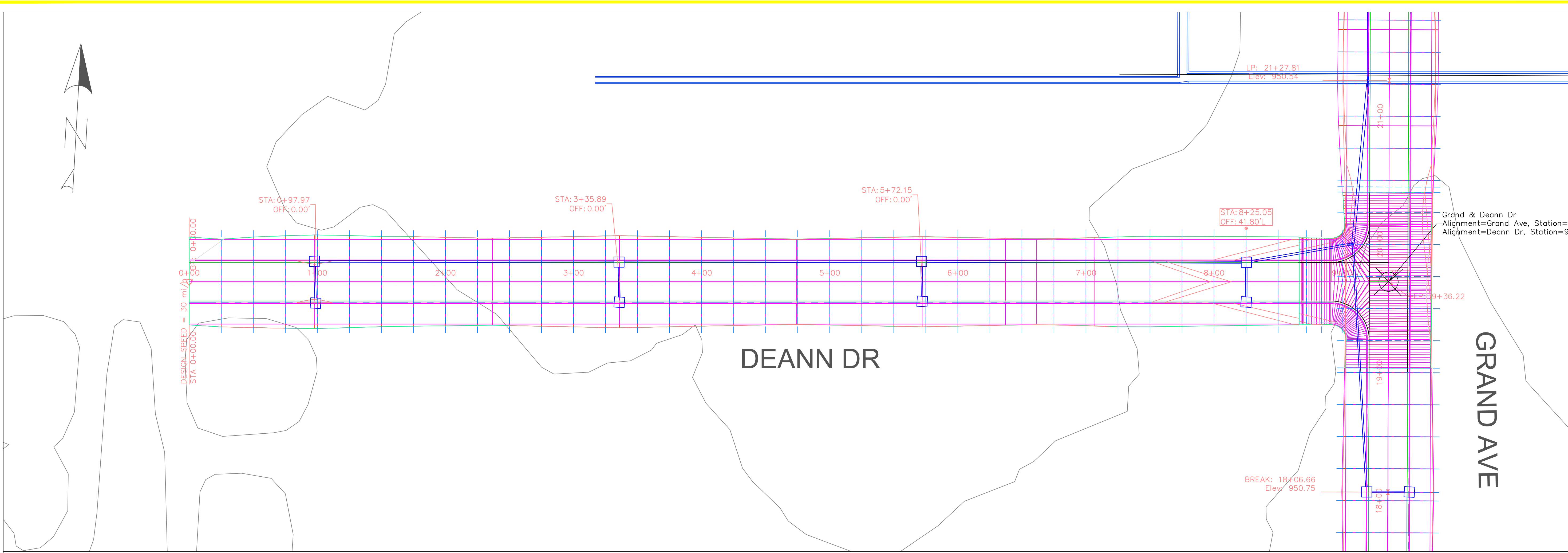

Deann Dr PROFILE

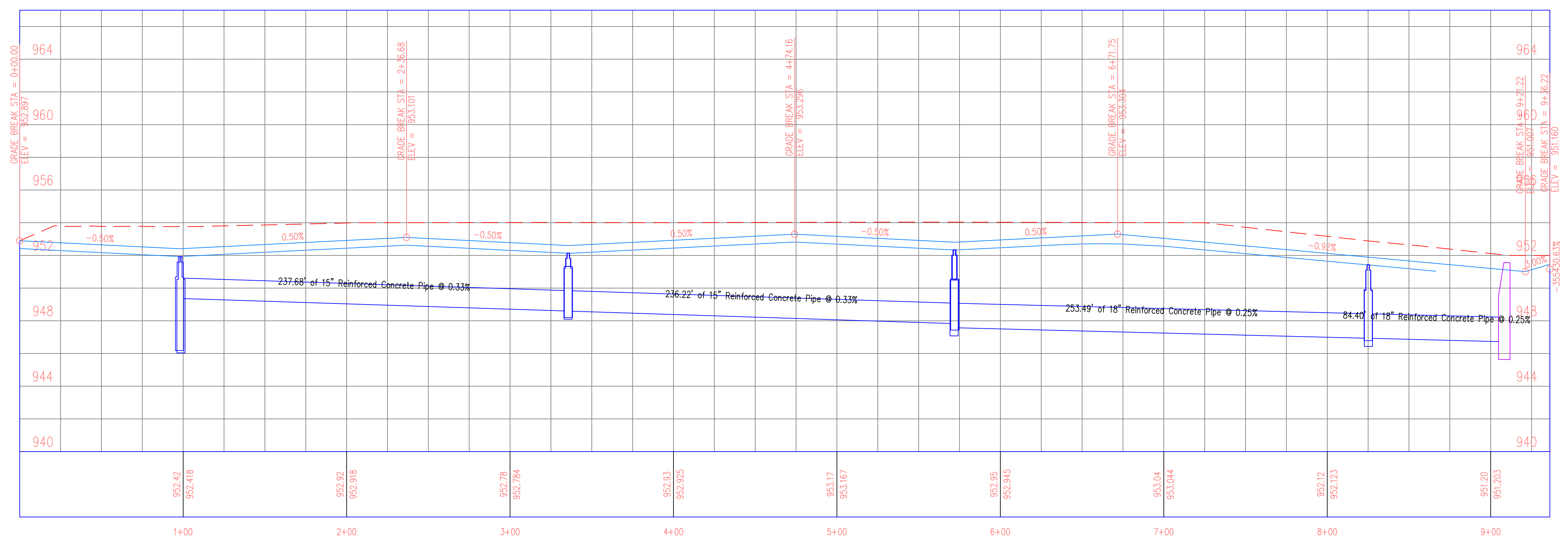

PROJECT:	CEE: 4850
DATE :	05/08/20
DRAWN BY:	ALEX MERTEN
REVISION:	

THE UNIVERSITY OF IOWA
CIVIL AND ENVIRONMENTAL ENGINEERING
 4105 SEAMANS CENTER FOR THE
 ENGINEERING ARTS AND SCIENCES
 103 S CAPITOL ST
 IOWA CITY, IOWA 52242
 PHONE: 319.335.5647
 FAX: 319.335.5660
 EMAIL: civil-hawks@iowa.edu



EDUCATIONAL - NOT FOR CONSTRUCTION

STORMWATER QUANTITY

MANCHESTER, IA

SHEET NAME
DEANN DRIVE
PLAN & PROFILE

SHEET NO.
06

CONNECTION TO GRAND AVE STORM SEWER SYSTEM ALLOWS BASIN SOUTH OF FAIRVIEW TO BE FILLED IN

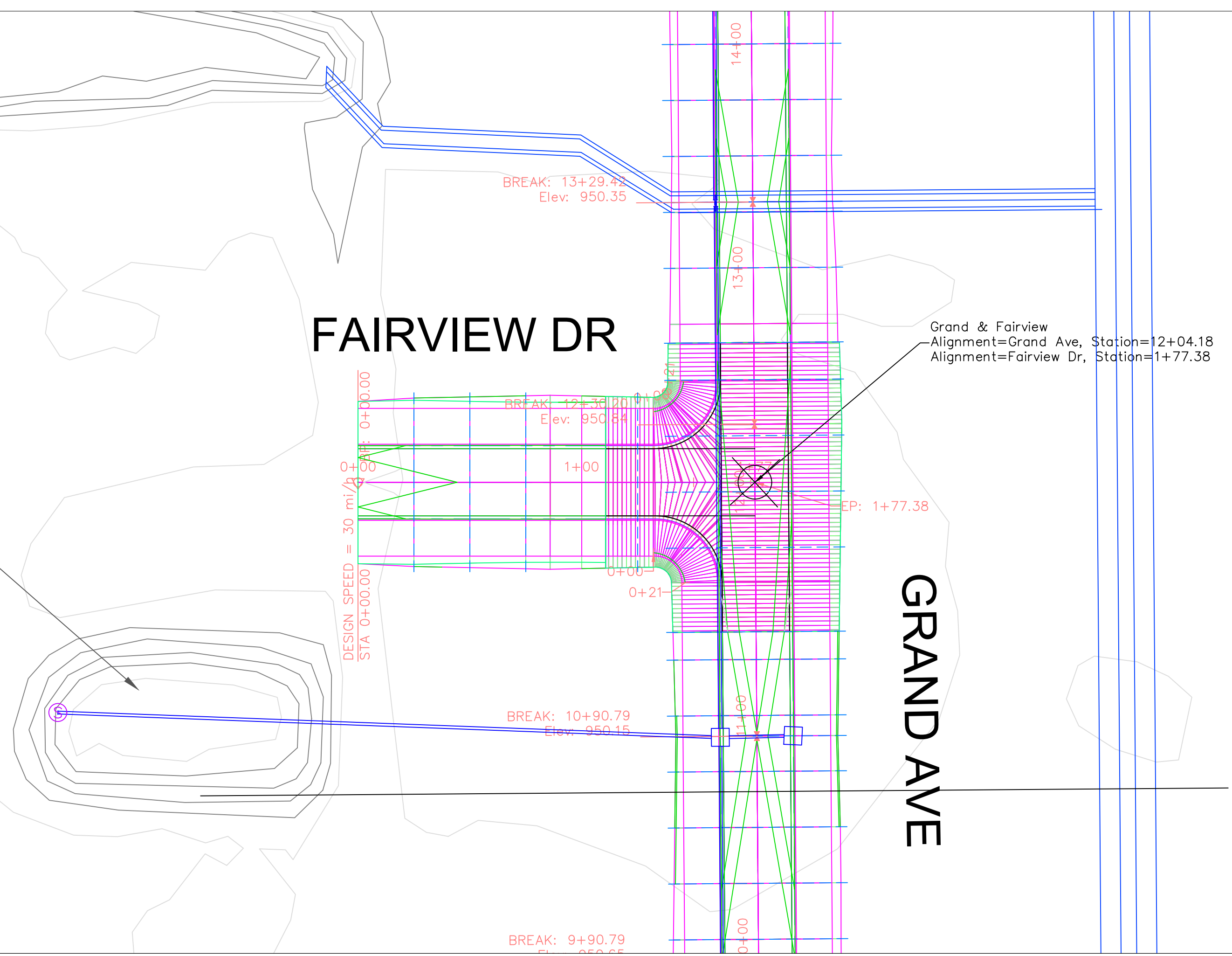

Fairview Dr PROFILE

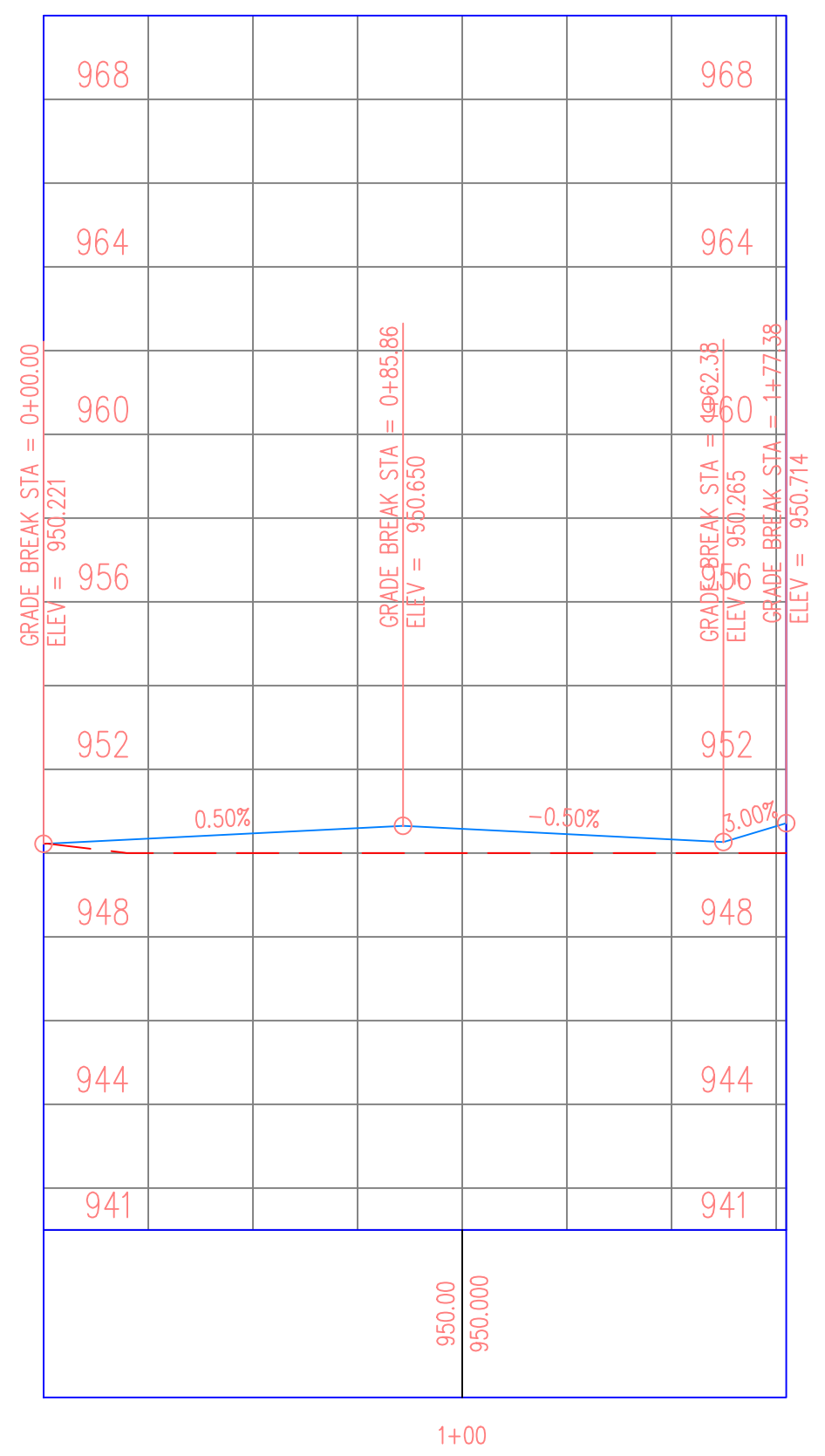

PROJECT:	CEE: 4850
DATE :	05/08/20
DRAWN BY:	ALEX MERTEN
REVISION:	

THE UNIVERSITY OF IOWA
CIVIL AND ENVIRONMENTAL ENGINEERING
 4105 SEAMANS CENTER FOR THE ENGINEERING ARTS AND SCIENCES
 103 S CAPITOL ST
 IOWA CITY, IOWA 52242
 PHONE: 319.335.5647
 FAX: 319.335.5660
 EMAIL: civil-hawks@iowa.edu

IOWA
 CIVIL & ENVIRONMENTAL ENGINEERING

EDUCATIONAL - NOT FOR CONSTRUCTION

STORMWATER QUANTITY

MANCHESTER, IA

SHEET NAME
 FAIRVIEW DRIVE PLAN & PROFILE

SHEET NO.
07

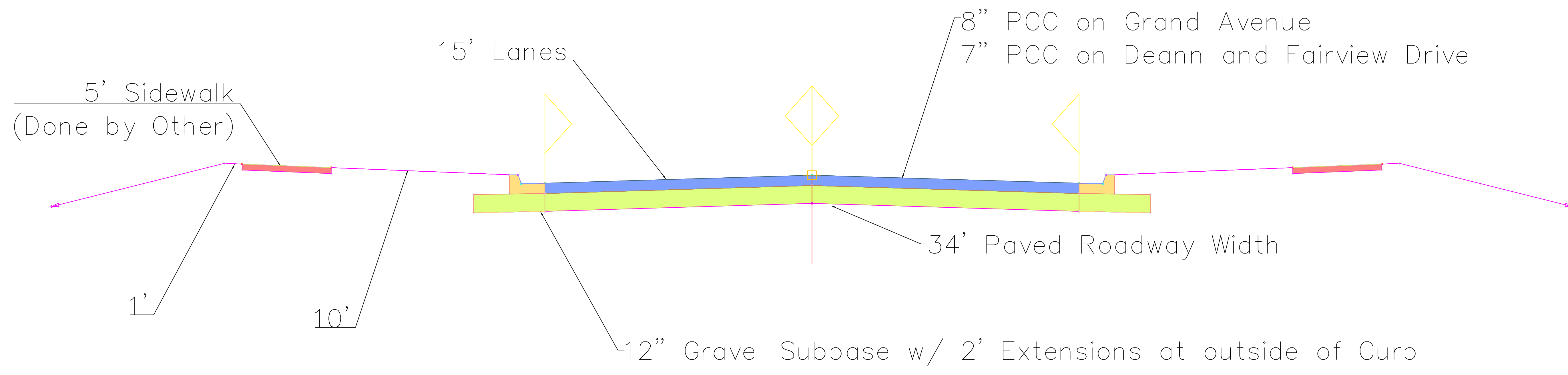

PROJECT:	CEE: 4850
DATE :	05/08/20
DRAWN BY:	ALEX MERTEN
REVISION:	

THE UNIVERSITY OF IOWA
CIVIL AND ENVIRONMENTAL ENGINEERING
 4105 SEAMANS CENTER FOR THE
 ENGINEERING ARTS AND SCIENCES
 103 S CAPITOL ST
 IOWA CITY, IOWA 52242
 PHONE: 319.335.5647
 FAX: 319.335.5660
 EMAIL: civil-hawks@iowa.edu



EDUCATIONAL - NOT FOR CONSTRUCTION

STORMWATER QUANTITY

MANCHESTER, IA

SHEET NAME
 RIGHT OF WAY
 CROSS SECTION

SHEET NO.
08

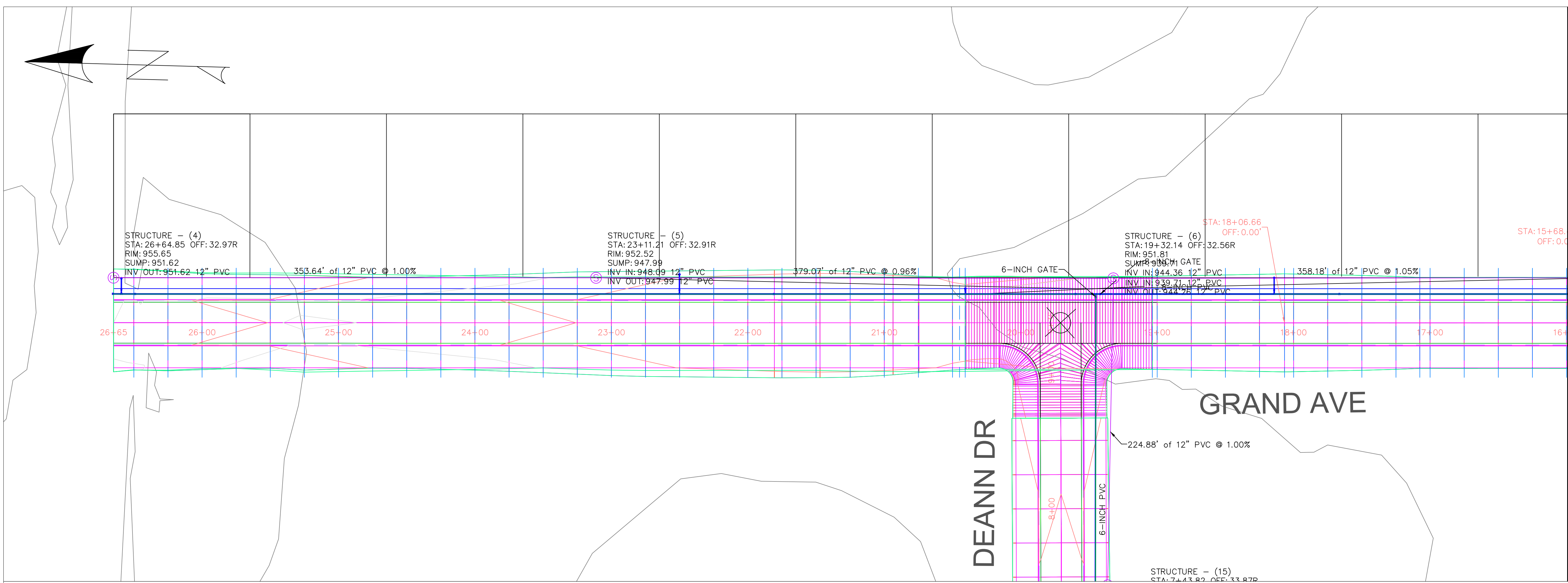

MATCH
AT STATION
NEXT SHEET

PROJECT:	CEE: 4850
DATE :	05/08/20
DRAWN BY:	REBECCA EWING
REVISION:	

THE UNIVERSITY OF IOWA
CIVIL AND ENVIRONMENTAL ENGINEERING
 4105 SEAMANS CENTER FOR THE
 ENGINEERING ARTS AND SCIENCES
 103 S CAPITOL ST
 IOWA CITY, IOWA 52242
 PHONE: 319.335.5647
 FAX: 319.335.5660
 EMAIL: civil-hawks@iowa.edu



EDUCATIONAL - NOT FOR CONSTRUCTION

STORMWATER QUANTITY

MANCHESTER, IA

SHEET NAME
WATER MAIN & SANITARY P&P

SHEET NO.
09

water main grand ave PROFILE

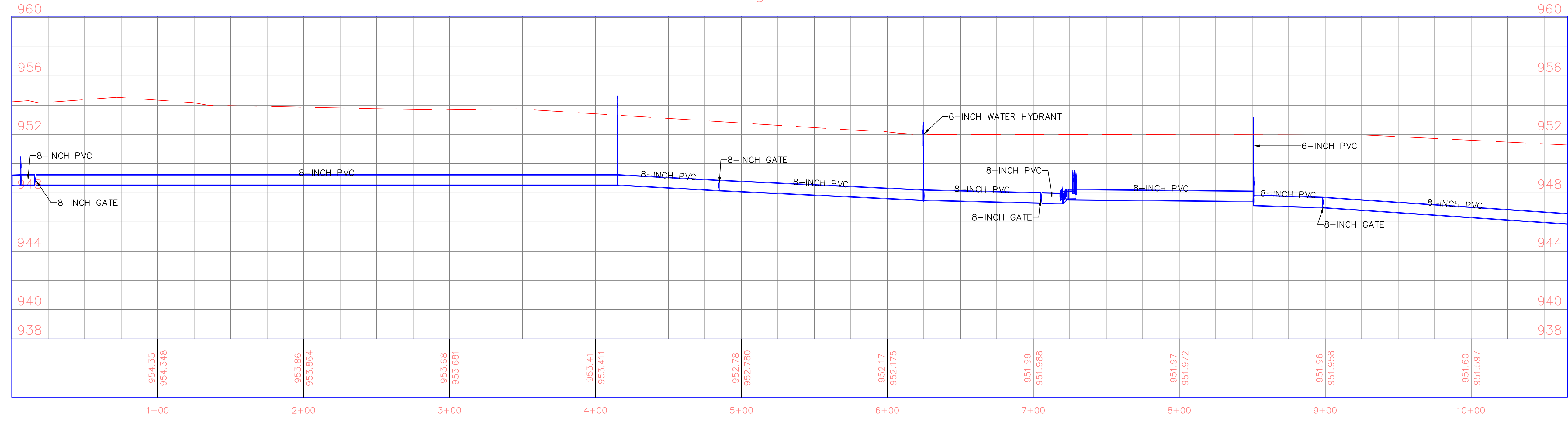

*ELEVATION OF WATER MAIN WILL BE ADJUSTED TO MAINTAIN MINIMUM CLEARANCE AND FROST PROTECTION

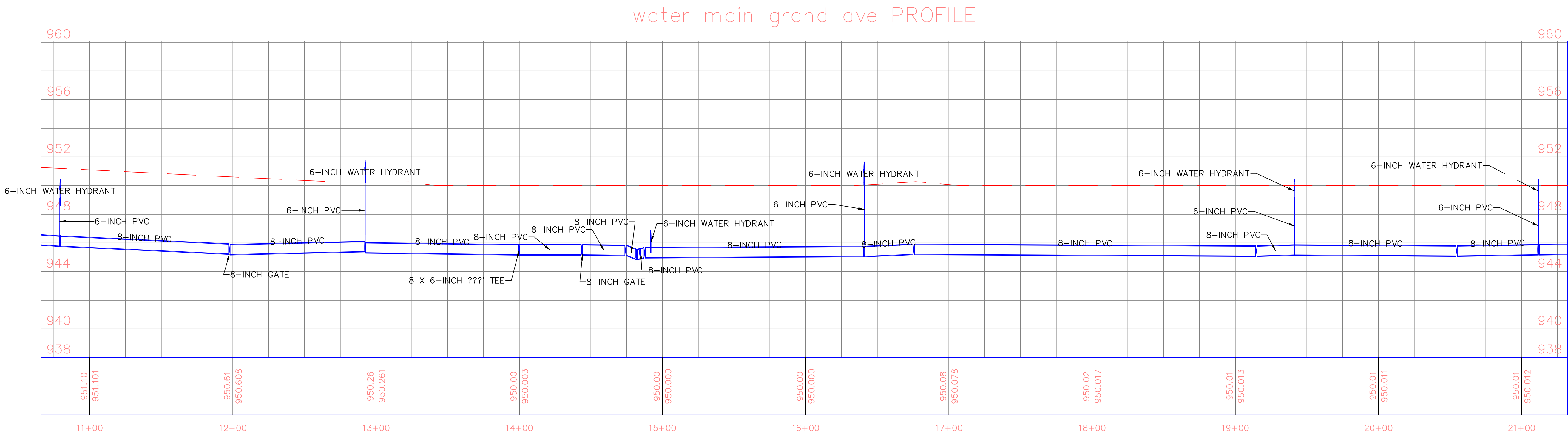
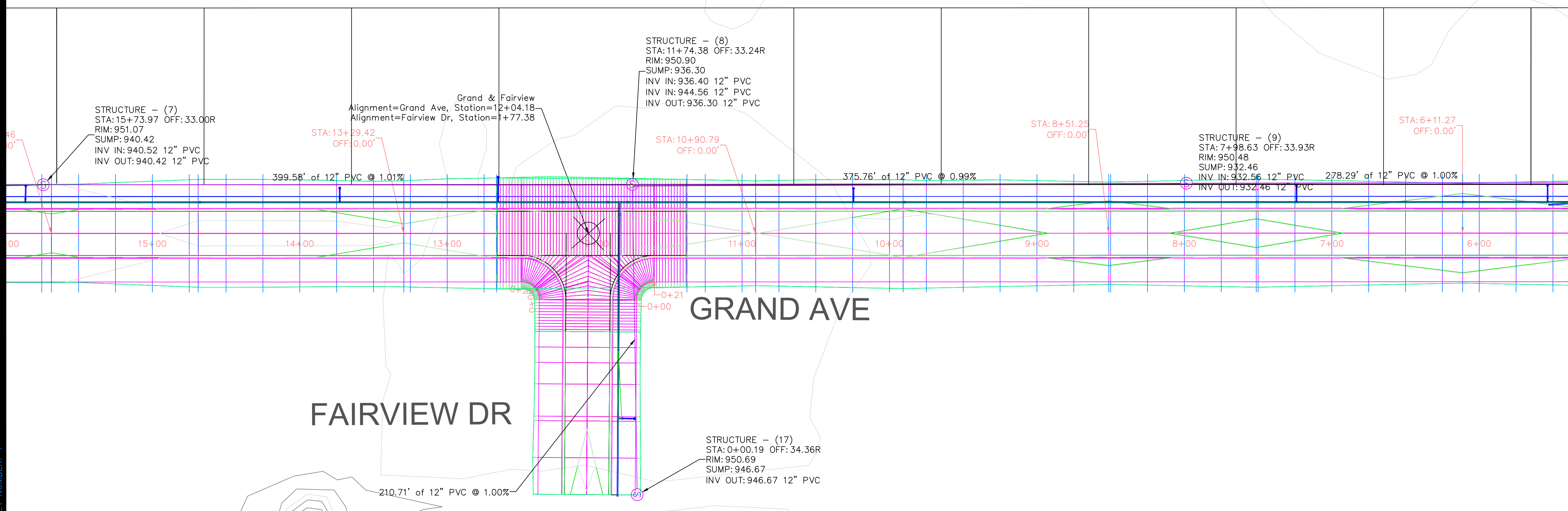
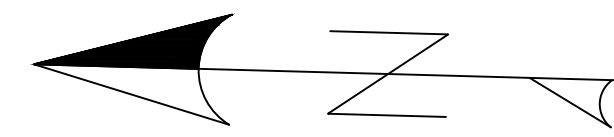

* ELEVATION OF WATER MAIN WILL BE ADJUSTED TO MAINTAIN MINIMUM CLEARANCE AND FROST PROTECTION

PROJECT:	CEE: 4850
DATE :	05/08/20
DRAWN BY:	REBECCA EWING
REVISION:	

THE UNIVERSITY OF IOWA
CIVIL AND ENVIRONMENTAL ENGINEERING
 4105 SEAMANS CENTER FOR THE
 ENGINEERING ARTS AND SCIENCES
 103 S CAPITOL ST
 IOWA CITY, IOWA 52242
 PHONE: 319.335.5647
 FAX: 319.335.5660
 EMAIL: civil-hawks@iowa.edu



EDUCATIONAL - NOT FOR CONSTRUCTION

STORMWATER QUANTITY

MANCHESTER, IA

SHEET NAME
WATER MAIN & SANITARY P&P

SHEET NO.
10

PRODUCED BY AN AUTODESK STUDENT VERSION

PRODUCED BY AN AUTODESK STUDENT VERSION

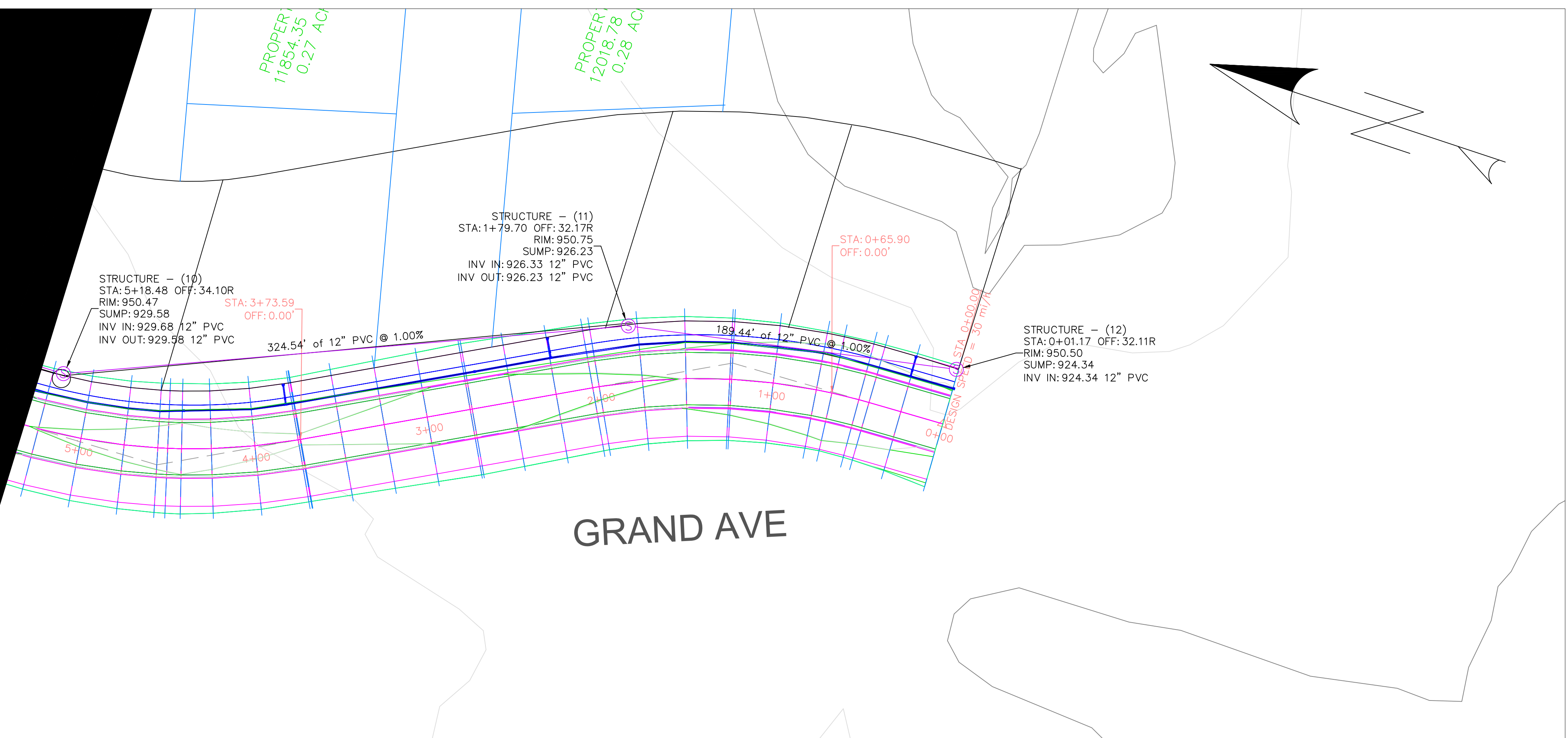

LINE - 2
- 21+32.00
T NUMBER: ###

PROJECT:	CEE: 4850
DATE:	05/08/20
DRAWN BY:	REBECCA EWING
REVISION:	

THE UNIVERSITY OF IOWA
CIVIL AND ENVIRONMENTAL ENGINEERING

4105 SEAMANS CENTER FOR THE ENGINEERING ARTS AND SCIENCES
103 S CAPITOL ST
IOWA CITY, IOWA 52242
PHONE: 319.335.5647
FAX: 319.335.5660
EMAIL: civil-hawks@iowa.edu

EDUCATIONAL - NOT FOR CONSTRUCTION

STORMWATER QUANTITY

MANCHESTER, IA

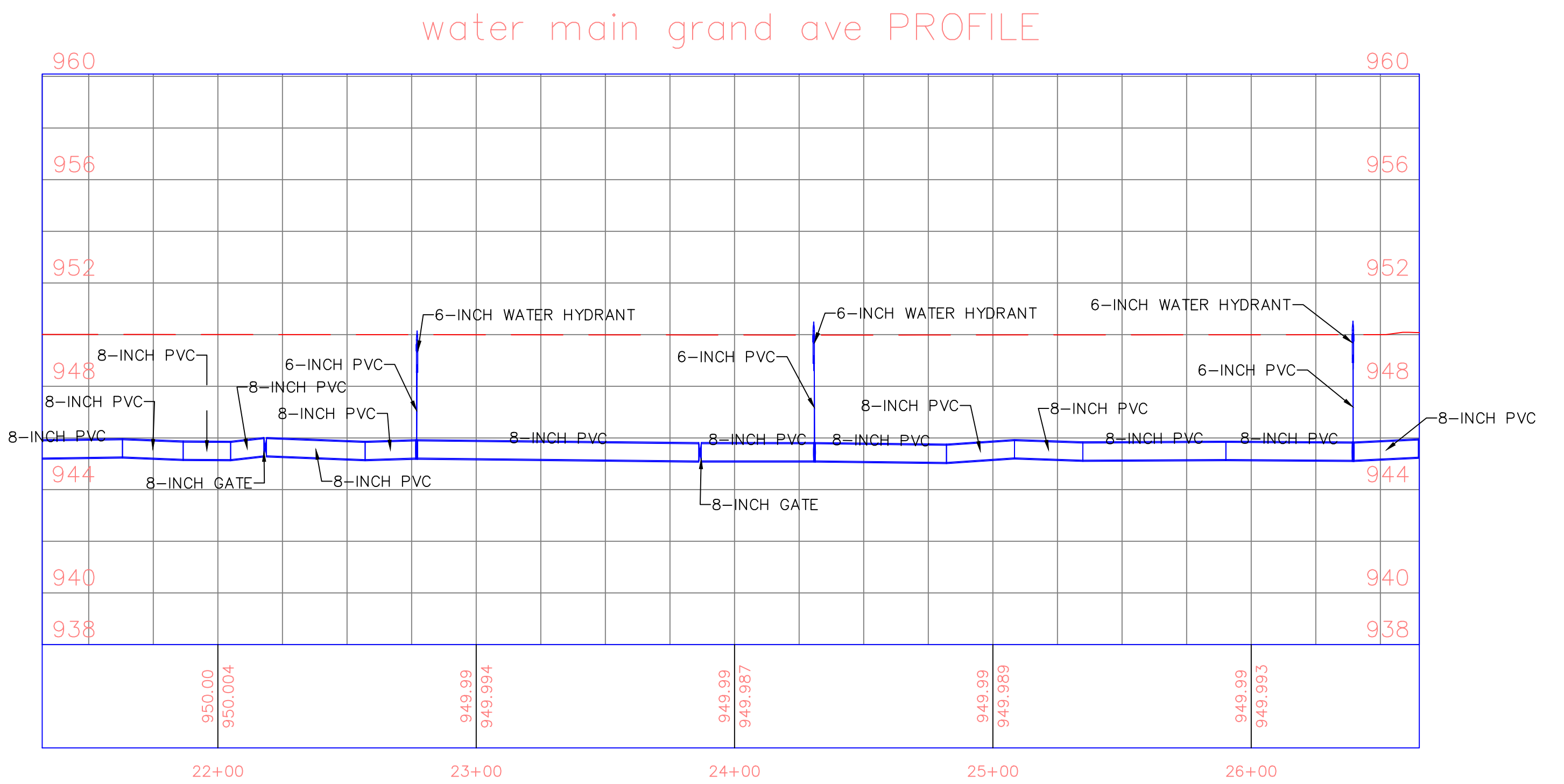

* ELEVATION OF WATER MAIN WILL BE ADJUSTED TO MAINTAIN MINIMUM CLEARANCE AND FROST PROTECTION

SHEET NAME
WATER MAIN & SANITARY P&P

SHEET NO.
11

PRODUCED BY AN AUTODESK STUDENT VERSION

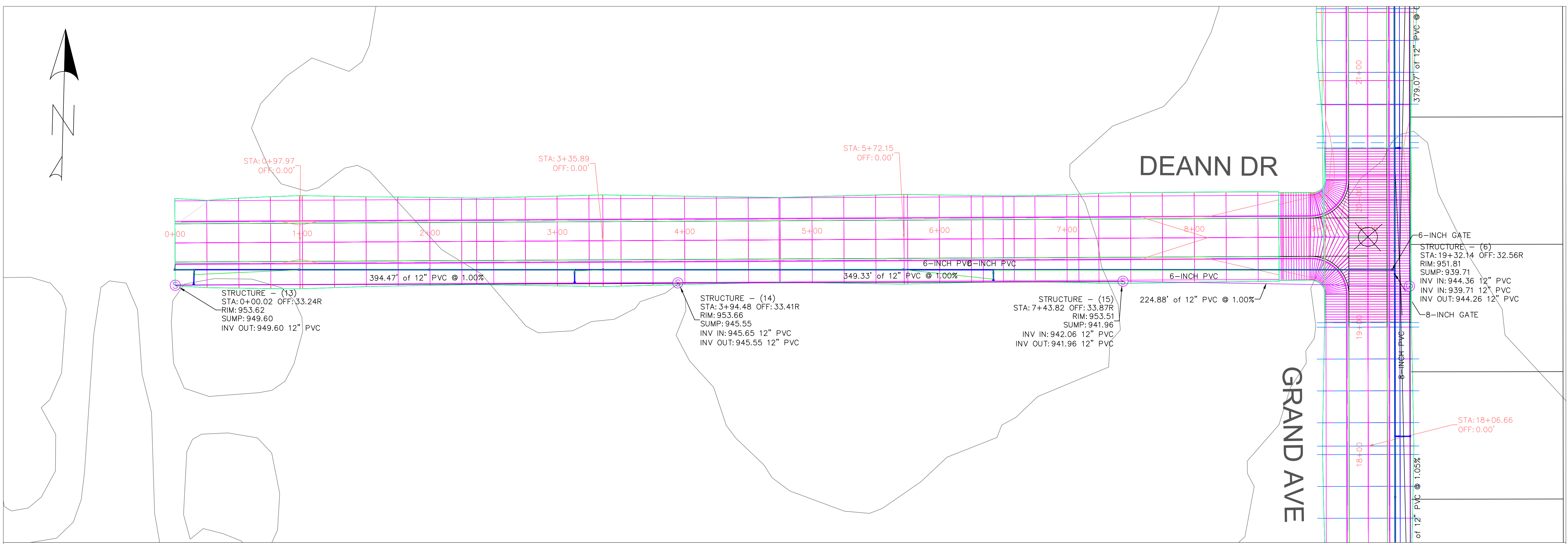

PROJECT:	CEE: 4850
DATE :	05/08/20
DRAWN BY:	REBECCA EWING
REVISION:	

THE UNIVERSITY OF IOWA
CIVIL AND ENVIRONMENTAL ENGINEERING
 4105 SEAMANS CENTER FOR THE
 ENGINEERING ARTS AND SCIENCES
 103 S CAPITOL ST
 IOWA CITY, IOWA 52242
 PHONE: 319.335.5647
 FAX: 319.335.5660
 EMAIL: civil-hawks@iowa.edu



EDUCATIONAL - NOT FOR CONSTRUCTION

STORMWATER QUANTITY
 MANCHESTER, IA

SHEET NAME
WATER MAIN & SANITARY P&P

SHEET NO.
12

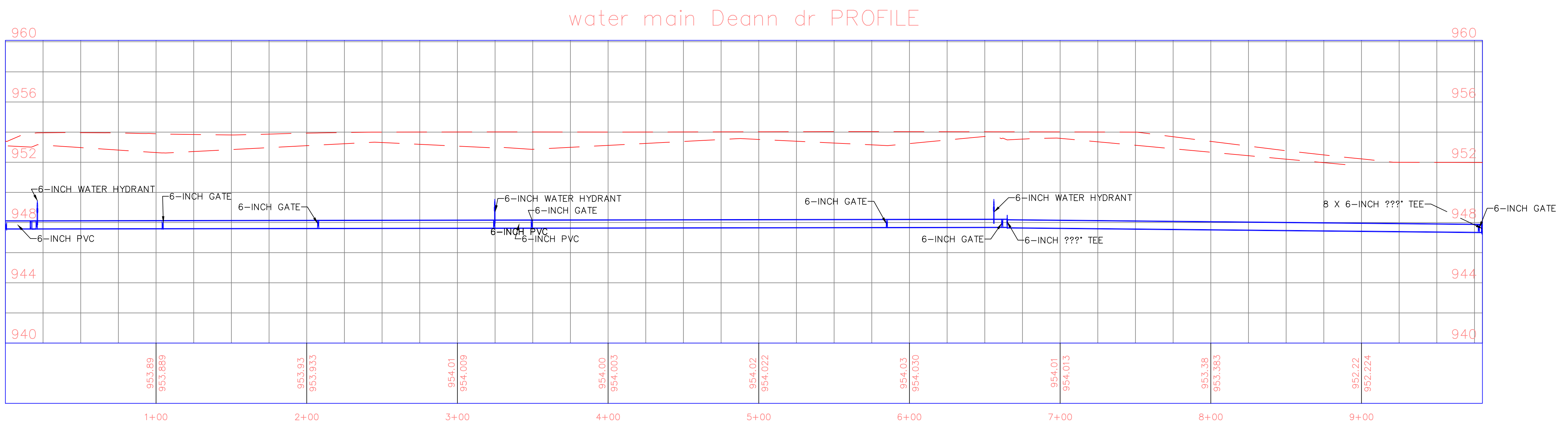

* ELEVATION OF WATER MAIN WILL BE ADJUSTED TO MAINTAIN MINIMUM CLEARANCE AND FROST PROTECTION

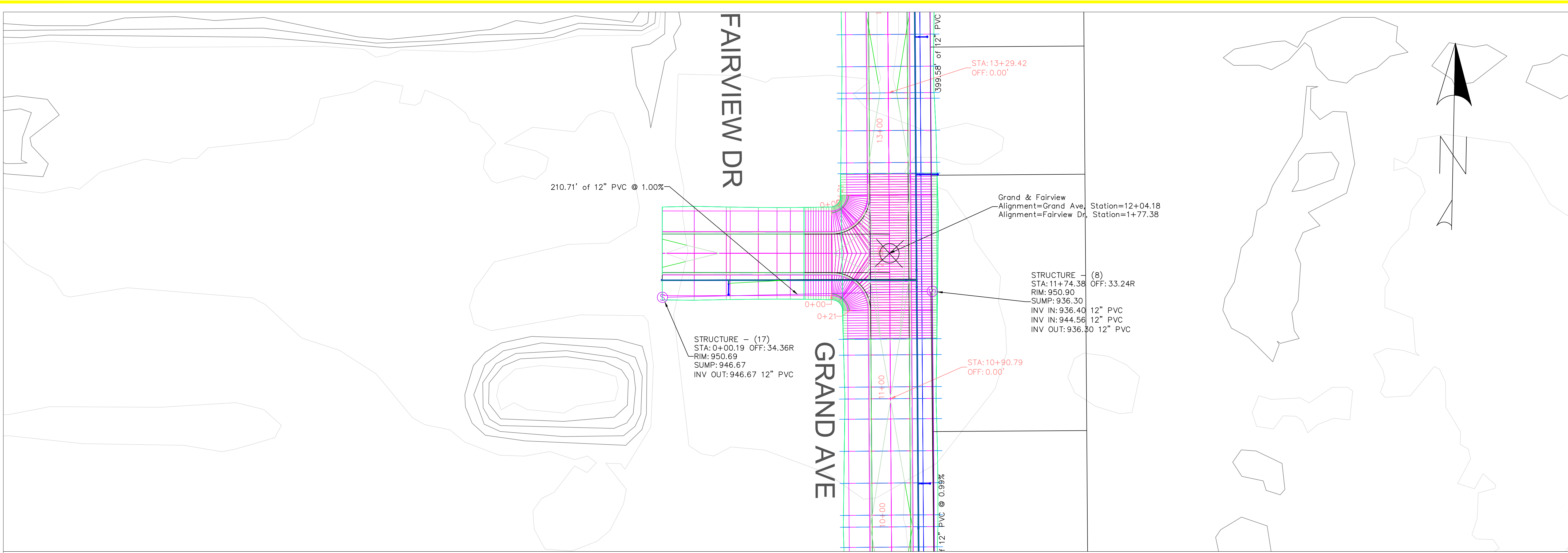

PROJECT:	CEE: 4850
DATE :	05/08/20
DRAWN BY:	REBECCA EWING
REVISION:	

THE UNIVERSITY OF IOWA
CIVIL AND ENVIRONMENTAL ENGINEERING
 4105 SEAMANS CENTER FOR THE
 ENGINEERING ARTS AND SCIENCES
 103 S CAPITOL ST
 IOWA CITY, IOWA 52242
 PHONE: 319.335.5647
 FAX: 319.335.5660
 EMAIL: civil-hawks@iowa.edu



EDUCATIONAL - NOT FOR CONSTRUCTION

STORMWATER QUANTITY

MANCHESTER, IA

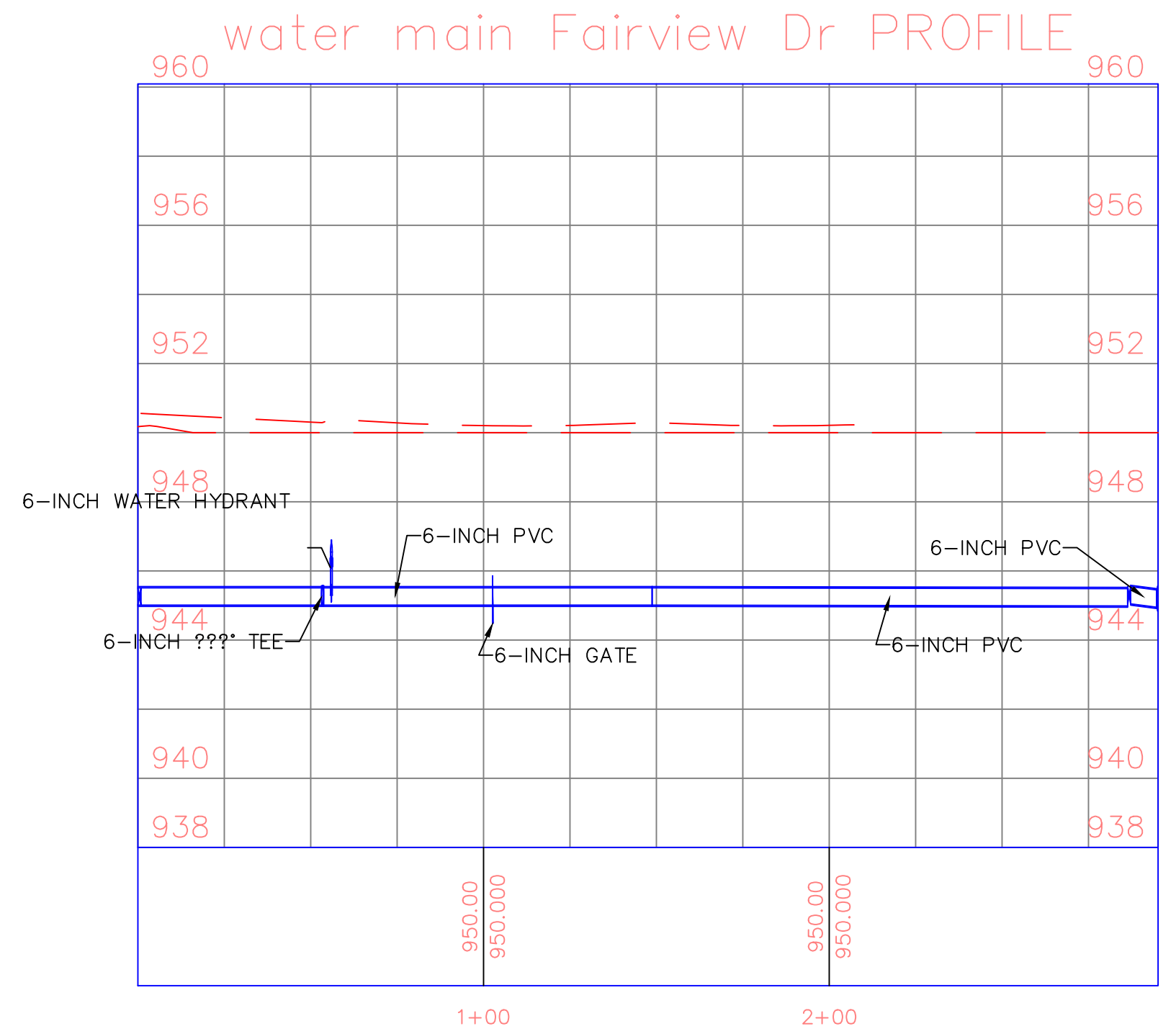

* ELEVATION OF WATER MAIN WILL BE ADJUSTED TO MAINTAIN MINIMUM CLEARANCE AND FROST PROTECTION

SHEET NAME
WATER MAIN & SANITARY P&P

SHEET NO.
13

Westward at STA: 0+65.09 on Grand Avenue

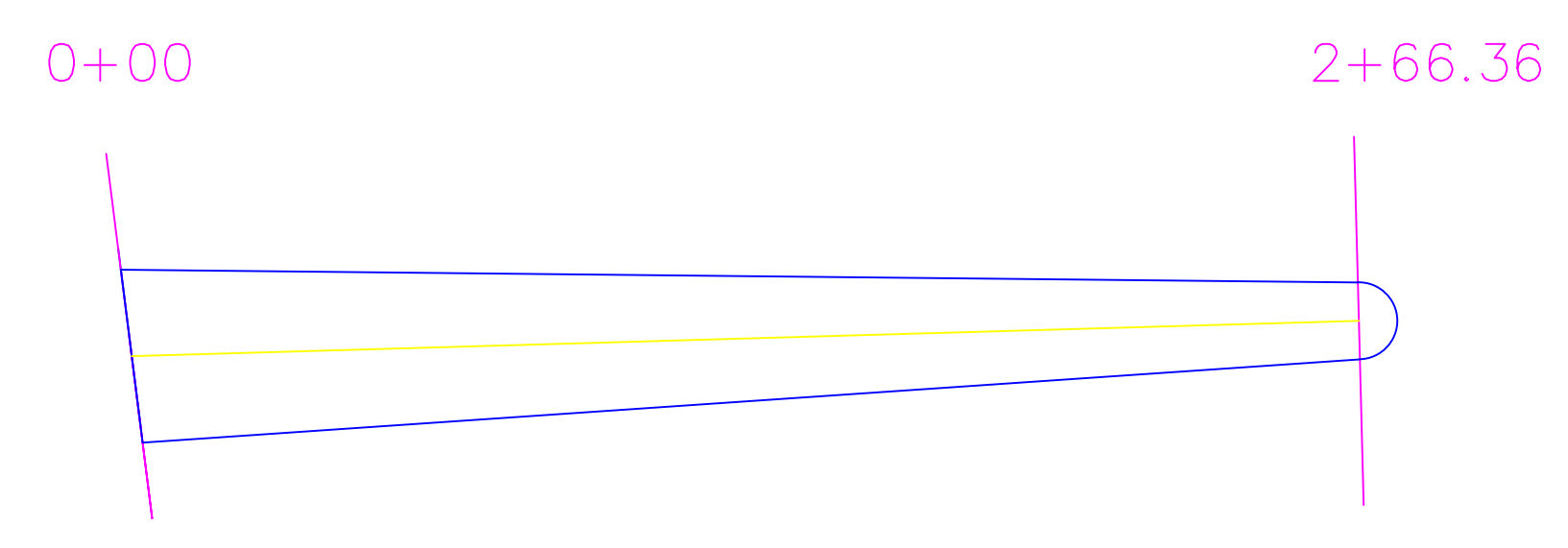

Station 0+00

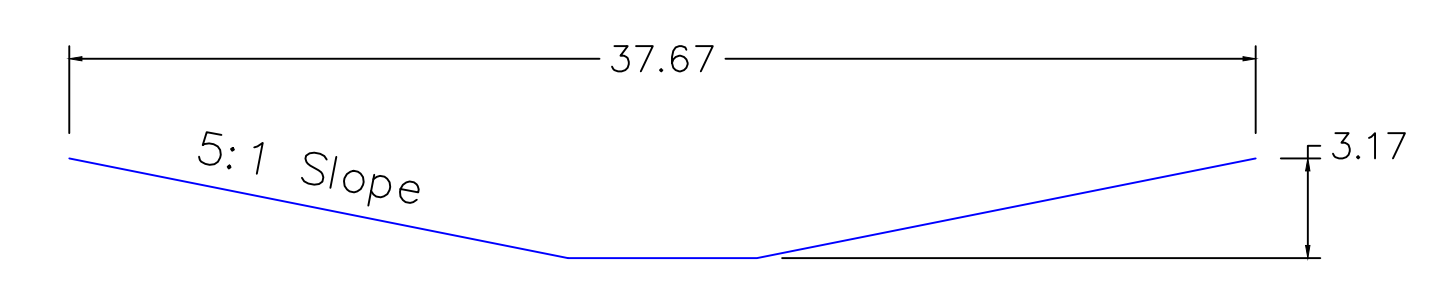
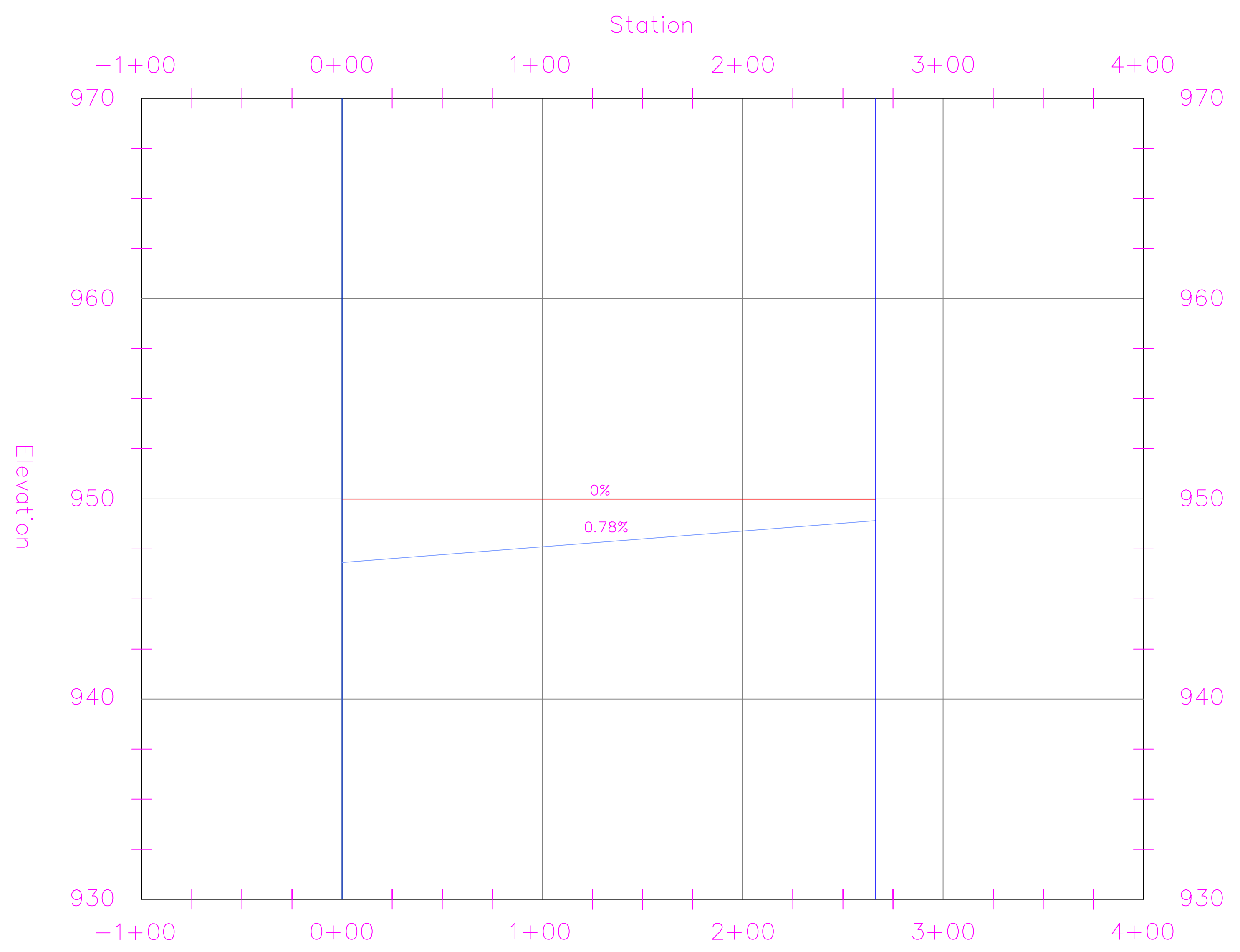

Station 2+66.36

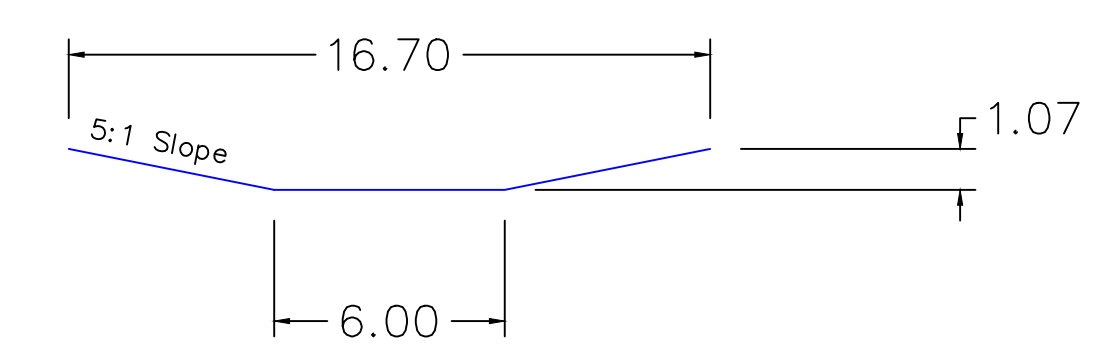

PROJECT:	CEE: 4850
DATE :	05/08/20
DRAWN BY:	CHARLTON RODRIGUEZ
REVISION:	

THE UNIVERSITY OF IOWA
CIVIL AND ENVIRONMENTAL ENGINEERING
 4105 SEAMANS CENTER FOR THE
 ENGINEERING ARTS AND SCIENCES
 103 S CAPITOL ST
 IOWA CITY, IOWA 52242
 PHONE: 319.335.5647
 FAX: 319.335.5660
 EMAIL: civil-hawks@iowa.edu



EDUCATIONAL - NOT FOR CONSTRUCTION

STORMWATER QUANTITY

MANCHESTER, IA

SHEET NAME
 CHANNEL PLAN
 PROFILE & CS

SHEET NO.
14

Eastward at STA: 0+65.09 on Grand Avenue

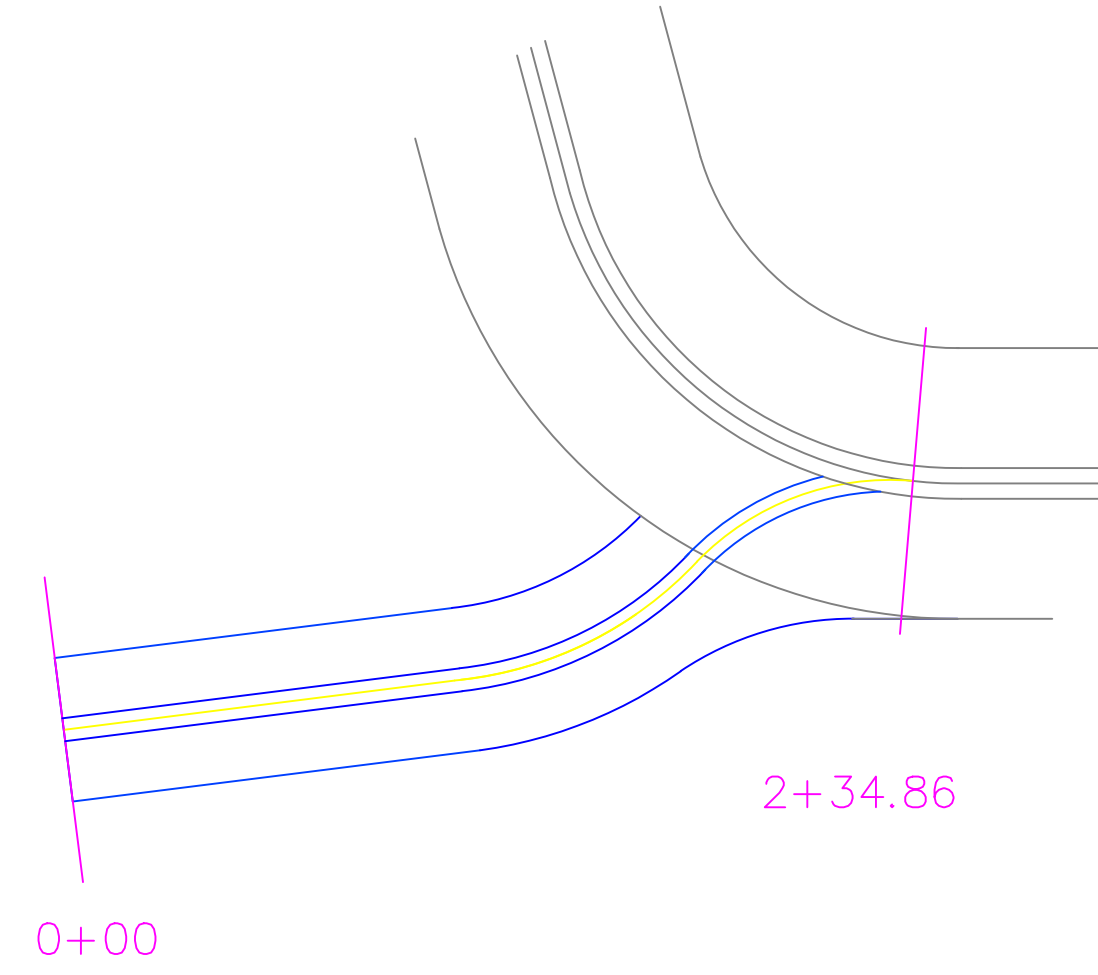

Station 0+00

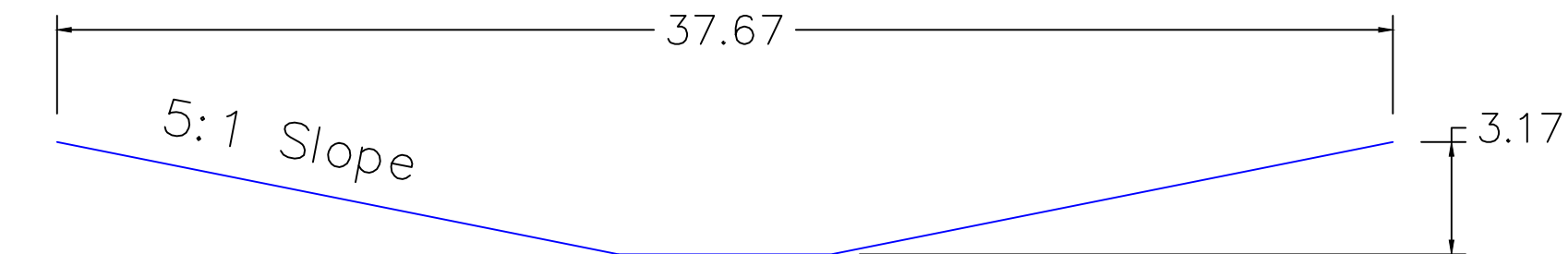
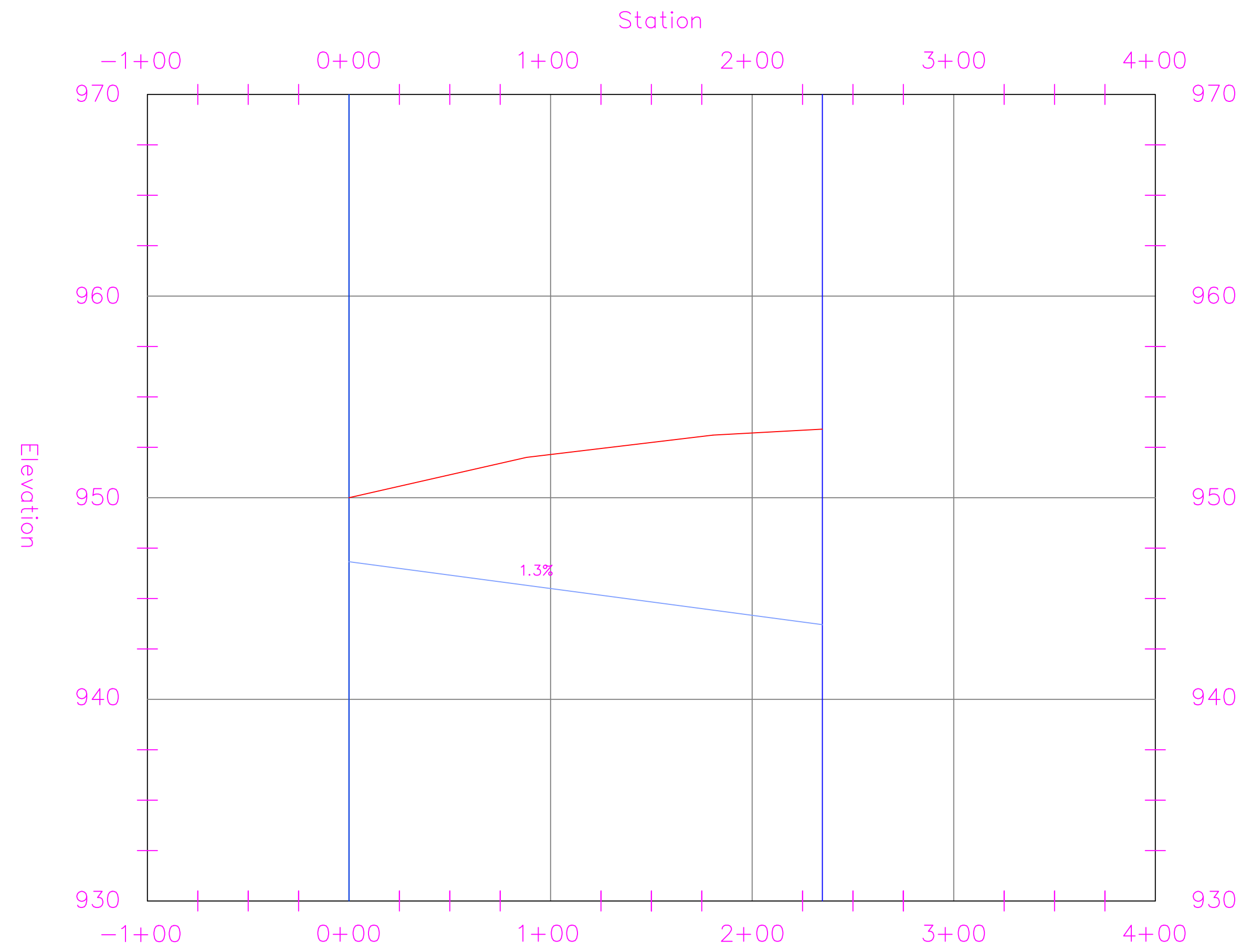

Station 2+34.86

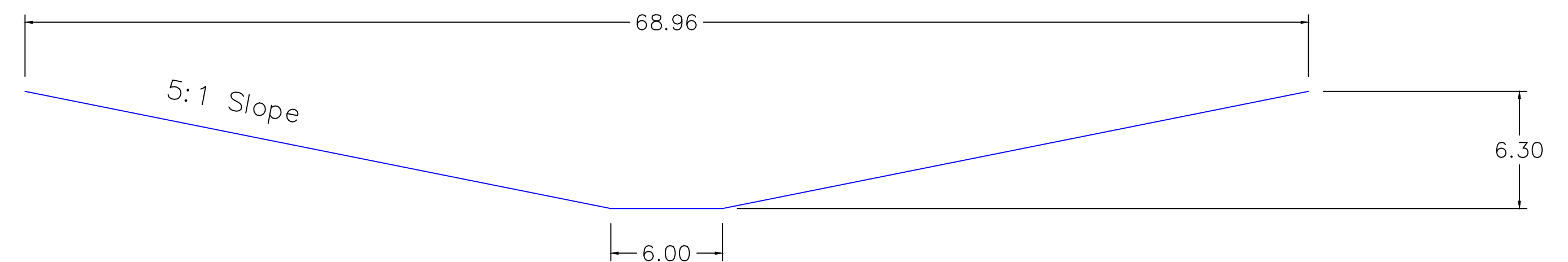

PROJECT:	CEE: 4850
DATE :	05/08/20
DRAWN BY:	CHARLTON RODRIGUEZ
REVISION:	

THE UNIVERSITY OF IOWA
CIVIL AND ENVIRONMENTAL ENGINEERING
 4105 SEAMANS CENTER FOR THE
 ENGINEERING ARTS AND SCIENCES
 103 S CAPITOL ST
 IOWA CITY, IOWA 52242
 PHONE: 319.335.5647
 FAX: 319.335.5660
 EMAIL: civil-hawks@iowa.edu



EDUCATIONAL - NOT FOR CONSTRUCTION

STORMWATER QUANTITY
 MANCHESTER, IA

SHEET NAME
 CHANNEL PLAN
 PROFILE & CS

SHEET NO.
15

Southward at STA: 1+88.7 on Kramer Drive

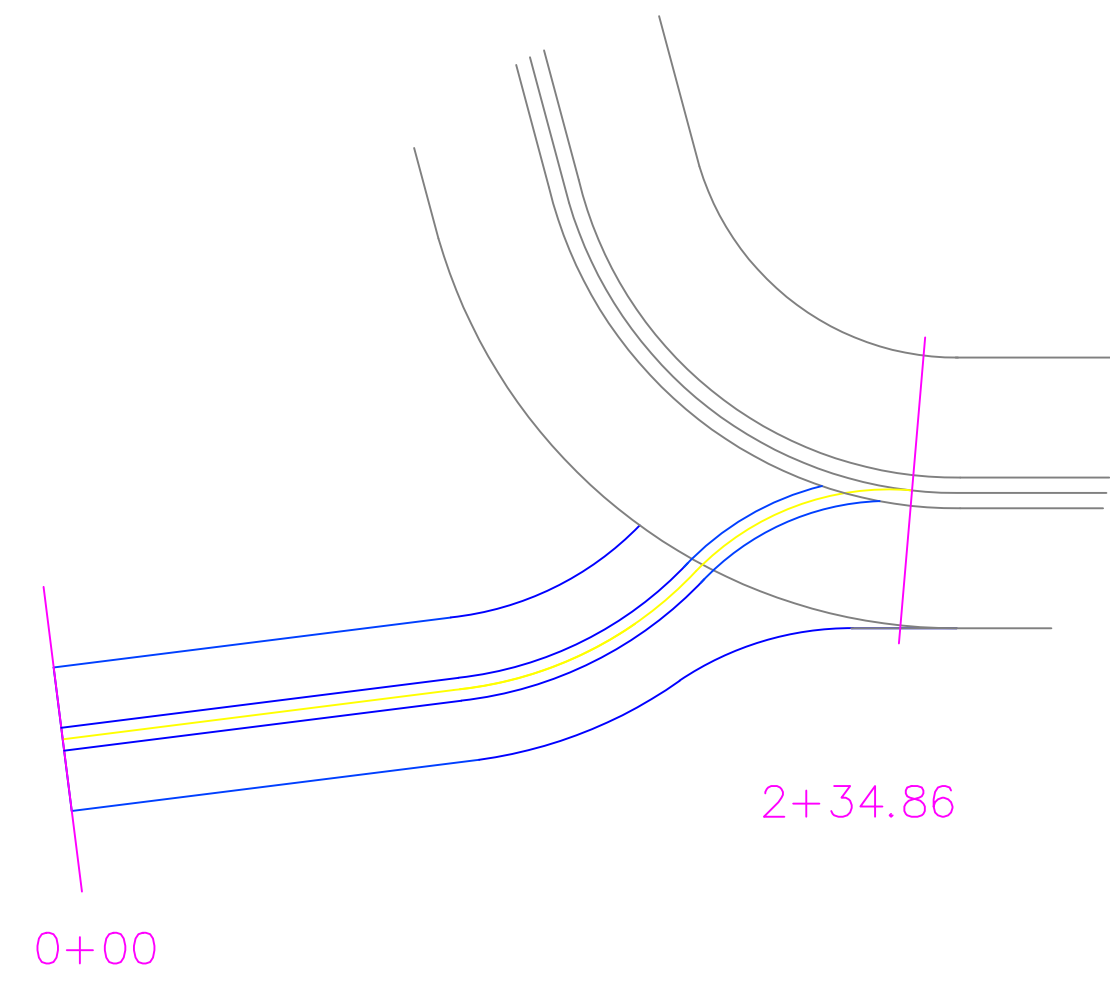

Station 0+00

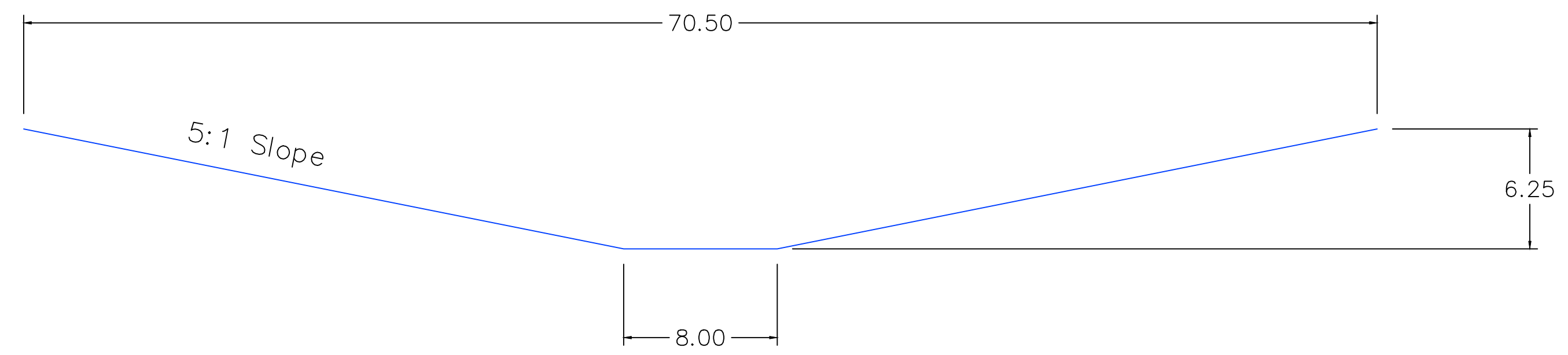
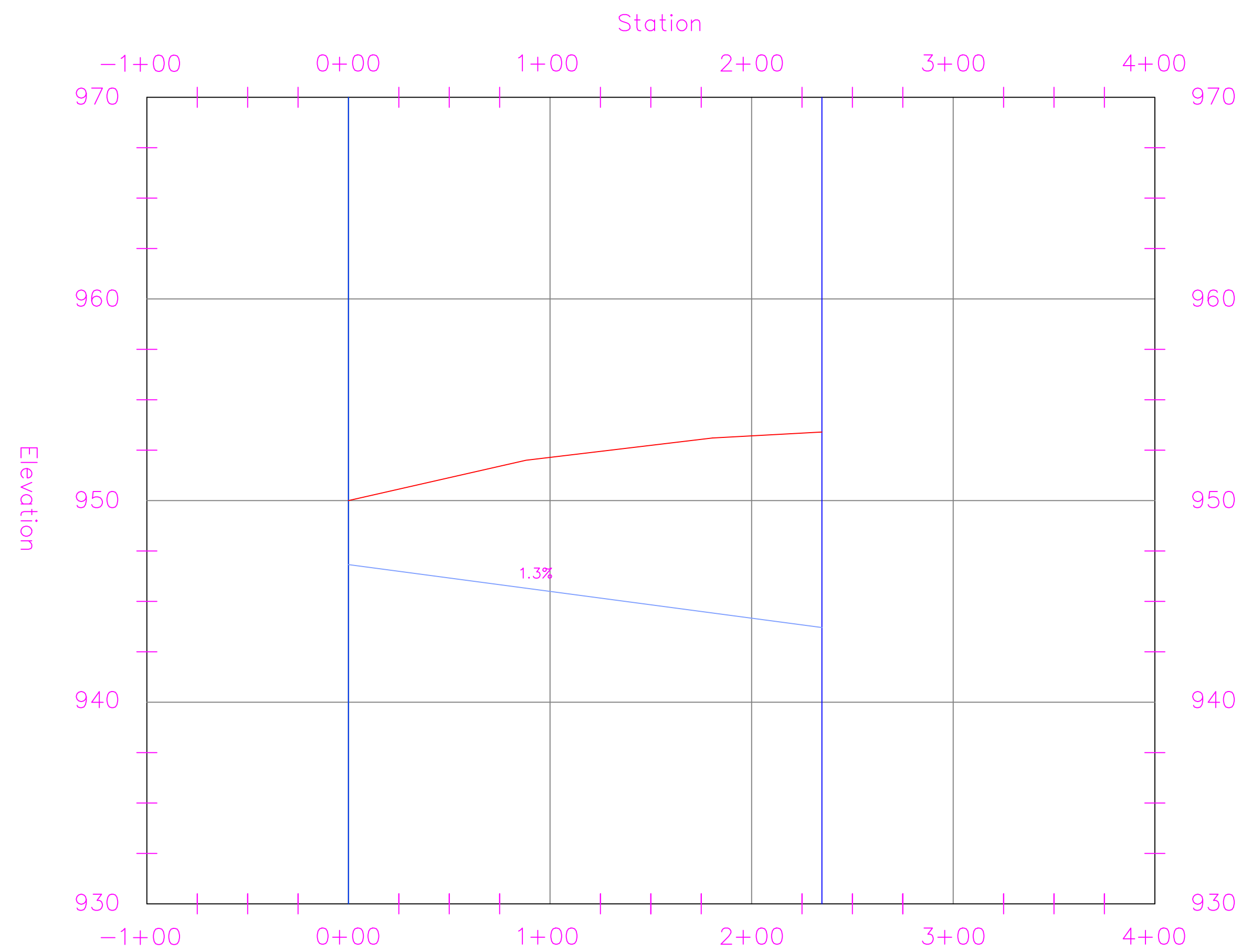

Station 3+60.88

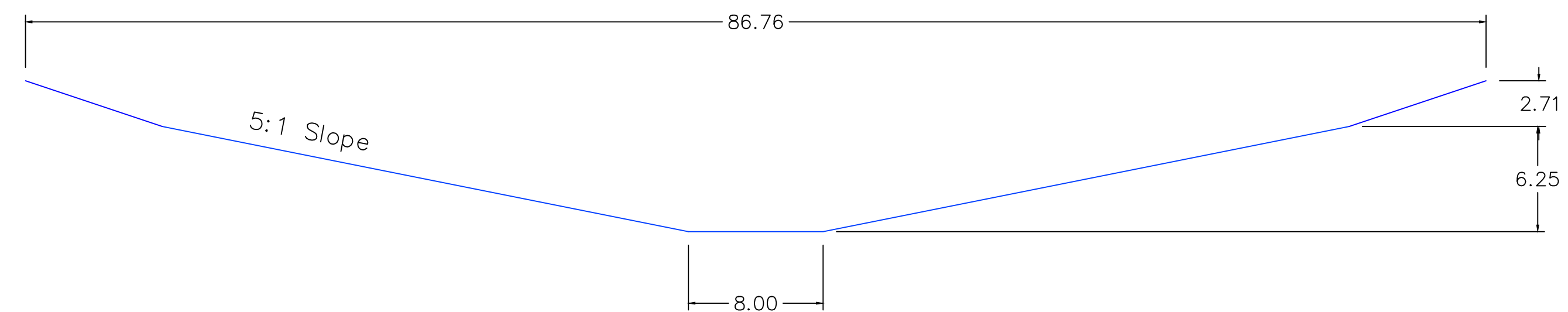

PROJECT:	CEE: 4850
DATE :	05/08/20
DRAWN BY:	CHARLTON RODRIGUEZ
REVISION:	

THE UNIVERSITY OF IOWA
CIVIL AND ENVIRONMENTAL ENGINEERING
 4105 SEAMANS CENTER FOR THE
 ENGINEERING ARTS AND SCIENCES
 103 S CAPITOL ST
 IOWA CITY, IOWA 52242
 PHONE: 319.335.5647
 FAX: 319.335.5660
 EMAIL: civil-hawks@iowa.edu



EDUCATIONAL - NOT FOR CONSTRUCTION

STORMWATER QUANTITY

MANCHESTER, IA

SHEET NAME
 CHANNEL PLAN
 PROFILE & CS

SHEET NO.
16

Westward Extension

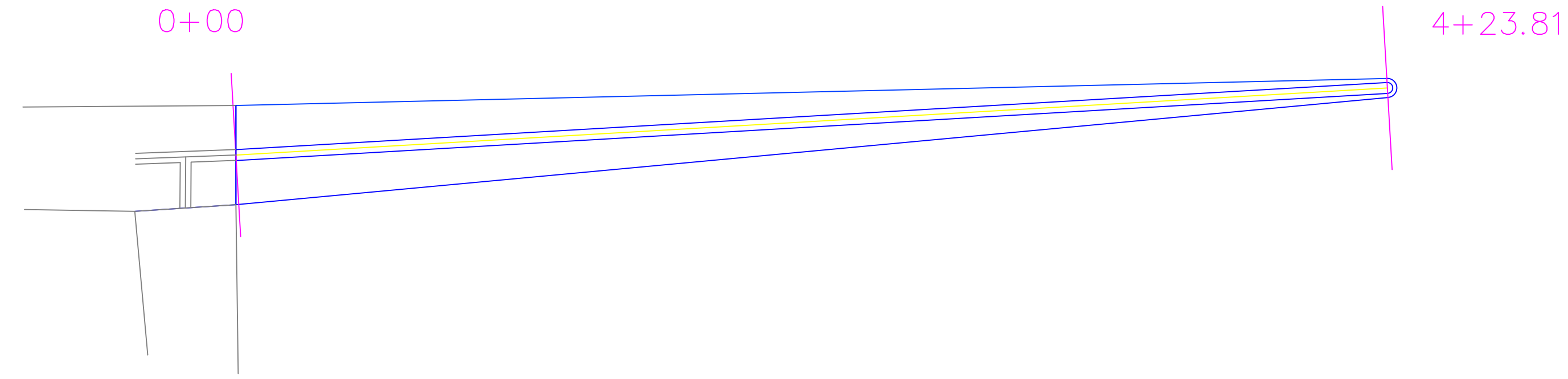

Station 0+00

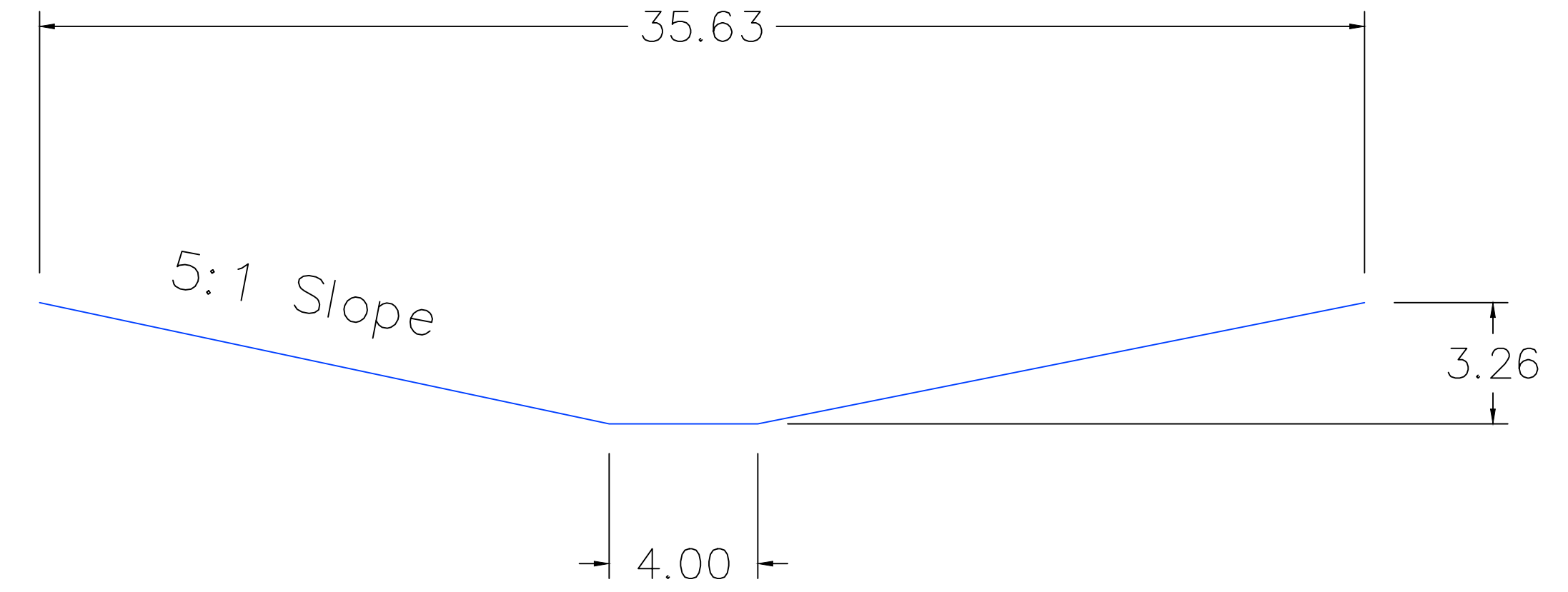
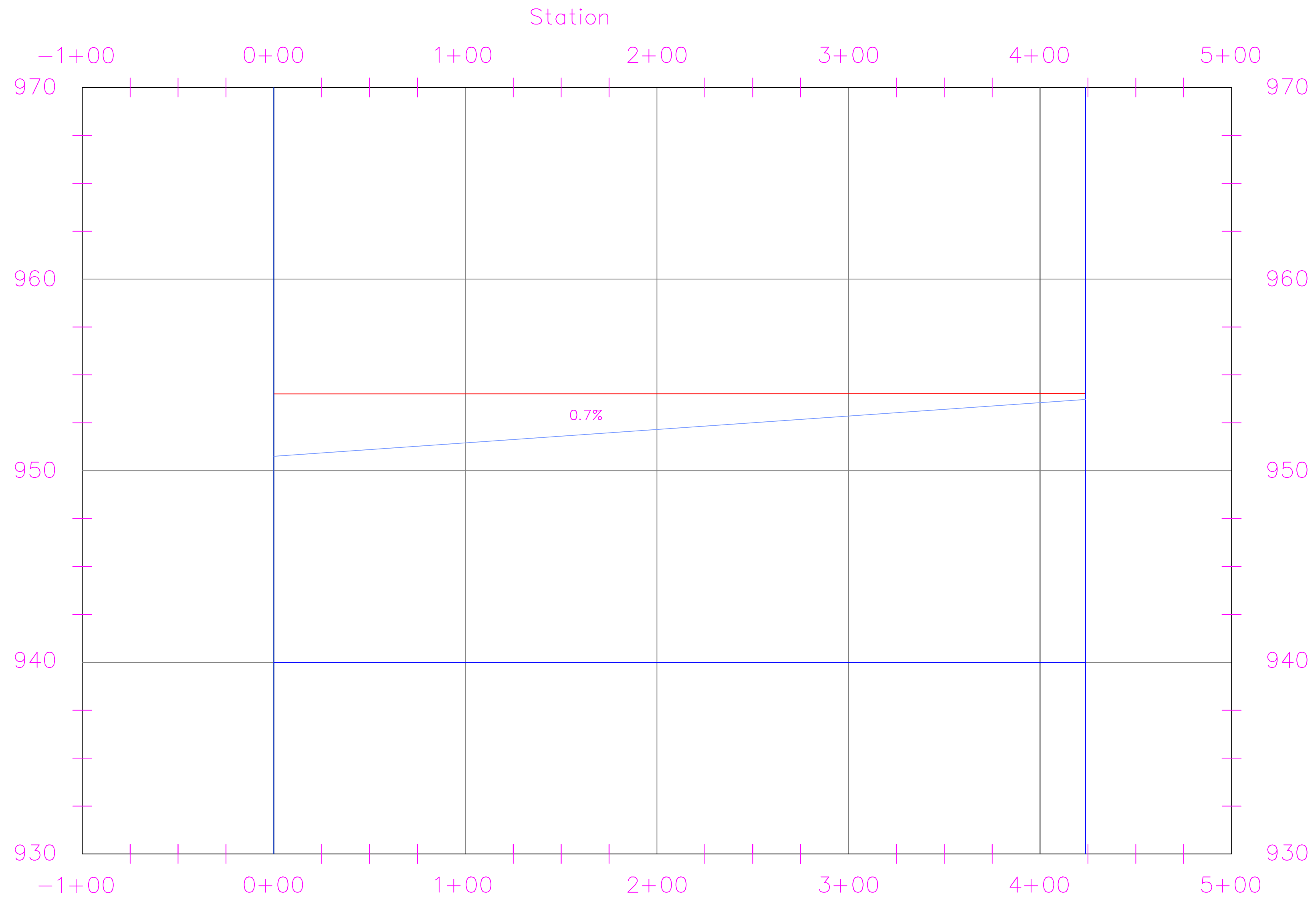

Station 4+23.81

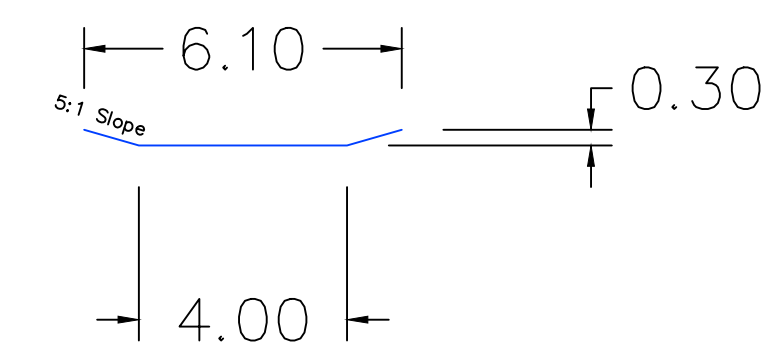

PROJECT:	CEE: 4850
DATE :	05/08/20
DRAWN BY:	CHARLTON RODRIGUEZ
REVISION:	

THE UNIVERSITY OF IOWA
CIVIL AND ENVIRONMENTAL ENGINEERING
 4105 SEAMANS CENTER FOR THE
 ENGINEERING ARTS AND SCIENCES
 103 S CAPITOL ST
 IOWA CITY, IOWA 52242
 PHONE: 319.335.5647
 FAX: 319.335.5660
 EMAIL: civil-hawks@iowa.edu



EDUCATIONAL - NOT FOR CONSTRUCTION

STORMWATER QUANTITY

MANCHESTER, IA

SHEET NAME
 CHANNEL PLAN
 PROFILE & CS

SHEET NO.
17

Northward Extension

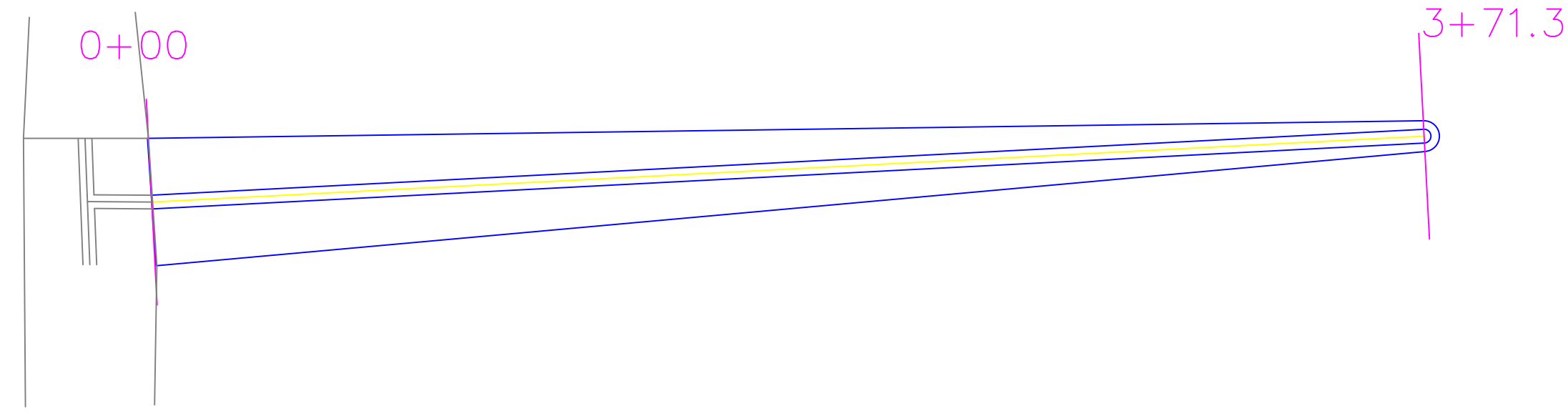

Station 0+00

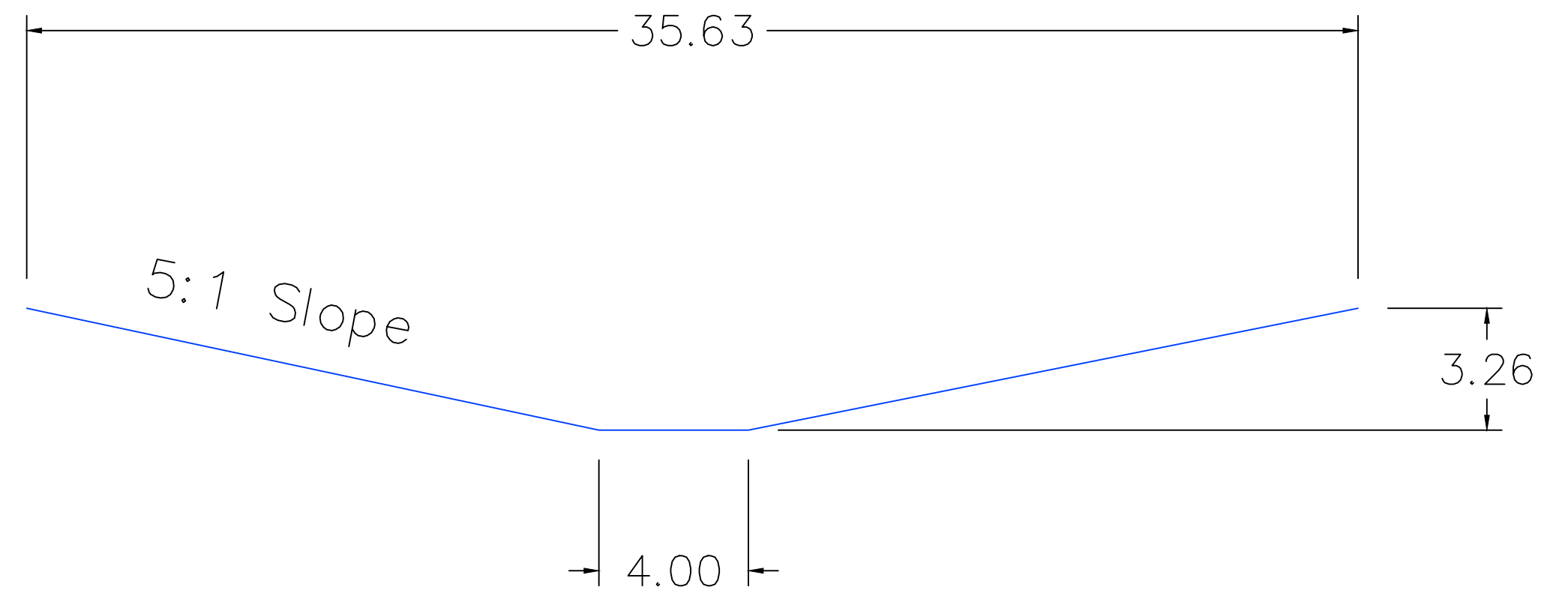
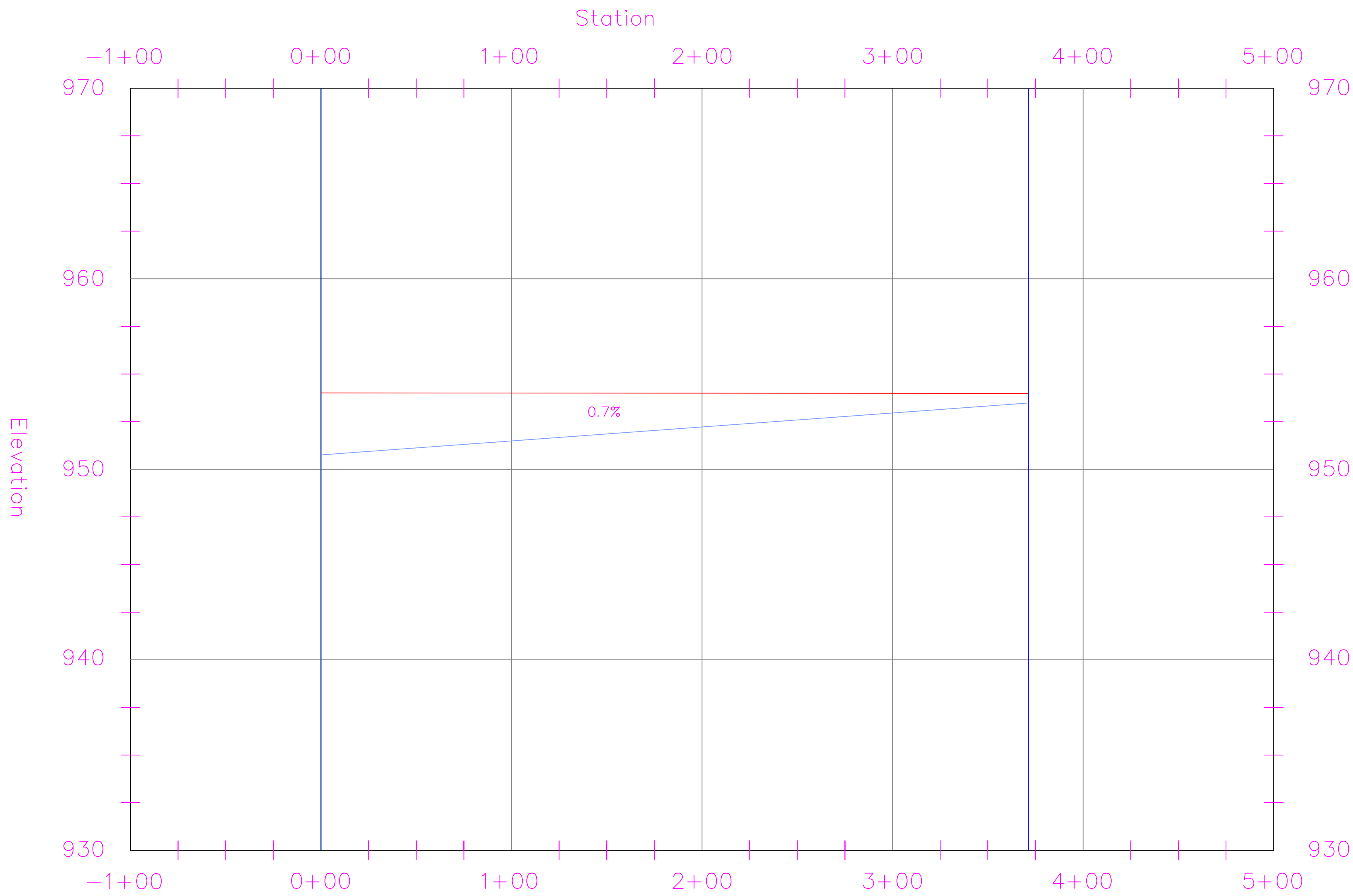

Station 3+71.3

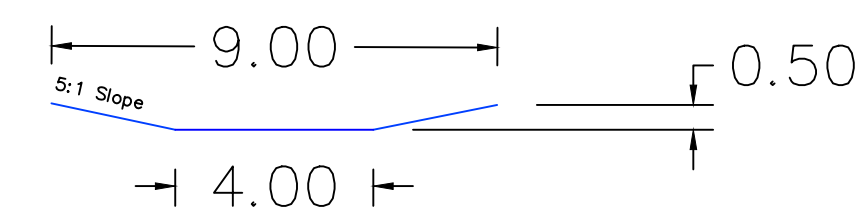

PROJECT:	CEE: 4850
DATE :	05/08/20
DRAWN BY:	CHARLTON RODRIGUEZ
REVISION:	

THE UNIVERSITY OF IOWA
CIVIL AND ENVIRONMENTAL ENGINEERING
 4105 SEAMANS CENTER FOR THE
 ENGINEERING ARTS AND SCIENCES
 103 S CAPITOL ST
 IOWA CITY, IOWA 52242
 PHONE: 319.335.5647
 FAX: 319.335.5660
 EMAIL: civil-hawks@iowa.edu



EDUCATIONAL - NOT FOR CONSTRUCTION

STORMWATER QUANTITY

MANCHESTER, IA

SHEET NAME

CHANNEL PLAN
PROFILE & CS

SHEET NO.

18

Westward of STA: 21+37.05
on Grand Avenue

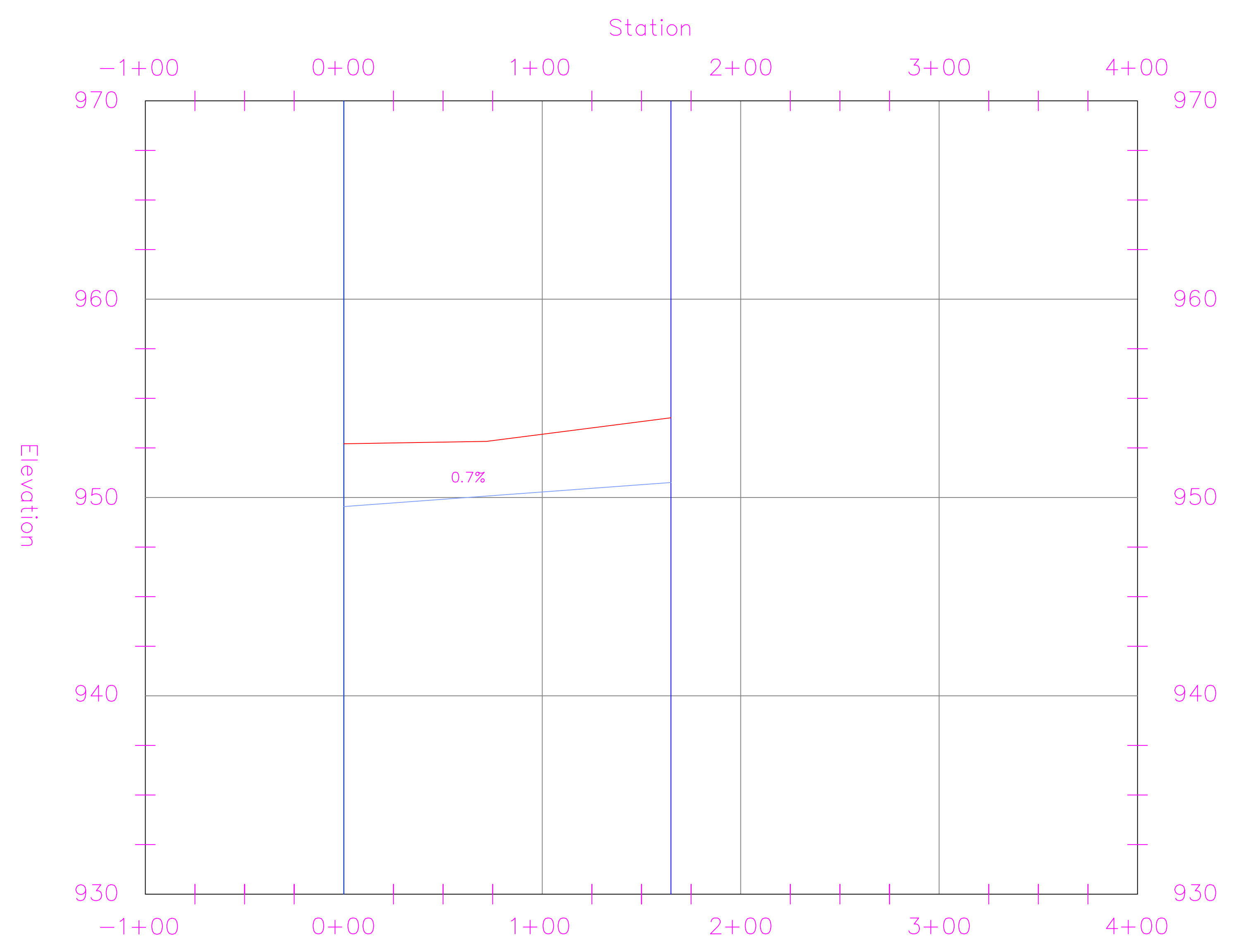
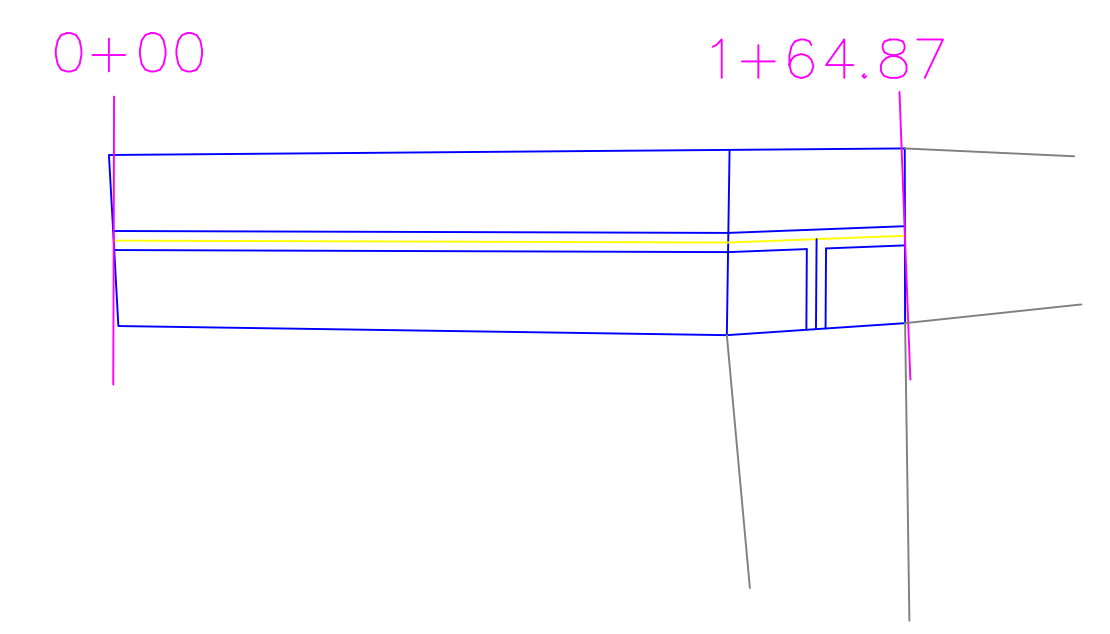

Station 0+00

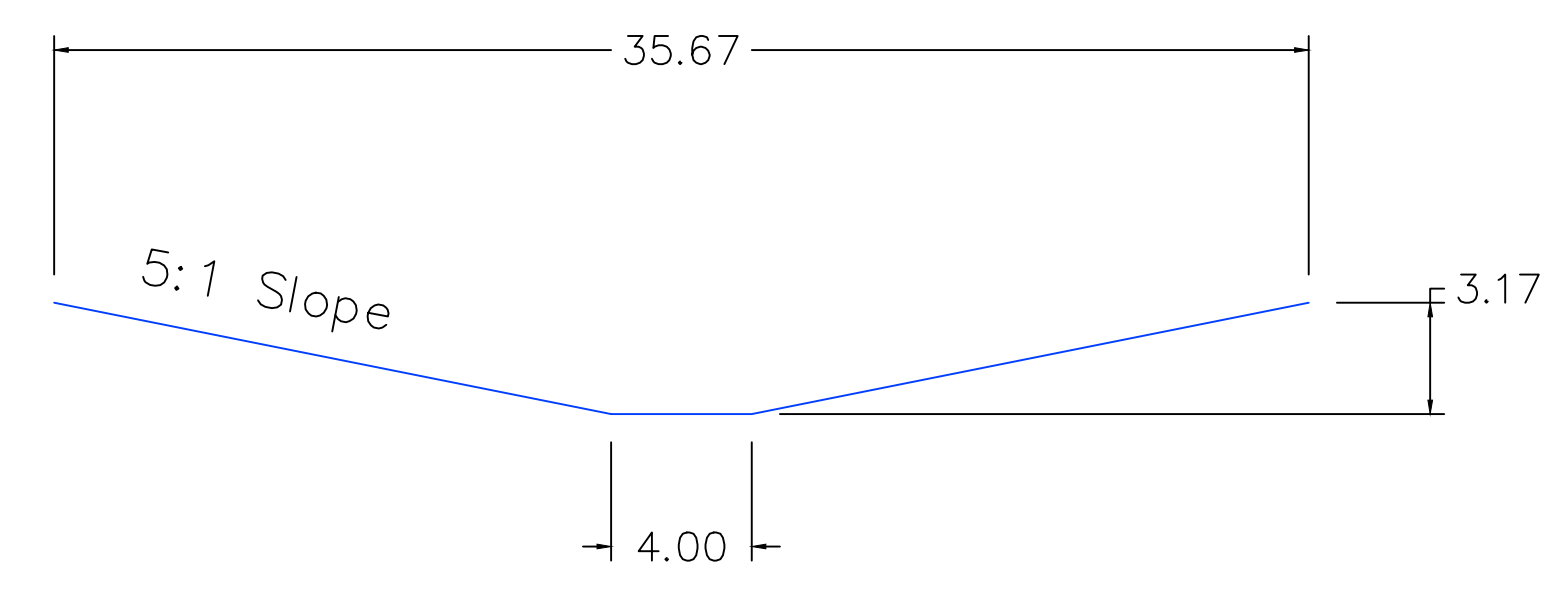

Station 1+64.87

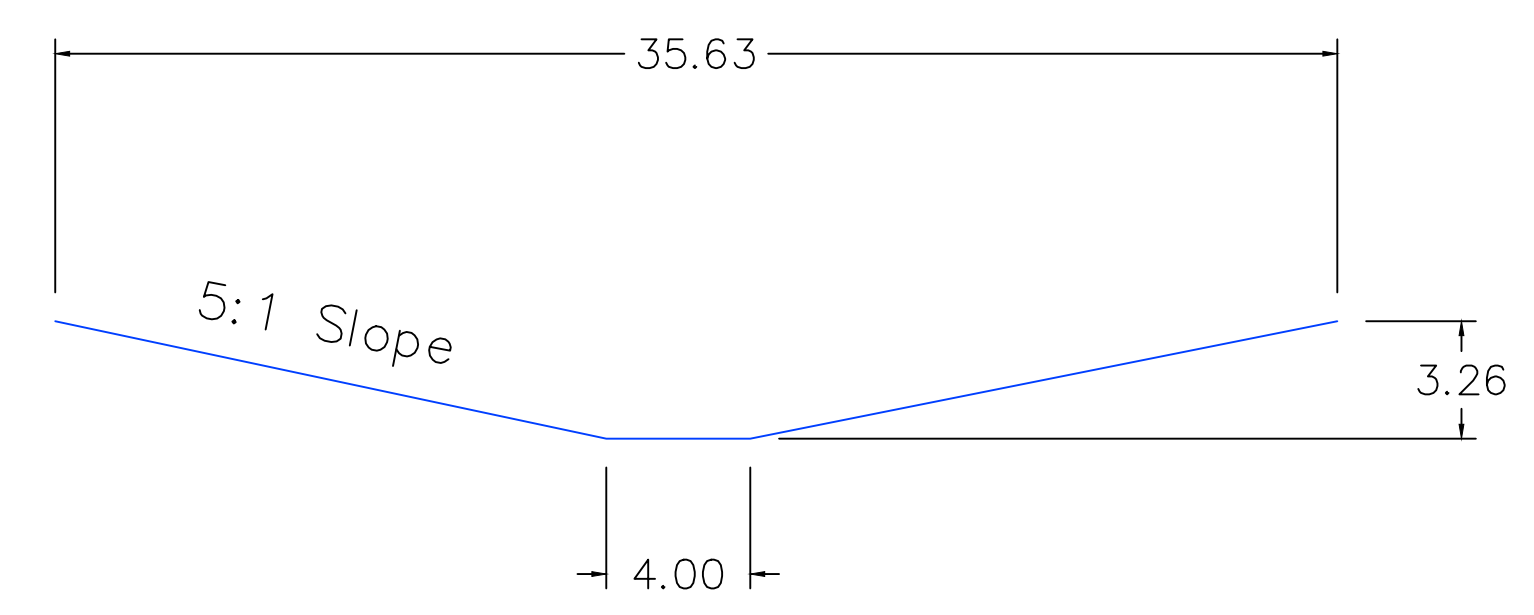

PROJECT:	CEE: 4850
DATE :	05/08/20
DRAWN BY:	CHARLTON RODRIGUEZ
REVISION:	

THE UNIVERSITY OF IOWA
CIVIL AND ENVIRONMENTAL ENGINEERING
 4105 SEAMANS CENTER FOR THE
 ENGINEERING ARTS AND SCIENCES
 103 S CAPITOL ST
 IOWA CITY, IOWA 52242
 PHONE: 319.335.5647
 FAX: 319.335.5660
 EMAIL: civil-hawks@iowa.edu



EDUCATIONAL - NOT FOR CONSTRUCTION

STORMWATER QUANTITY
MANCHESTER, IA

SHEET NAME
CHANNEL PLAN
PROFILE & CS

SHEET NO.
19

Eastward of STA: 21+37.05 on Grand Avenue

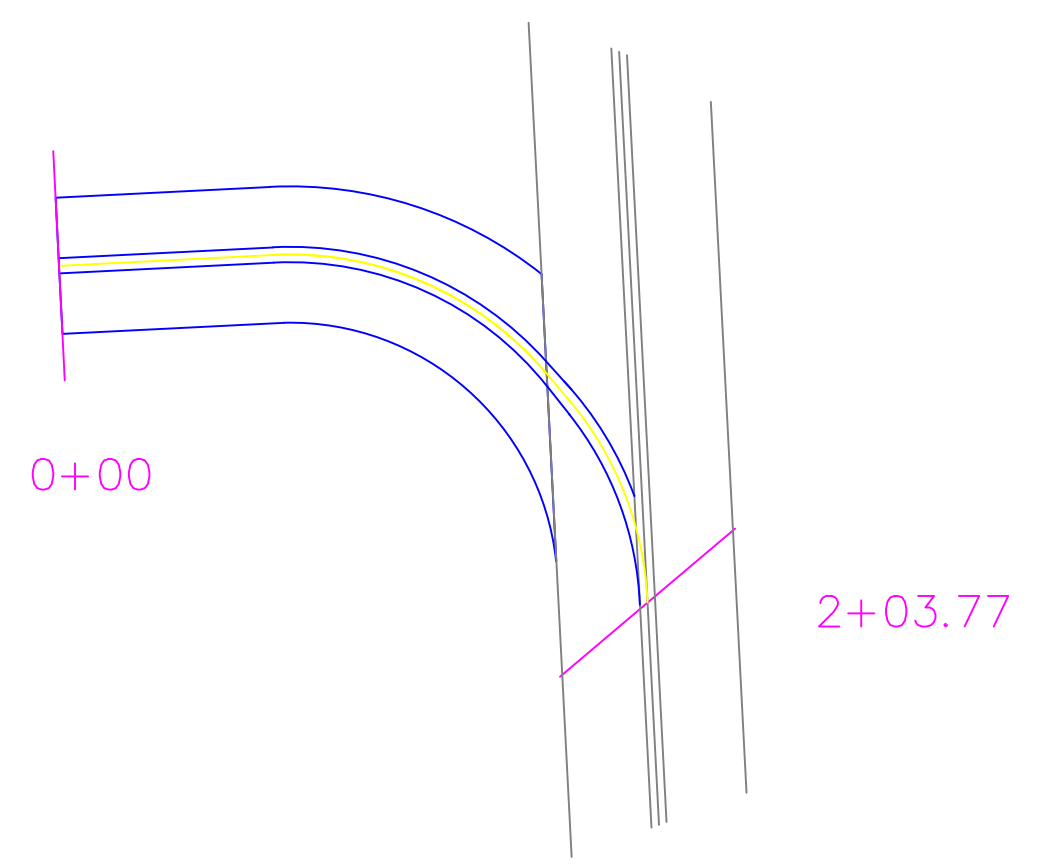

Station 0+00

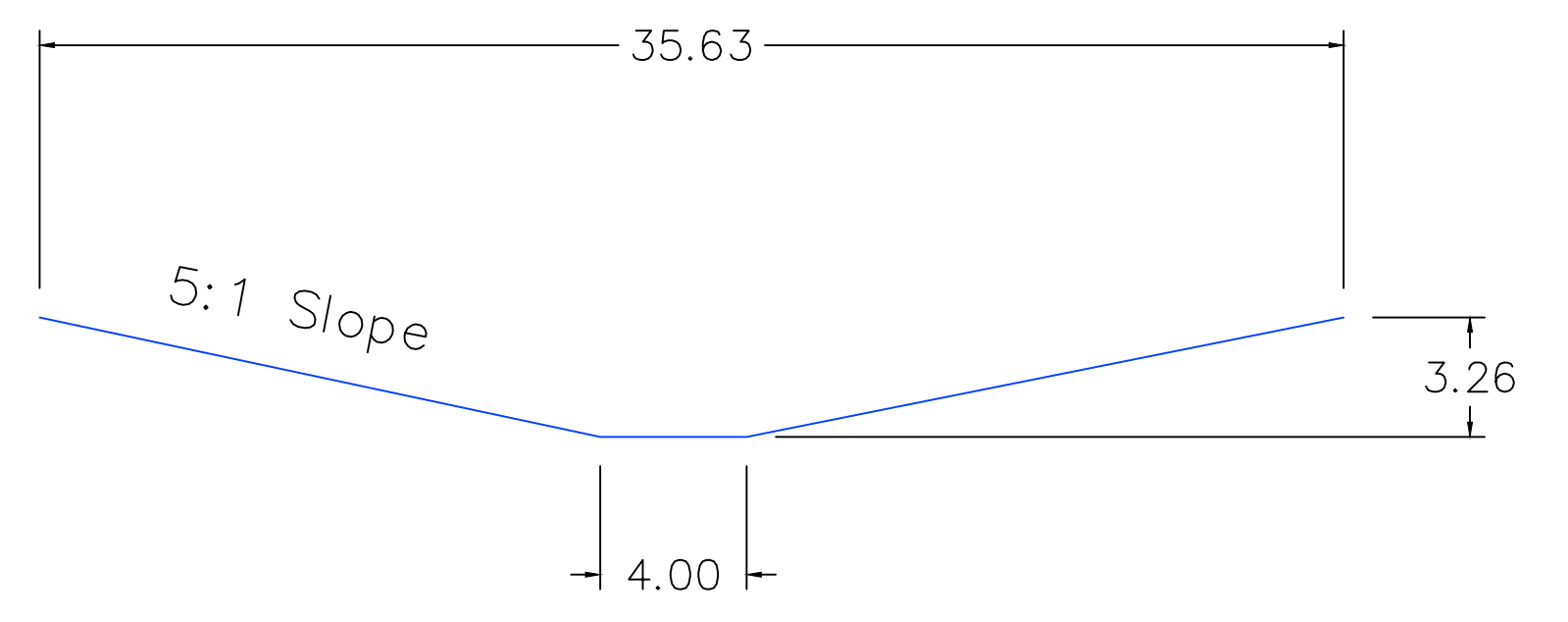

Station 2+03.77

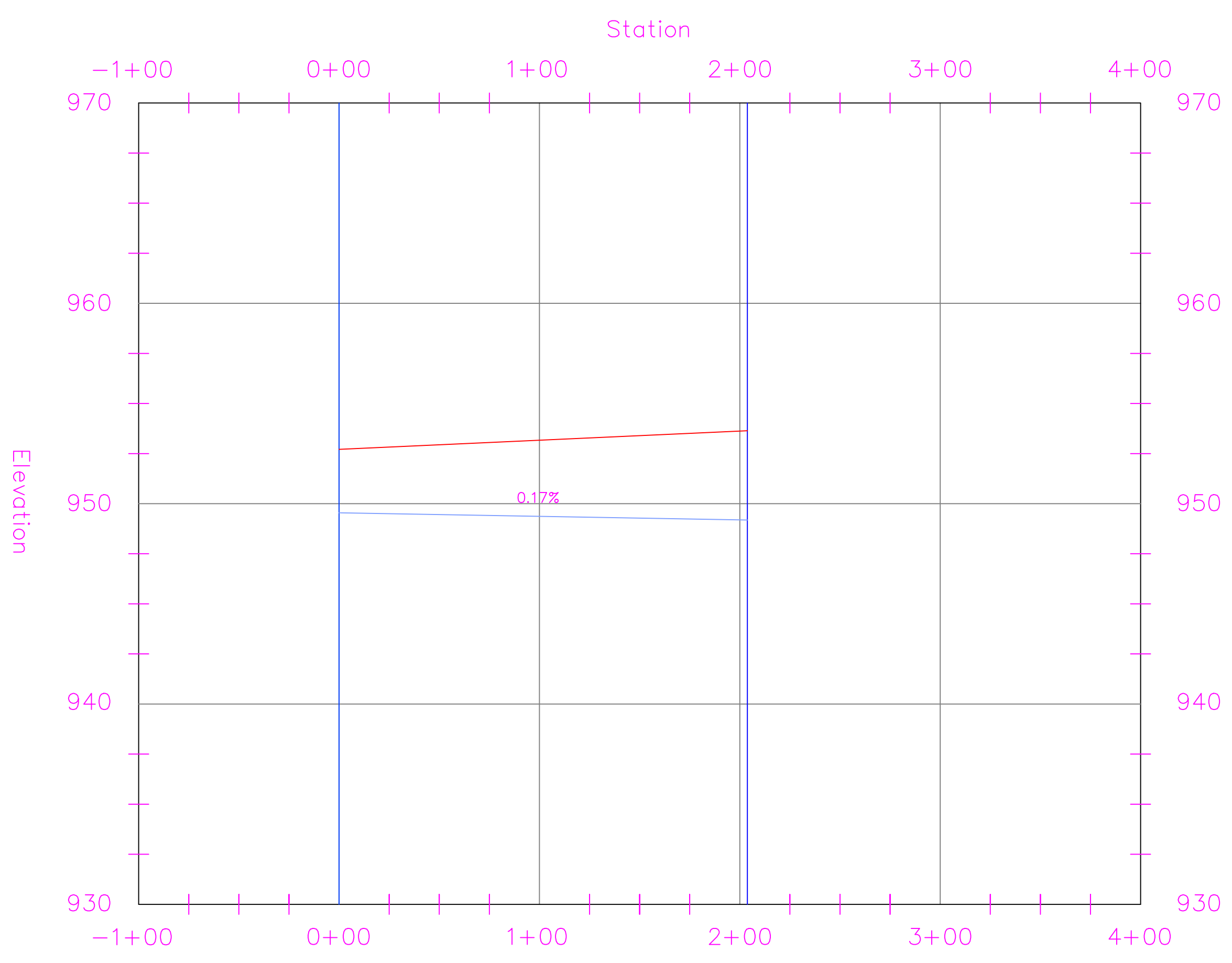
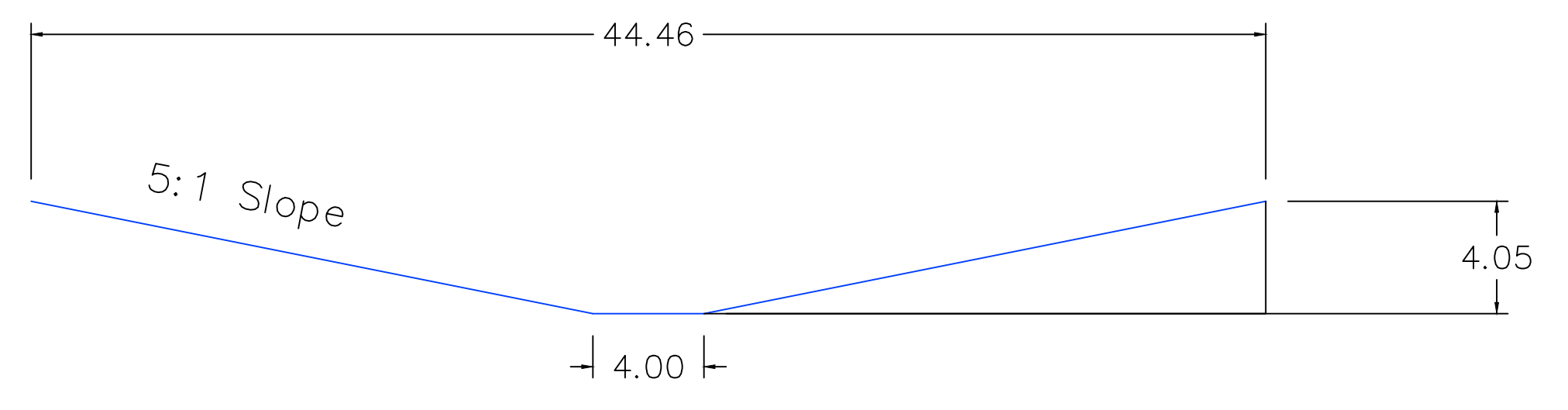

PROJECT:	CEE: 4850
DATE :	05/08/20
DRAWN BY:	CHARLTON RODRIGUEZ
REVISION:	

THE UNIVERSITY OF IOWA
CIVIL AND ENVIRONMENTAL ENGINEERING
 4105 SEAMANS CENTER FOR THE
 ENGINEERING ARTS AND SCIENCES
 103 S CAPITOL ST
 IOWA CITY, IOWA 52242
 PHONE: 319.335.5647
 FAX: 319.335.5660
 EMAIL: civil-hawks@iowa.edu



EDUCATIONAL - NOT FOR CONSTRUCTION

STORMWATER QUANTITY

MANCHESTER, IA

SHEET NAME
CHANNEL PLAN
PROFILE & CS

SHEET NO.
20

Station 0+00

Station 14+10.05

Eastward of STA: 0+65.09

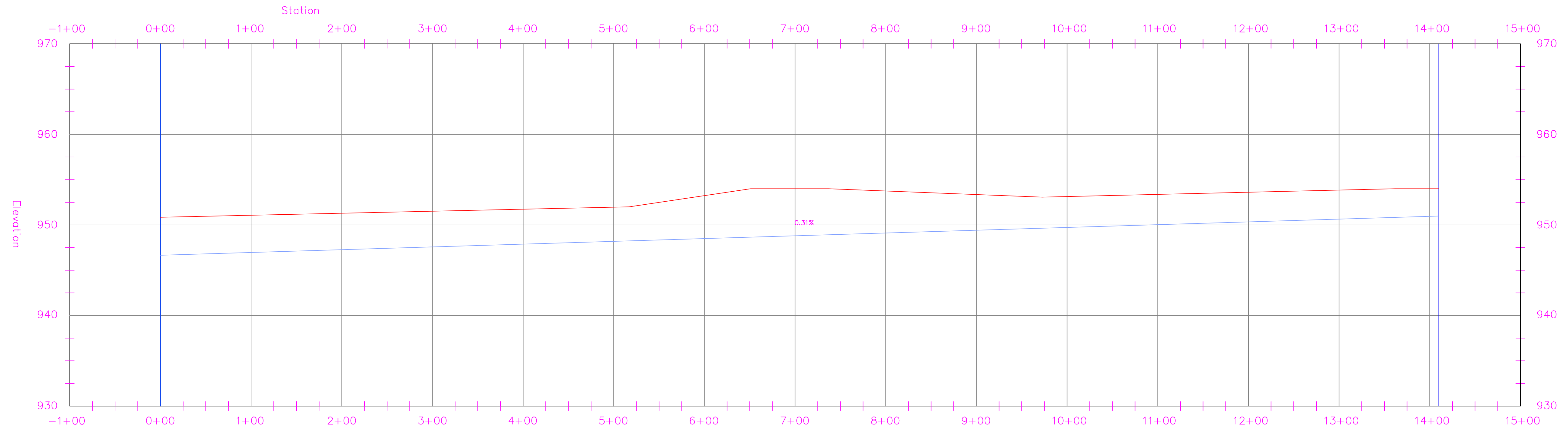
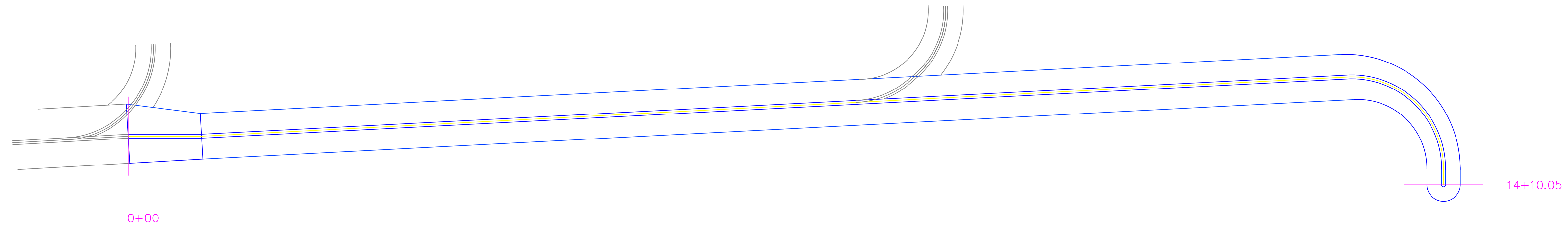
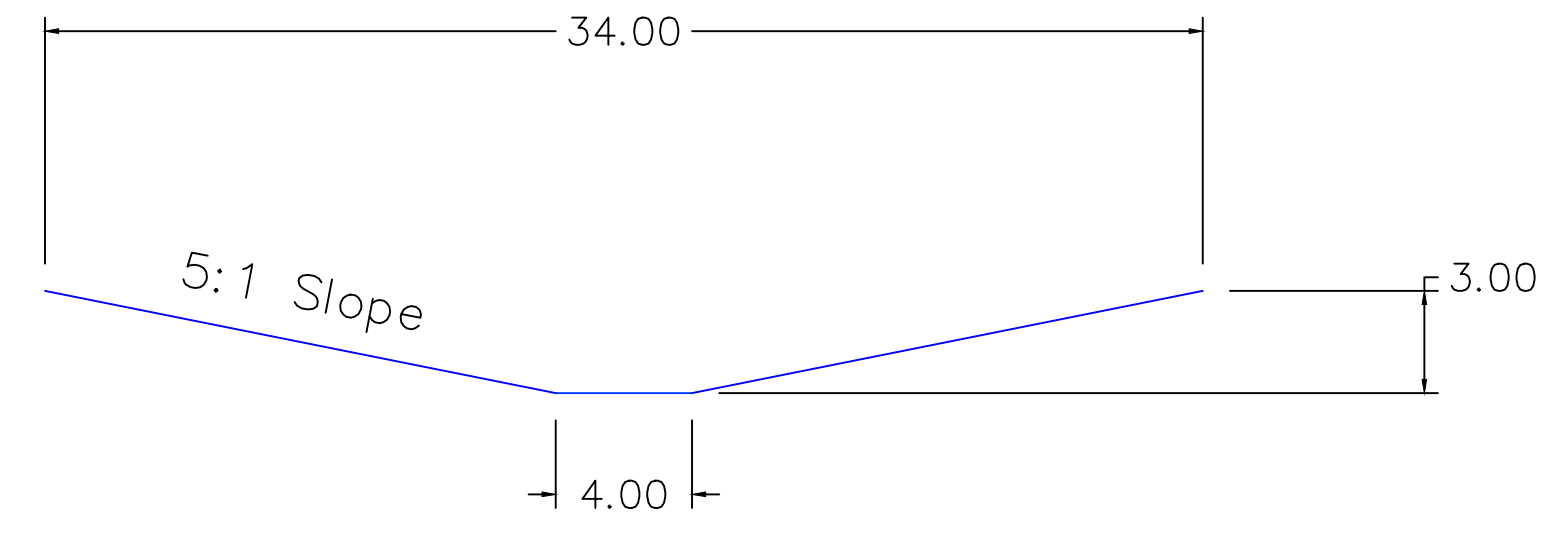
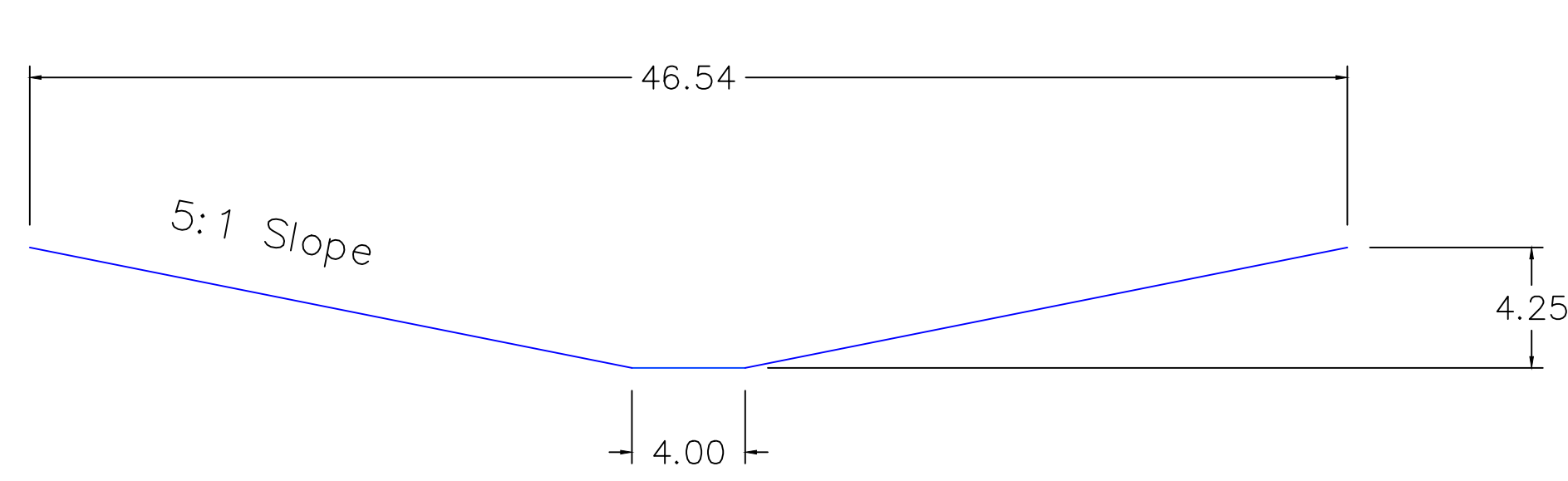

PROJECT:	CEE: 4850
DATE :	05/08/20
DRAWN BY:	CHARLTON RODRIGUEZ
REVISION:	

THE UNIVERSITY OF IOWA
CIVIL AND ENVIRONMENTAL ENGINEERING
 4105 SEAMANS CENTER FOR THE
 ENGINEERING ARTS AND SCIENCES
 103 S CAPITOL ST
 IOWA CITY, IOWA 52242
 PHONE: 319.335.5647
 FAX: 319.335.5660
 EMAIL: civil-hawks@iowa.edu



EDUCATIONAL - NOT FOR CONSTRUCTION

STORMWATER QUANTITY
 MANCHESTER, IA

SHEET NAME
 CHANNEL PLAN
 PROFILE & CS

SHEET NO.
21

Station 0+00

Station 9+47

Northward at STA: 1+88.7
on Kramer Drive

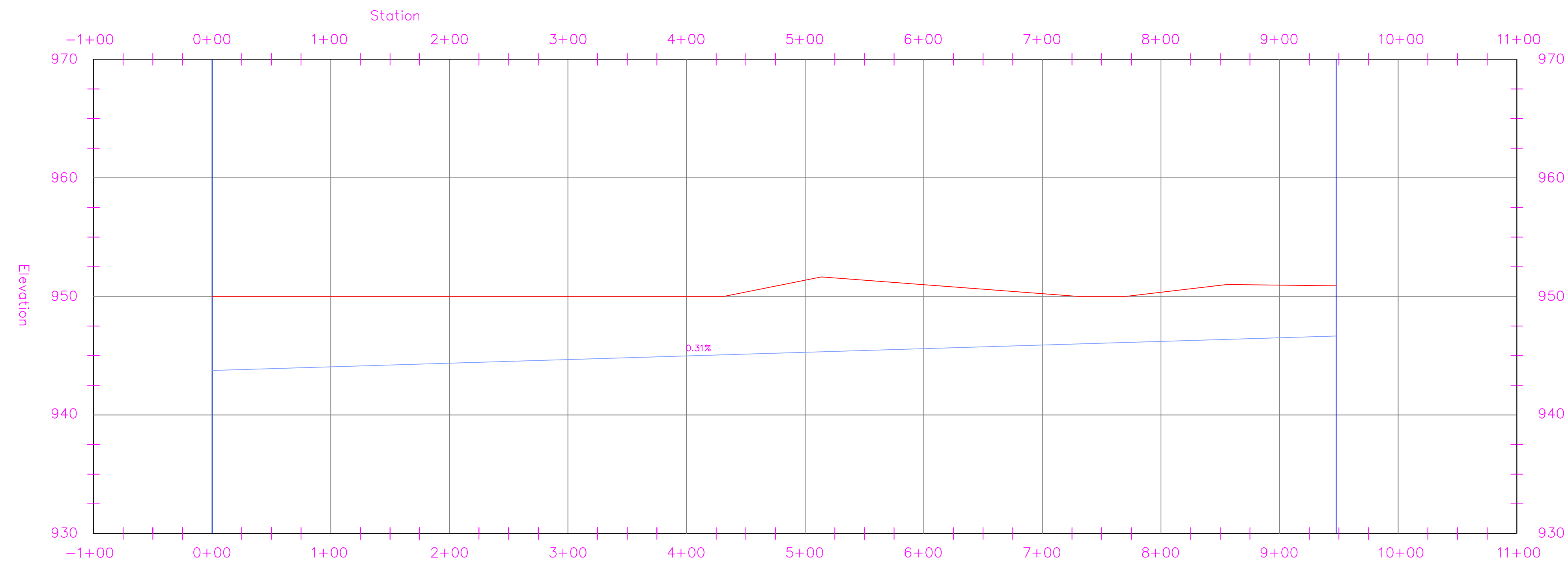
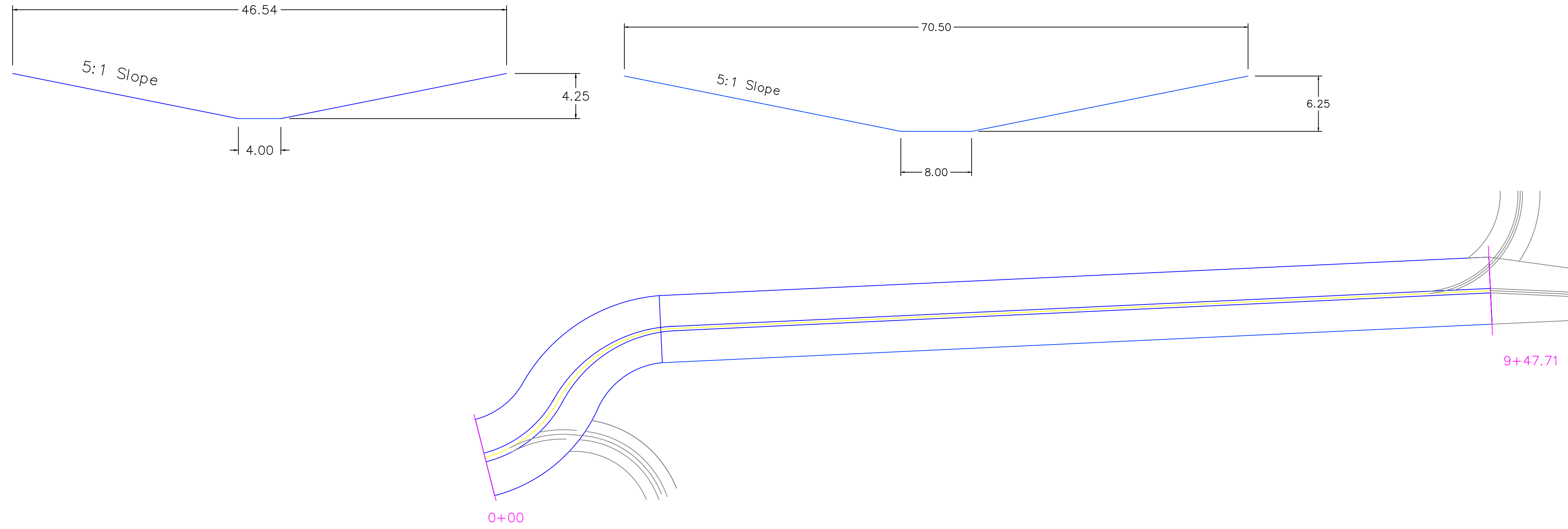

PROJECT:	CEE: 4850
DATE :	05/08/20
DRAWN BY:	CHARLTON RODRIGUEZ
REVISION:	

THE UNIVERSITY OF IOWA
CIVIL AND ENVIRONMENTAL ENGINEERING
 4105 SEAMANS CENTER FOR THE
 ENGINEERING ARTS AND SCIENCES
 103 S CAPITOL ST
 IOWA CITY, IOWA 52242
 PHONE: 319.335.5647
 FAX: 319.335.5660
 EMAIL: civil-hawks@iowa.edu



EDUCATIONAL - NOT FOR CONSTRUCTION

STORMWATER QUANTITY
 MANCHESTER, IA

SHEET NAME
CHANNEL PLAN
PROFILE & CS

SHEET NO.
22

Marsh extension STA: 0+26

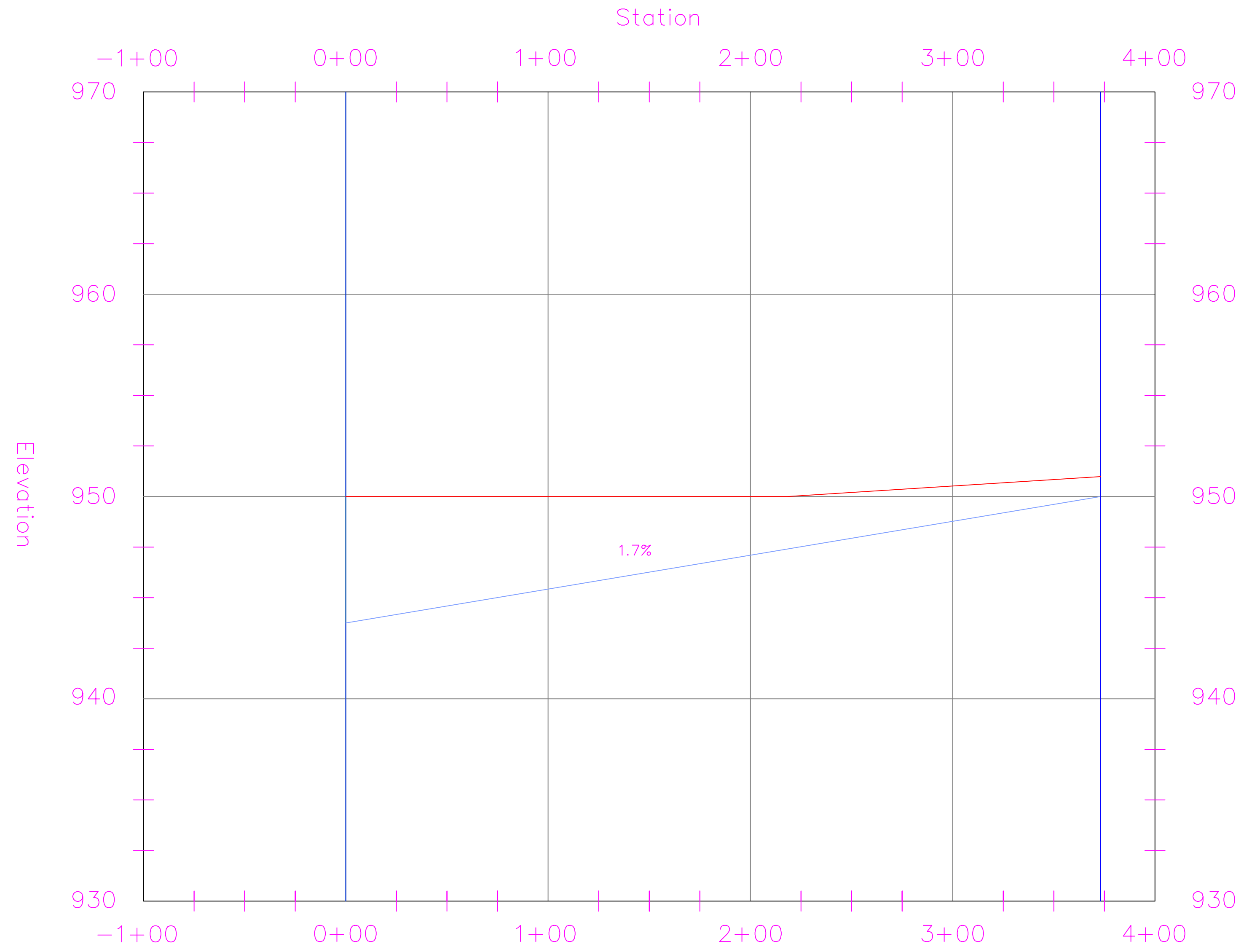
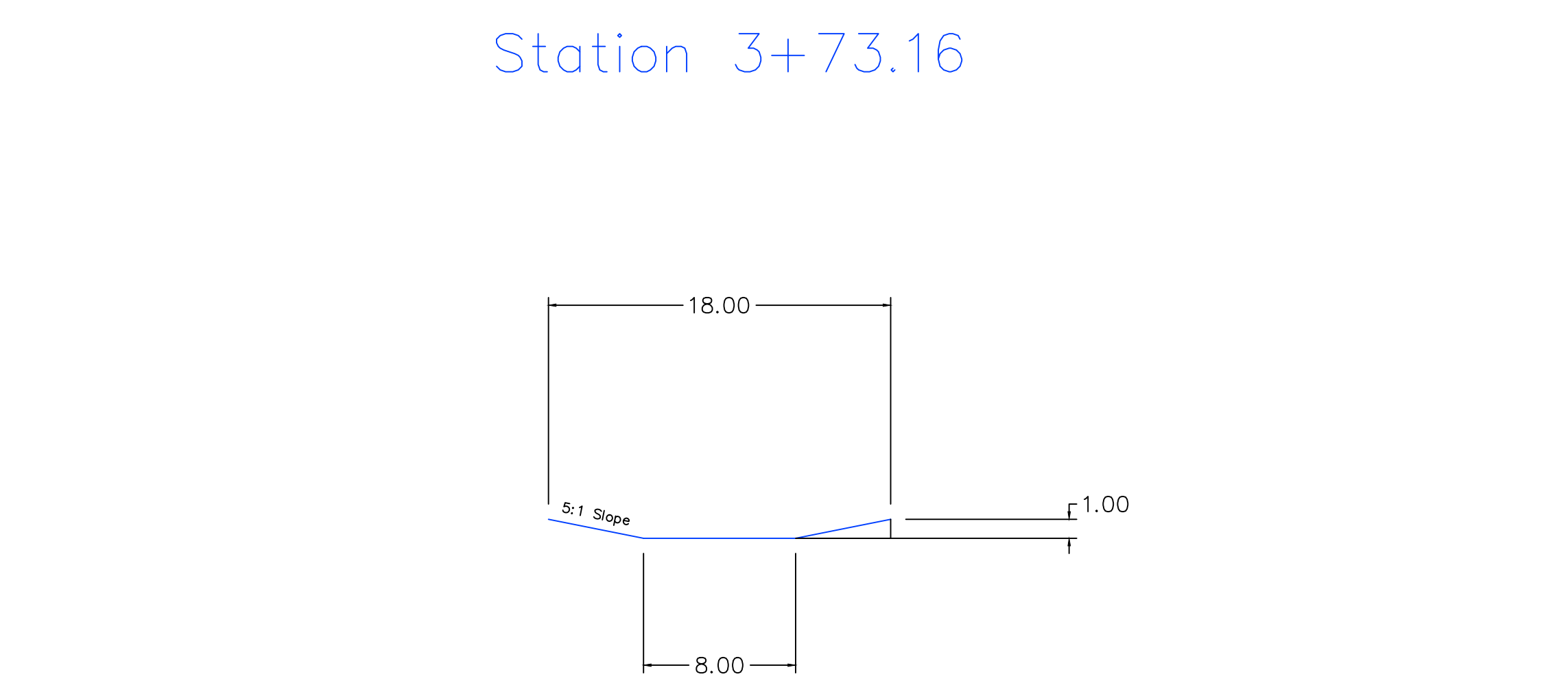
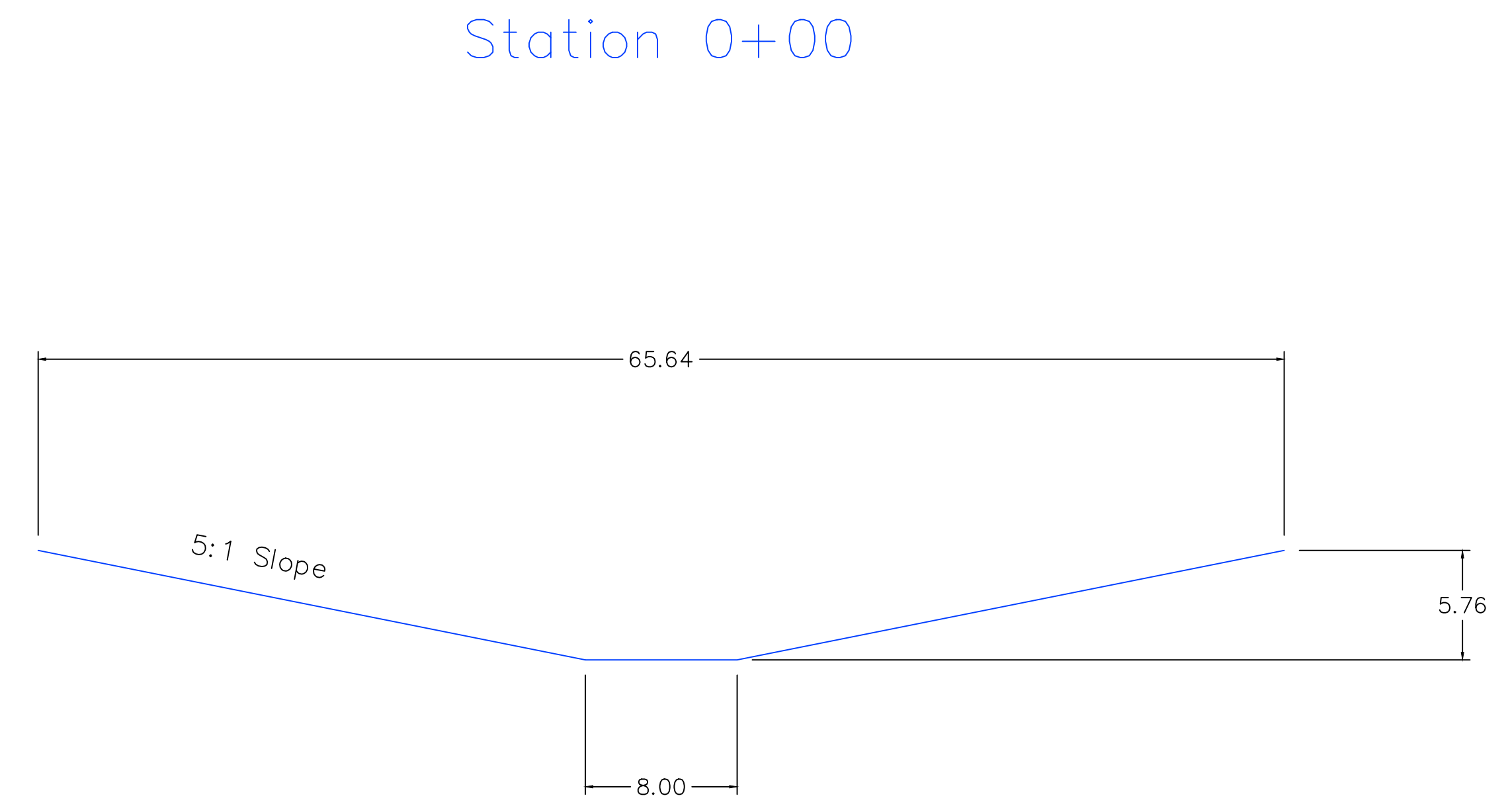
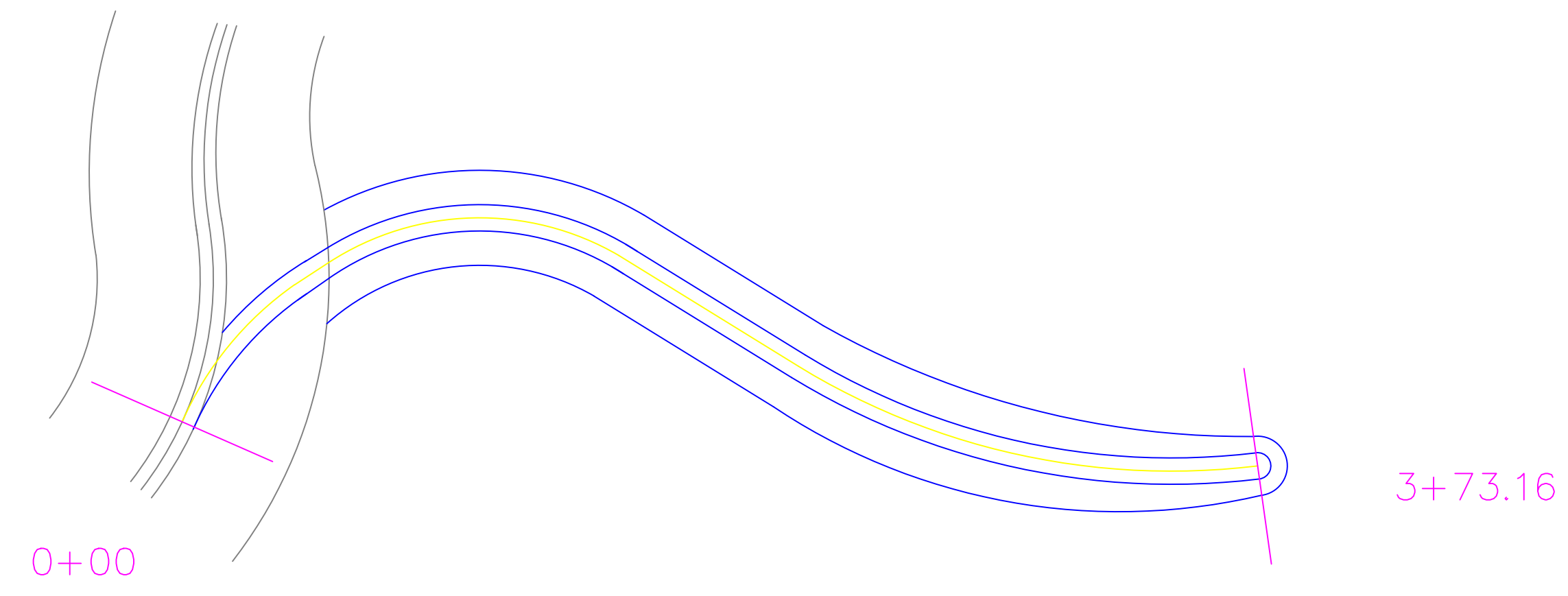

PROJECT:	CEE: 4850
DATE :	05/08/20
DRAWN BY:	CHARLTON RODRIGUEZ
REVISION:	

THE UNIVERSITY OF IOWA
CIVIL AND ENVIRONMENTAL ENGINEERING
 4105 SEAMANS CENTER FOR THE
 ENGINEERING ARTS AND SCIENCES
 103 S CAPITOL ST
 IOWA CITY, IOWA 52242
 PHONE: 319.335.5647
 FAX: 319.335.5660
 EMAIL: civil-hawks@iowa.edu



EDUCATIONAL - NOT FOR CONSTRUCTION

STORMWATER QUANTITY
 MANCHESTER, IA

SHEET NAME
 CHANNEL PLAN
 PROFILE & CS

SHEET NO.
23

Westward of STA: 13+29.42 on Grand Avenue

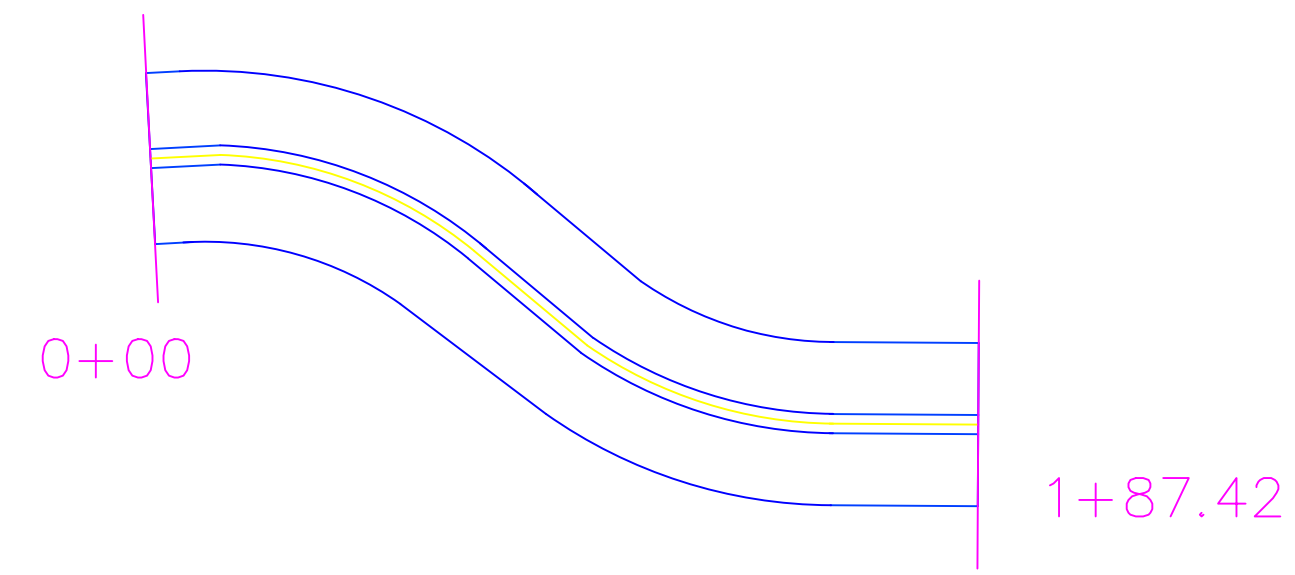

Station 0+00

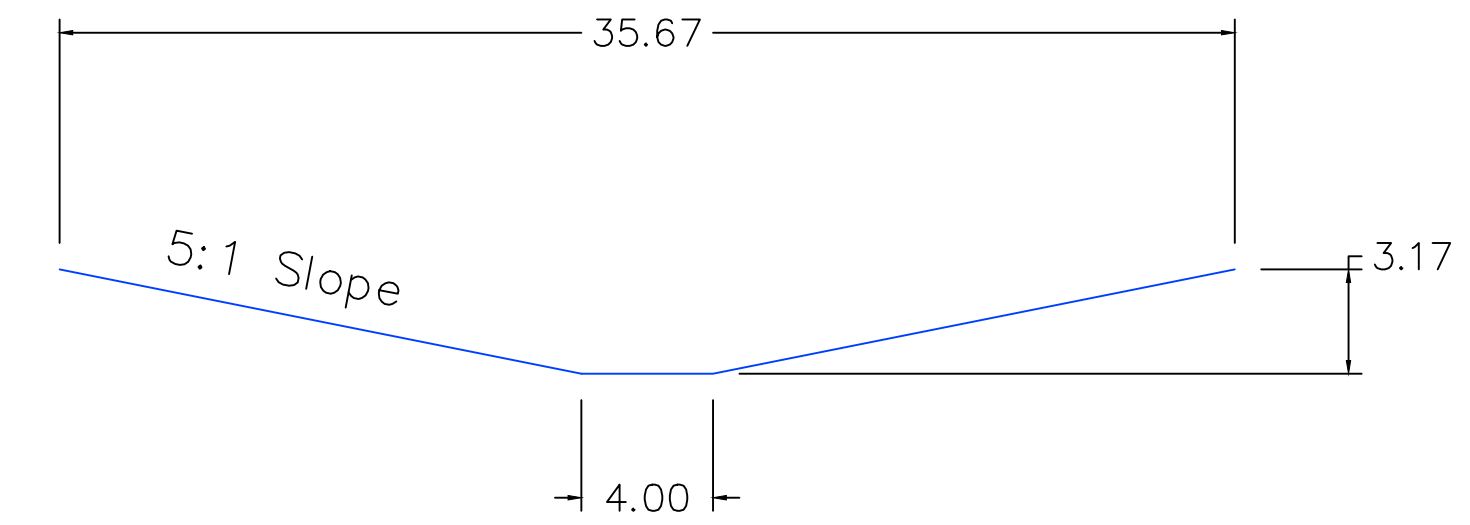

Station 1+87.42

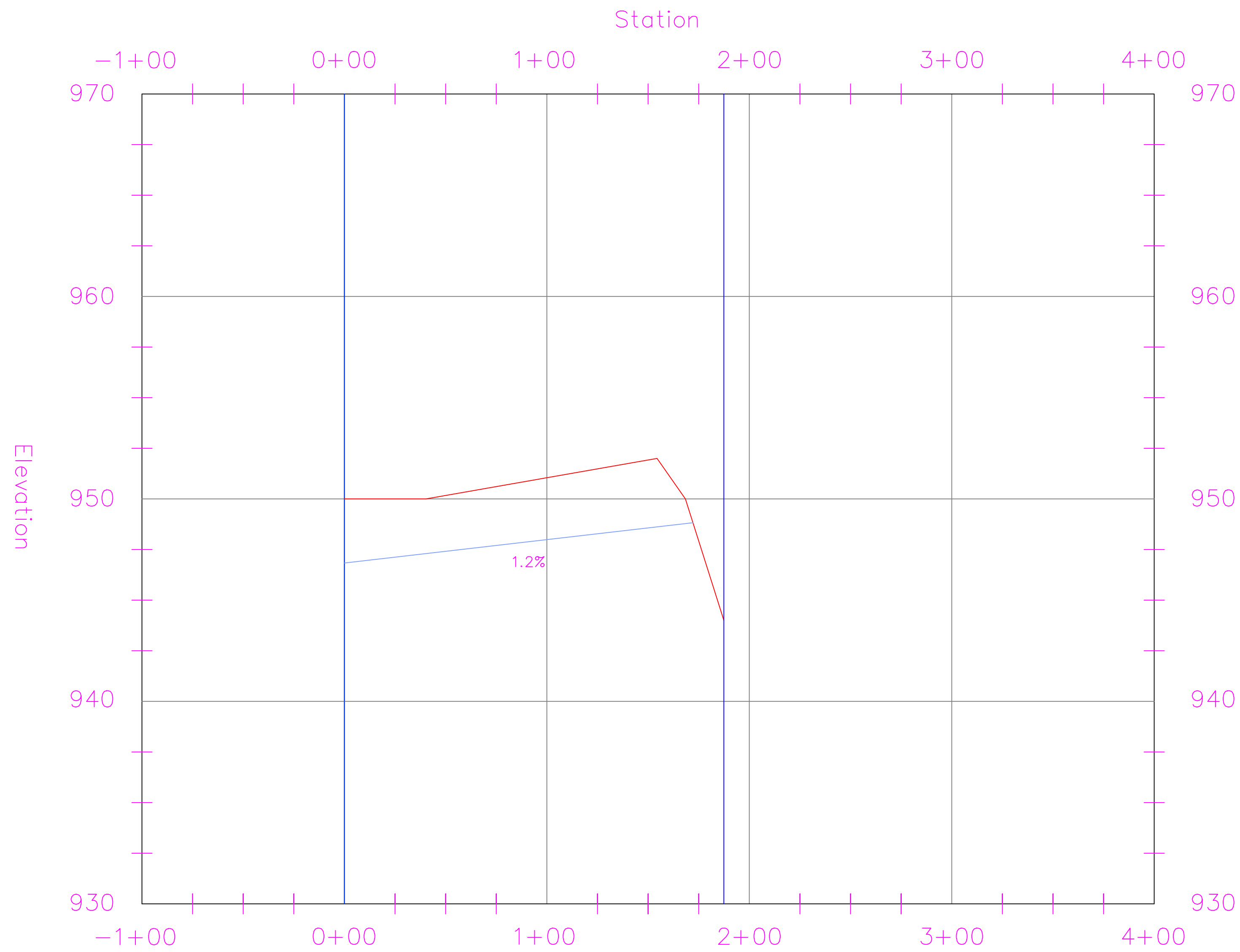
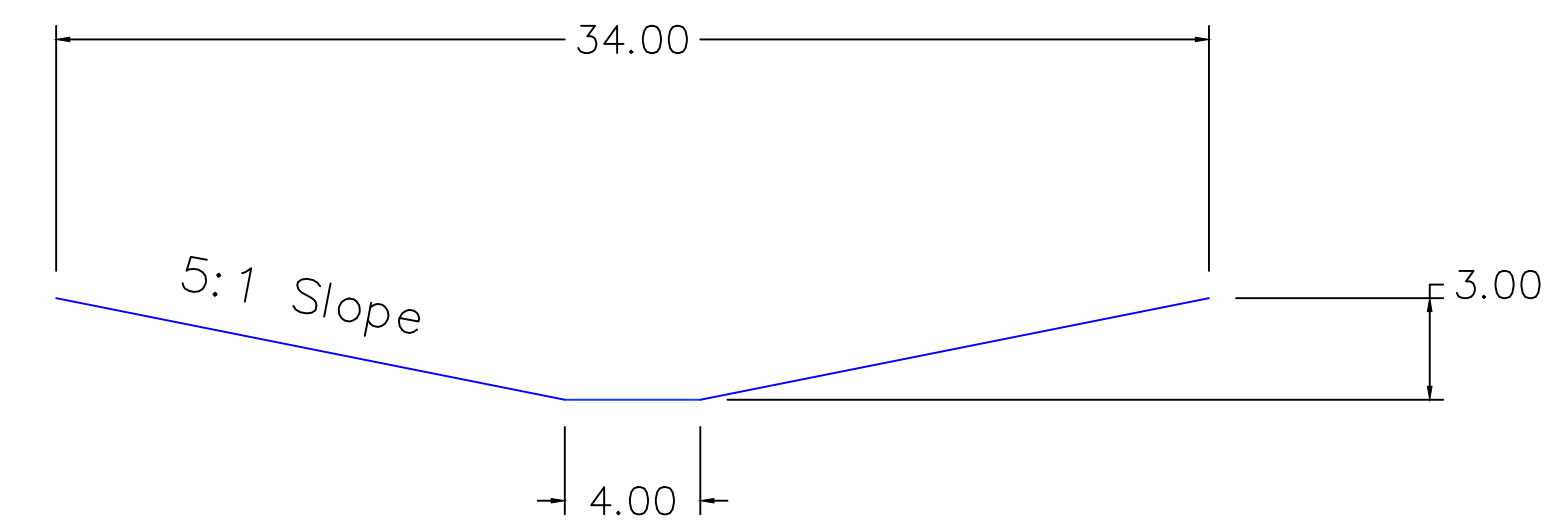

PROJECT:	CEE: 4850
DATE :	05/08/20
DRAWN BY:	CHARLTON RODRIGUEZ
REVISION:	

THE UNIVERSITY OF IOWA
CIVIL AND ENVIRONMENTAL ENGINEERING
 4105 SEAMANS CENTER FOR THE
 ENGINEERING ARTS AND SCIENCES
 103 S CAPITOL ST
 IOWA CITY, IOWA 52242
 PHONE: 319.335.5647
 FAX: 319.335.5660
 EMAIL: civil-hawks@iowa.edu



EDUCATIONAL - NOT FOR CONSTRUCTION

STORMWATER QUANTITY
 MANCHESTER, IA

SHEET NAME
 CHANNEL PLAN
 PROFILE & CS

SHEET NO.
24

Eastward of STA: 13+29.42 on Grand Avenue

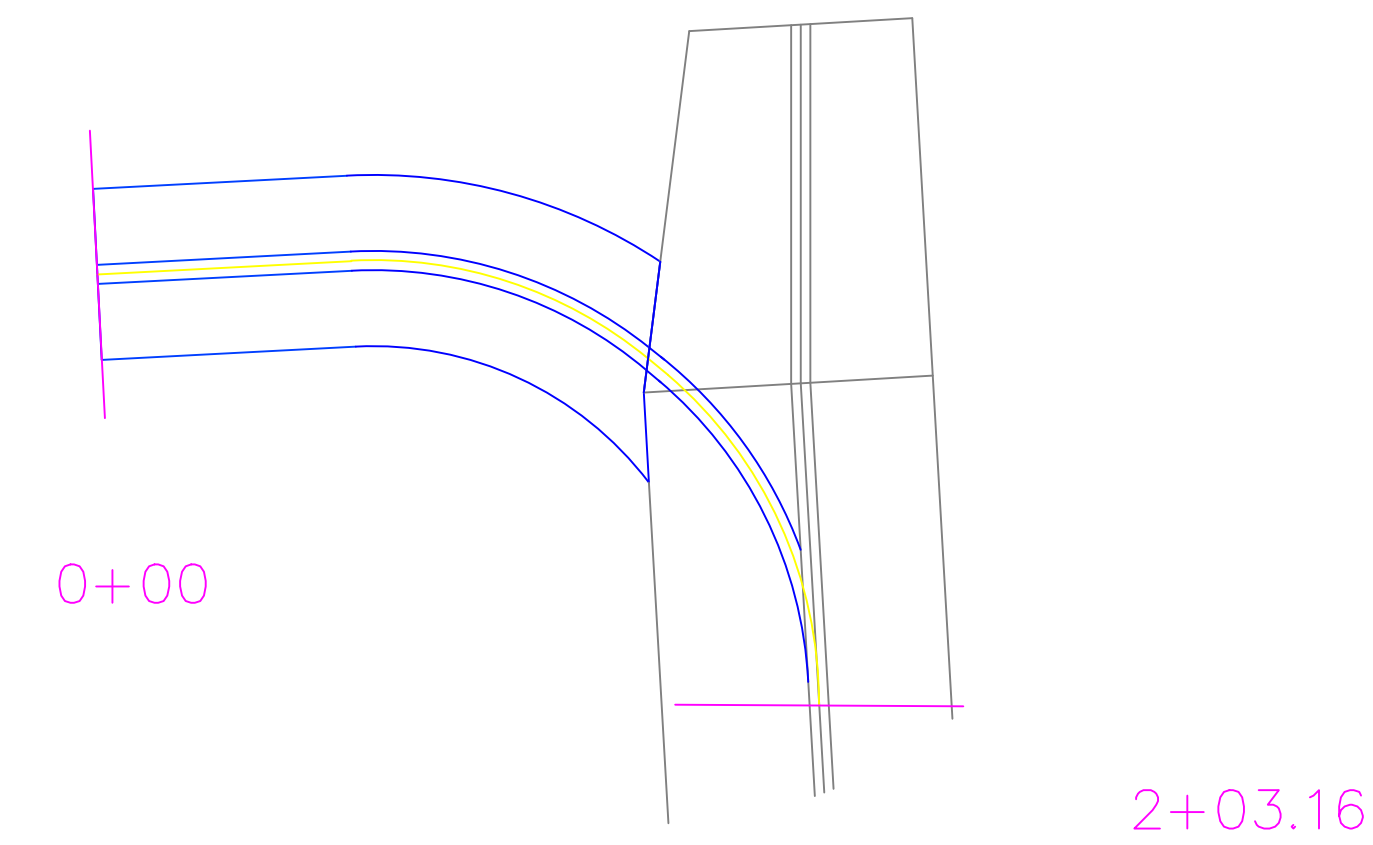

Station 0+00

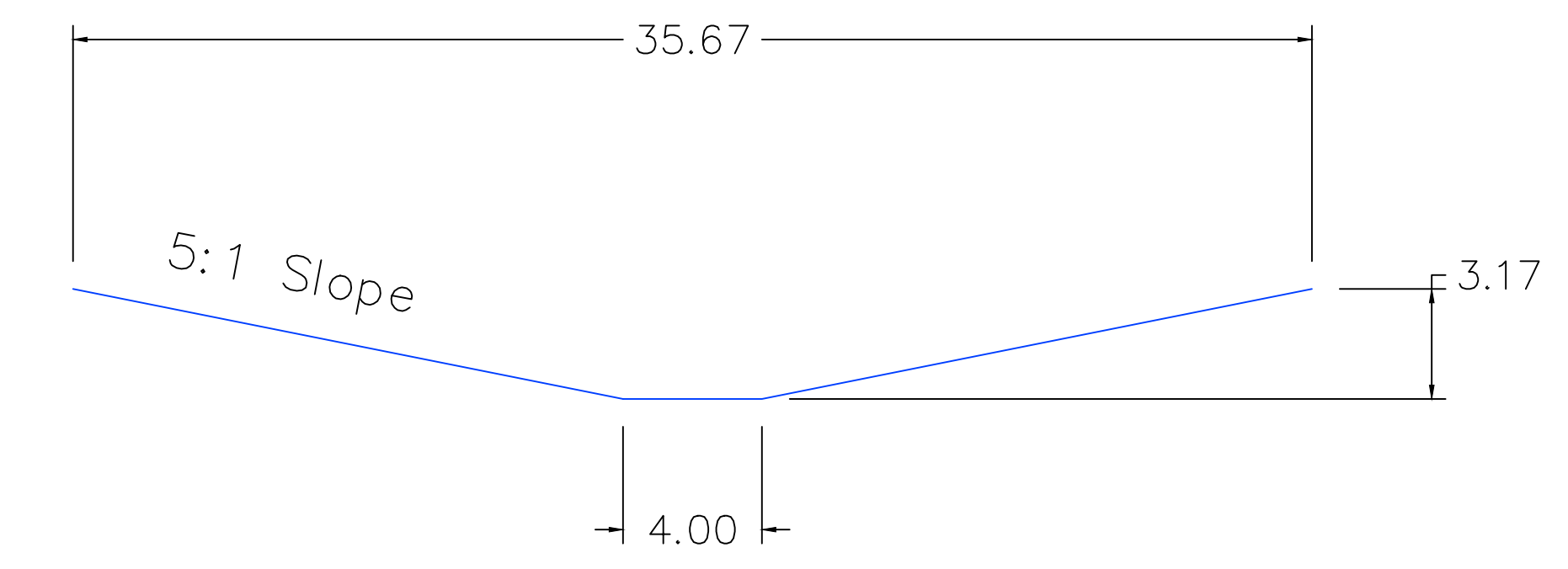
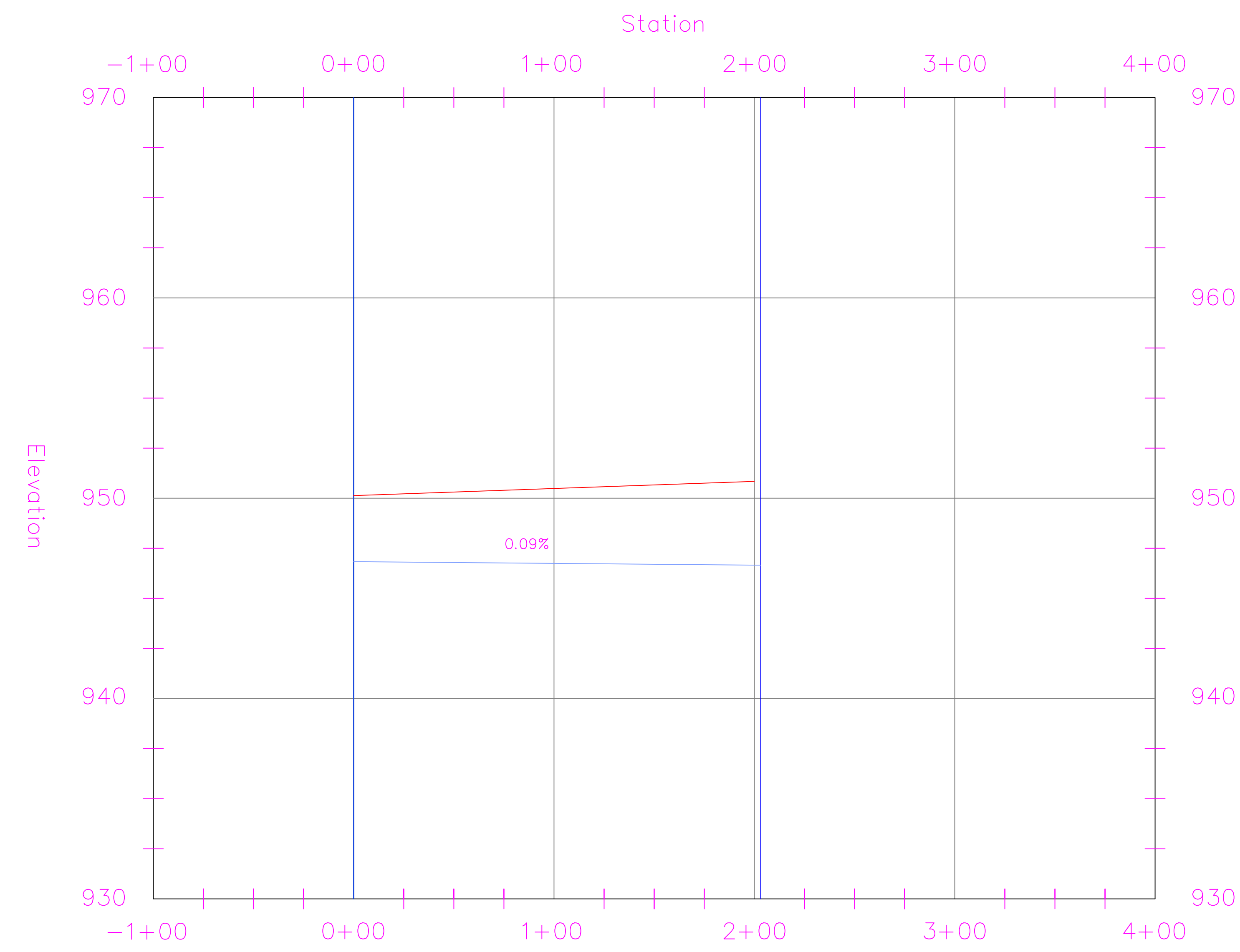

Station 2+03.16

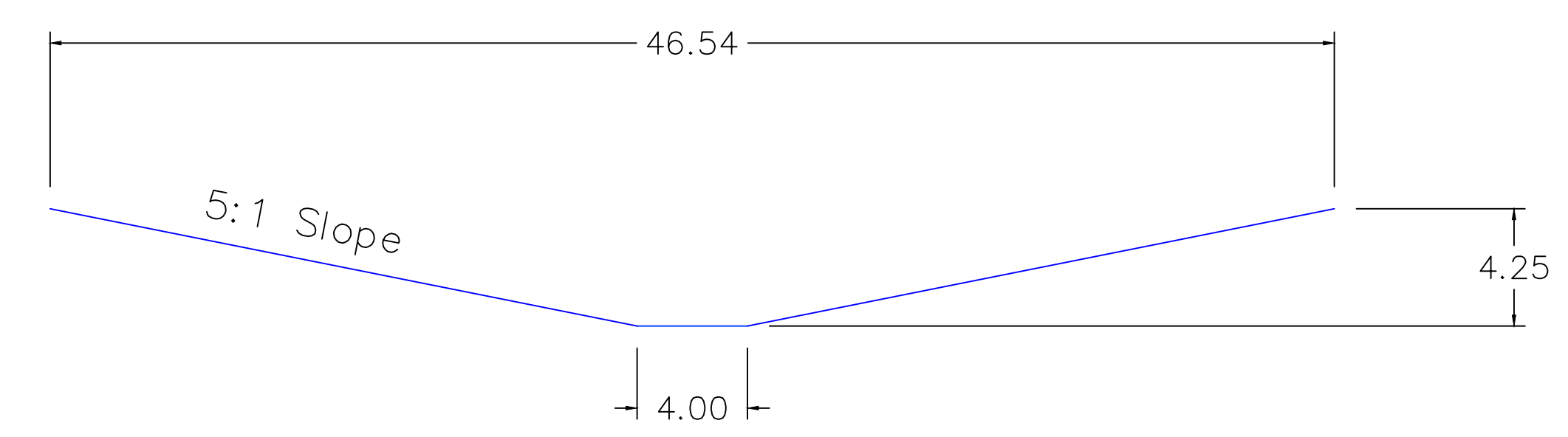

PROJECT:	CEE: 4850
DATE :	05/08/20
DRAWN BY:	CHARLTON RODRIGUEZ
REVISION:	

THE UNIVERSITY OF IOWA
CIVIL AND ENVIRONMENTAL ENGINEERING
 4105 SEAMANS CENTER FOR THE
 ENGINEERING ARTS AND SCIENCES
 103 S CAPITOL ST
 IOWA CITY, IOWA 52242
 PHONE: 319.335.5647
 FAX: 319.335.5660
 EMAIL: civil-hawks@iowa.edu



EDUCATIONAL - NOT FOR CONSTRUCTION

STORMWATER QUANTITY
 MANCHESTER, IA

SHEET NAME
 CHANNEL PLAN
 PROFILE & CS

SHEET NO.
25

Permanent Pool Plan

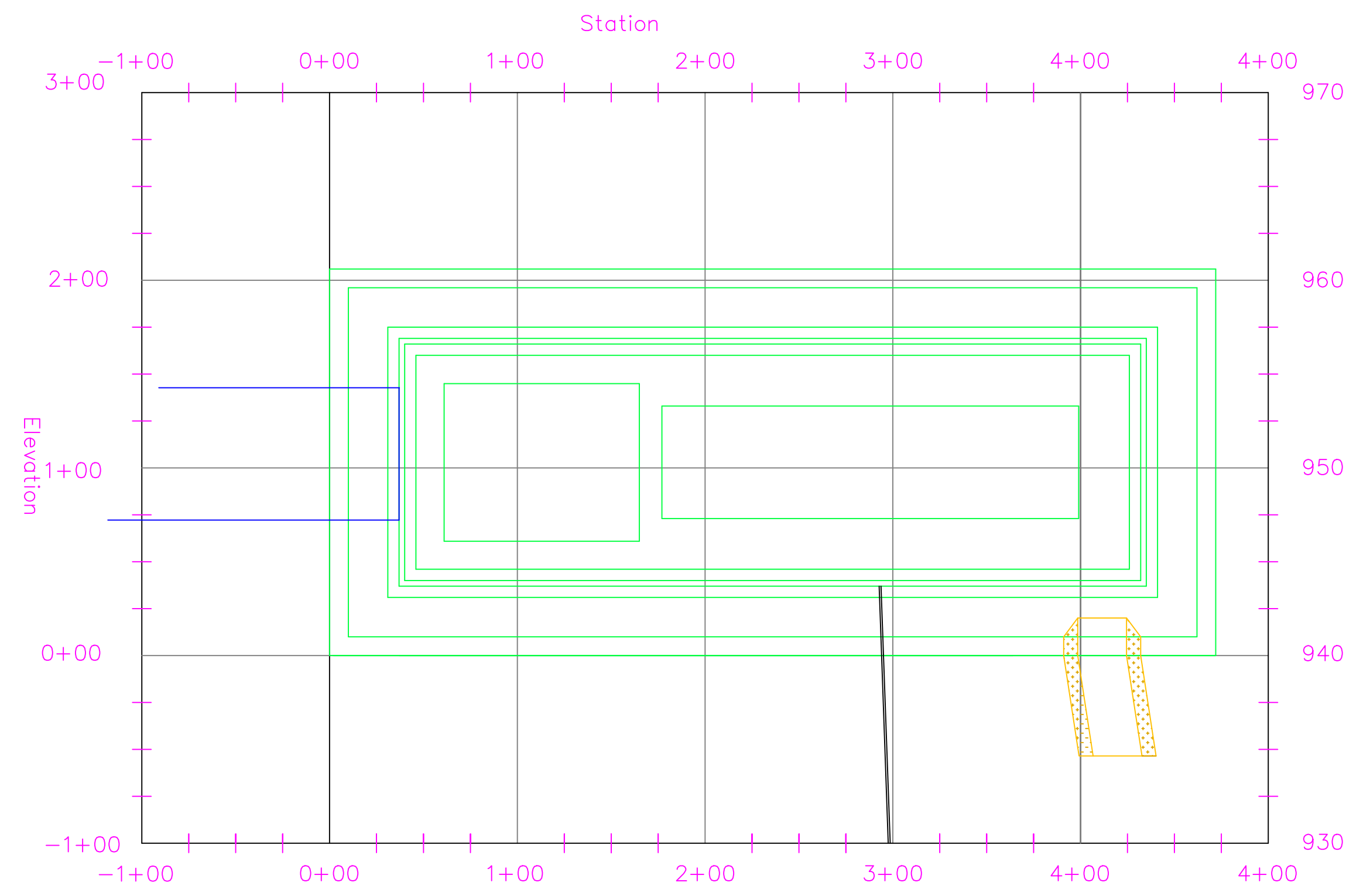

Permanent Pool Plan

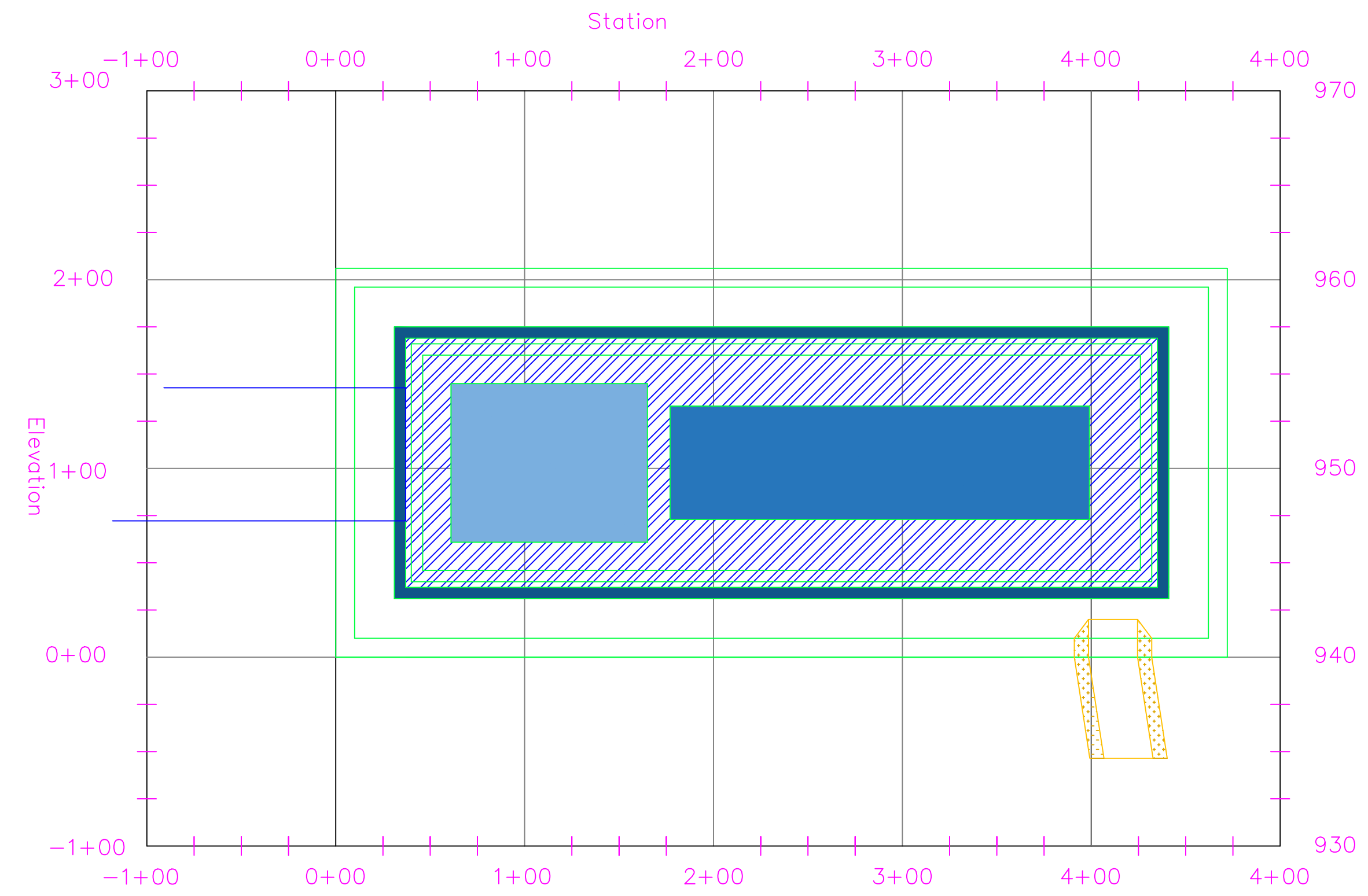

Permanent Pool PROFILE

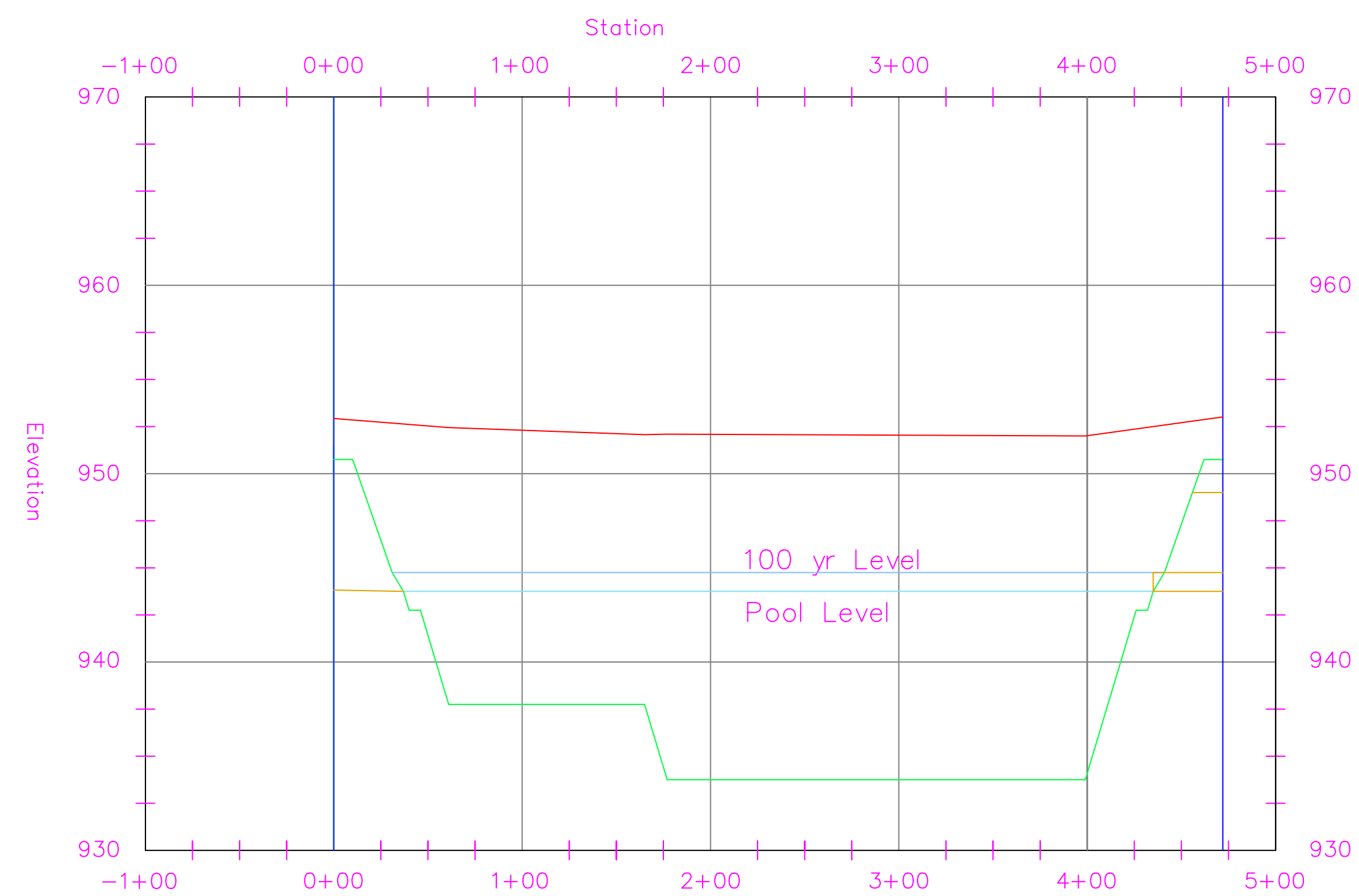

Permanent Pool PROFILE

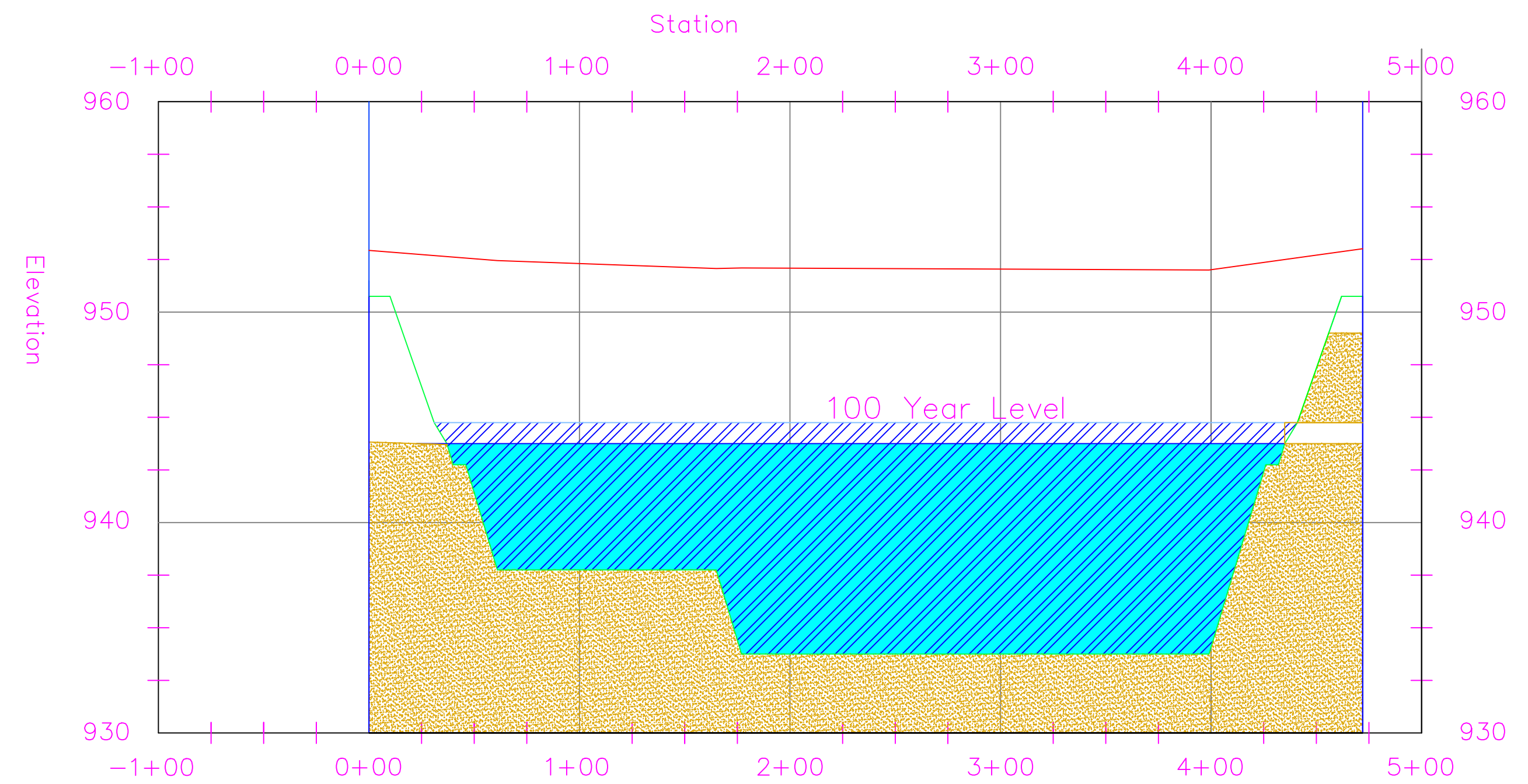

PROJECT:	CEE: 4850
DATE :	05/08/20
DRAWN BY:	CHARLTON RODRIGUEZ
REVISION:	

THE UNIVERSITY OF IOWA
CIVIL AND ENVIRONMENTAL ENGINEERING
 4105 SEAMANS CENTER FOR THE
 ENGINEERING ARTS AND SCIENCES
 103 S CAPITOL ST
 IOWA CITY, IOWA 52242
 PHONE: 319.335.5647
 FAX: 319.335.5660
 EMAIL: civil-hawks@iowa.edu



EDUCATIONAL - NOT FOR CONSTRUCTION

STORMWATER QUANTITY
 MANCHESTER, IA

SHEET NAME
 Permanent Pool
 Plan & Profile

SHEET NO.
26

Emergency Spillway PROFILE

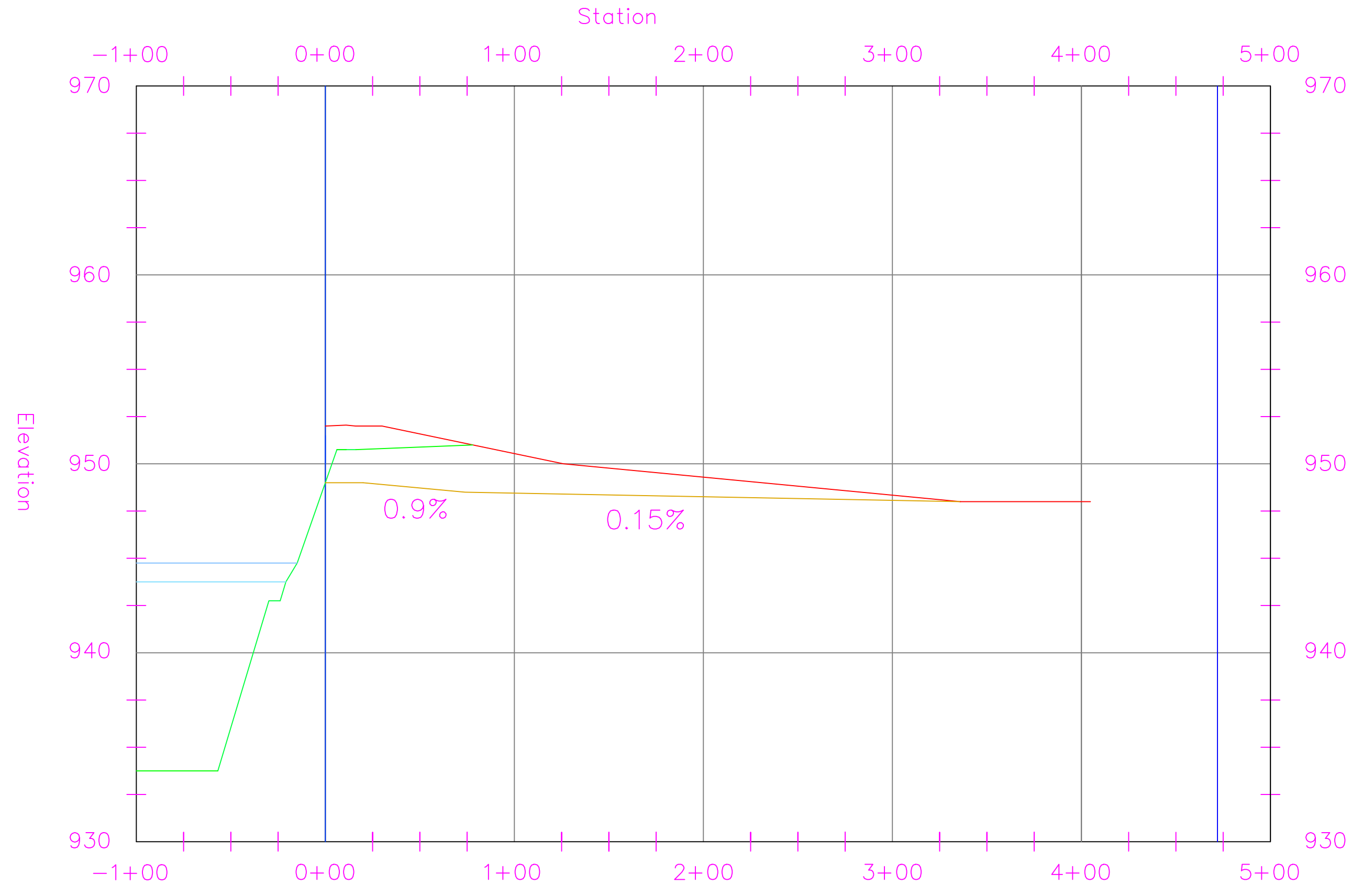

Primary Spillway PROFILE

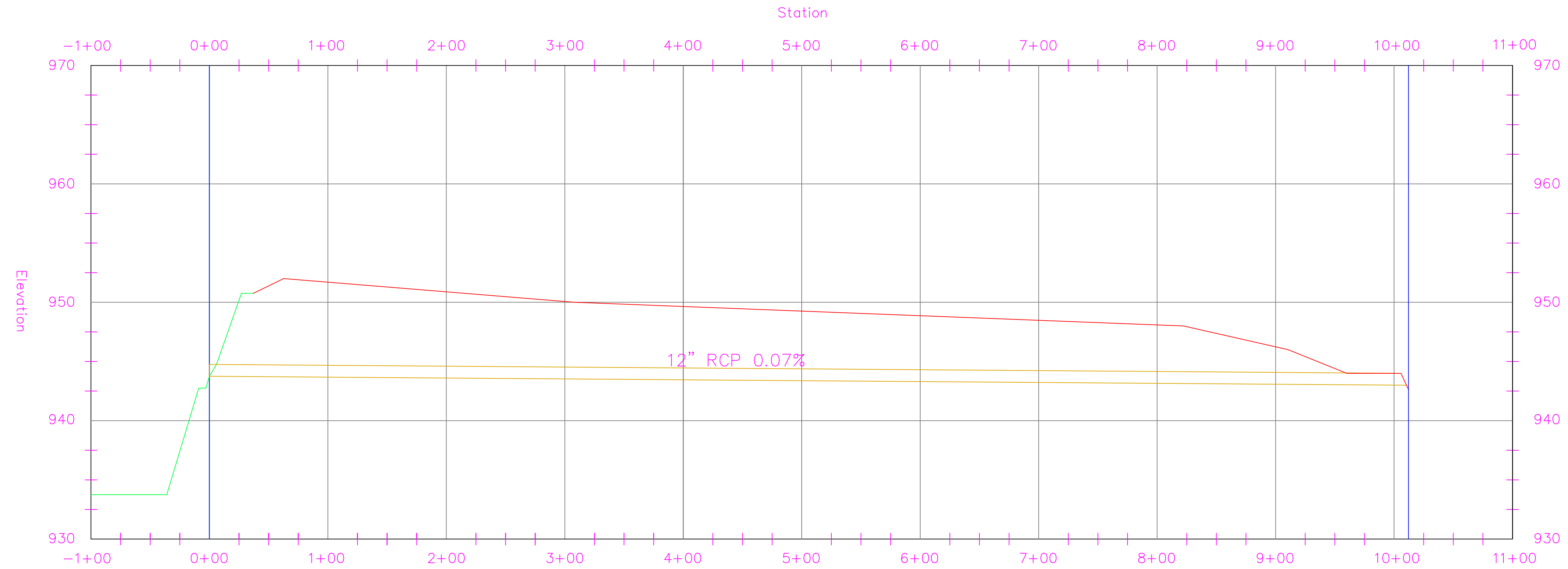

PROJECT:	CEE: 4850
DATE :	05/08/20
DRAWN BY:	CHARLTON RODRIGUEZ
REVISION:	

THE UNIVERSITY OF IOWA
CIVIL AND ENVIRONMENTAL ENGINEERING
 4105 SEAMANS CENTER FOR THE
 ENGINEERING ARTS AND SCIENCES
 103 S CAPITOL ST
 IOWA CITY, IOWA 52242
 PHONE: 319.335.5647
 FAX: 319.335.5660
 EMAIL: civil-hawks@iowa.edu



EDUCATIONAL - NOT FOR CONSTRUCTION

STORMWATER QUANTITY

MANCHESTER, IA

SHEET NAME
 POOL SPILLWAY
 PROFILES

SHEET NO.
27

2' X 3' Culvert along Grand Avenue STA: 13+29.42

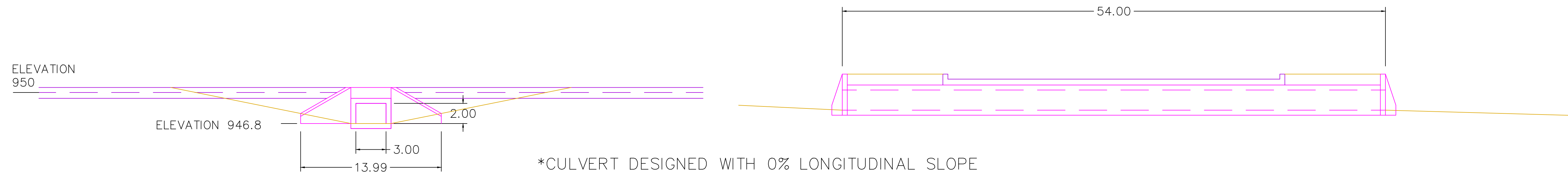
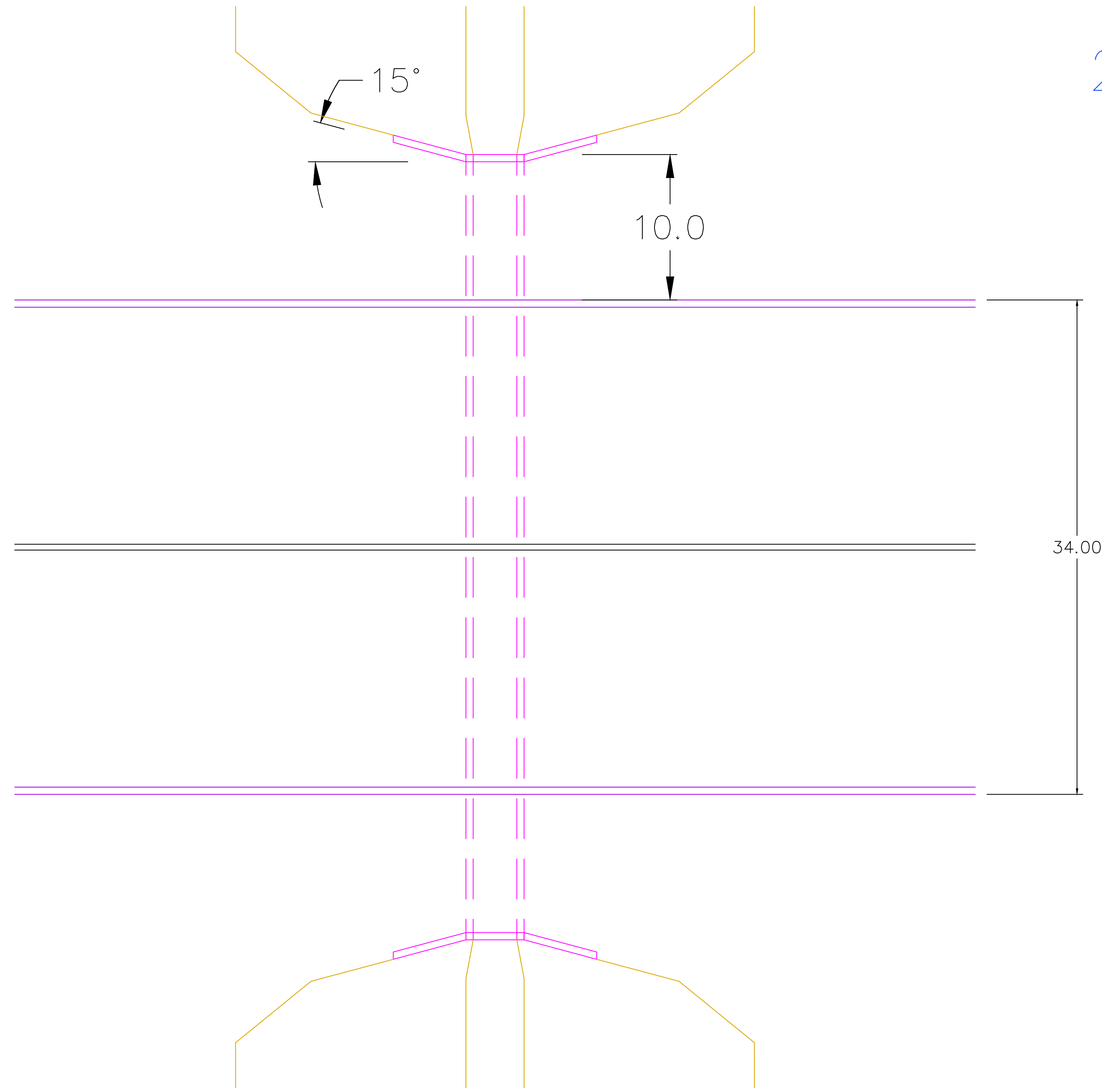

PROJECT: CEE: 4850

DATE : 05/08/20

DRAWN BY: CHARLTON RODRIGUEZ

REVISION:

THE UNIVERSITY OF IOWA

CIVIL AND ENVIRONMENTAL ENGINEERING

4105 SEAMANS CENTER FOR THE
ENGINEERING ARTS AND SCIENCES

103 S CAPITOL ST
IOWA CITY, IOWA 52242

PHONE: 319.335.5647

FAX: 319.335.5660

EMAIL: civil-hawks@iowa.edu



EDUCATIONAL - NOT
FOR CONSTRUCTION

STORMWATER QUANTITY

MANCHESTER, IA

SHEET NAME

CULVERT
DETAILS

SHEET NO.

28

2' X 3' Culvert along Grand Avenue STA: 21+37.05

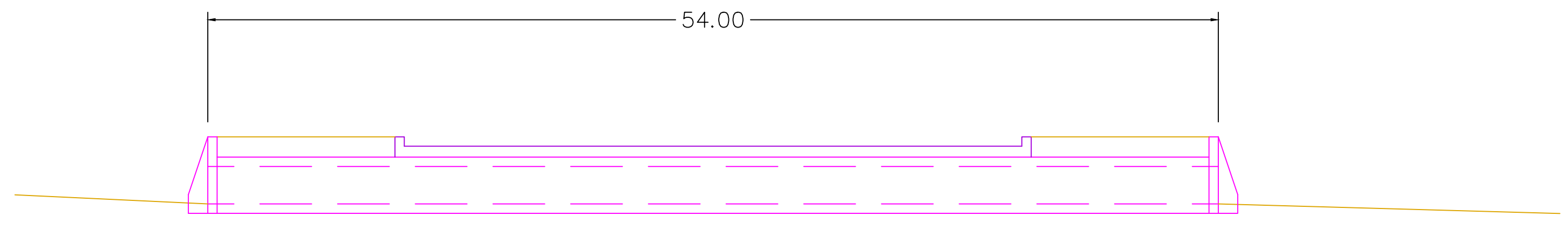
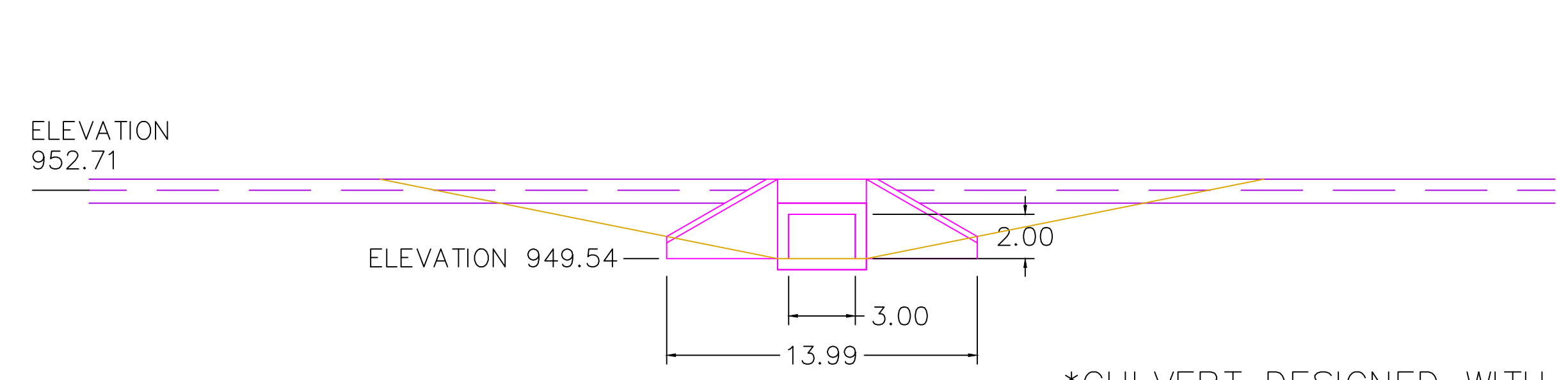
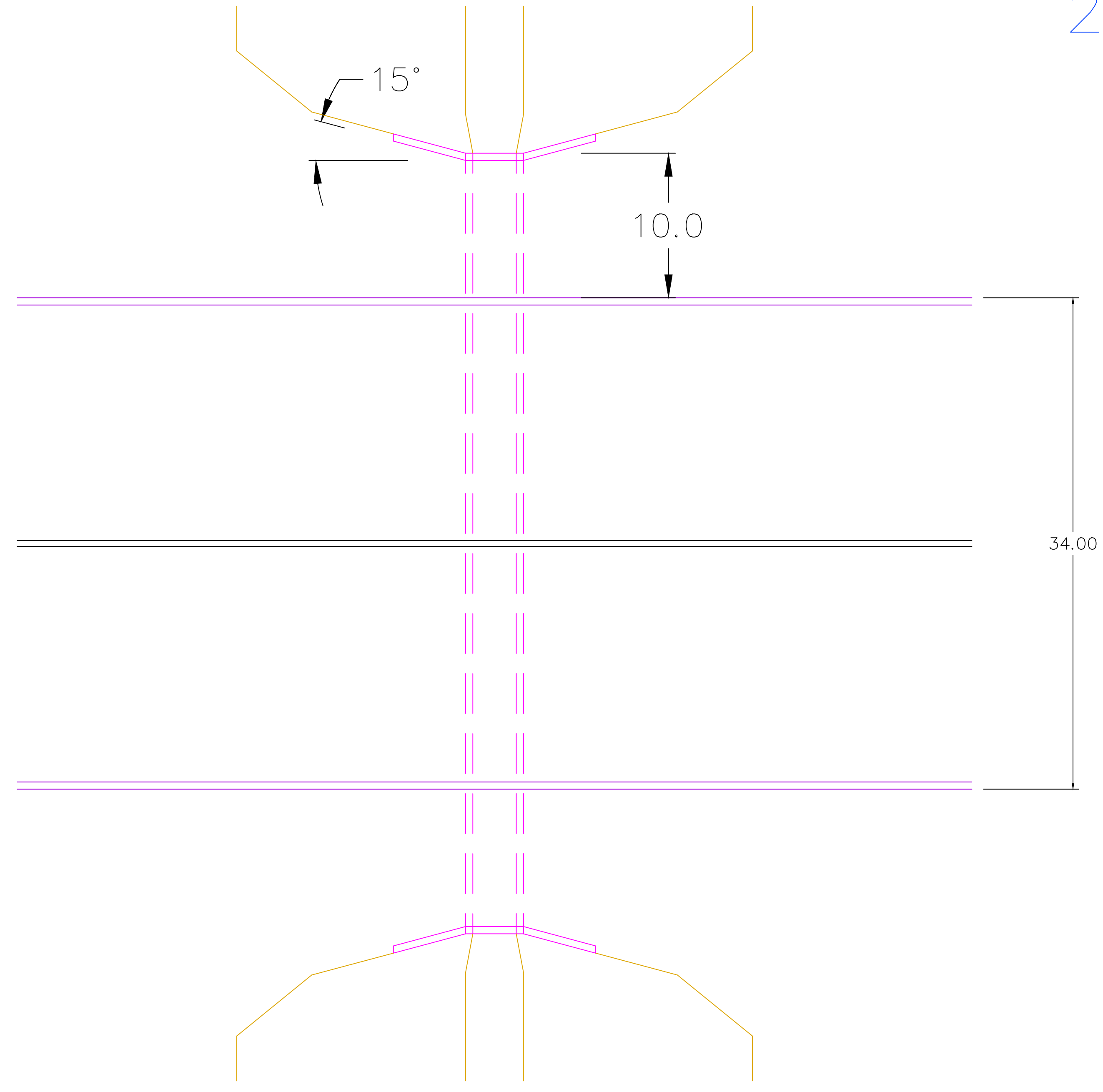

*CULVERT DESIGNED WITH 0% LONGITUDINAL SLOPE

PROJECT:	CEE: 4850
DATE :	05/08/20
DRAWN BY:	CHARLTON RODRIGUEZ
REVISION:	

THE UNIVERSITY OF IOWA
CIVIL AND ENVIRONMENTAL ENGINEERING
 4105 SEAMANS CENTER FOR THE
 ENGINEERING ARTS AND SCIENCES
 103 S CAPITOL ST
 IOWA CITY, IOWA 52242
 PHONE: 319.335.5647
 FAX: 319.335.5660
 EMAIL: civil-hawks@iowa.edu



EDUCATIONAL - NOT FOR CONSTRUCTION

STORMWATER QUANTITY
 MANCHESTER, IA

SHEET NAME
CULVERT DETAILS

SHEET NO.
29

2' X 6' Culvert along Grand Avenue STA: 0+65.9

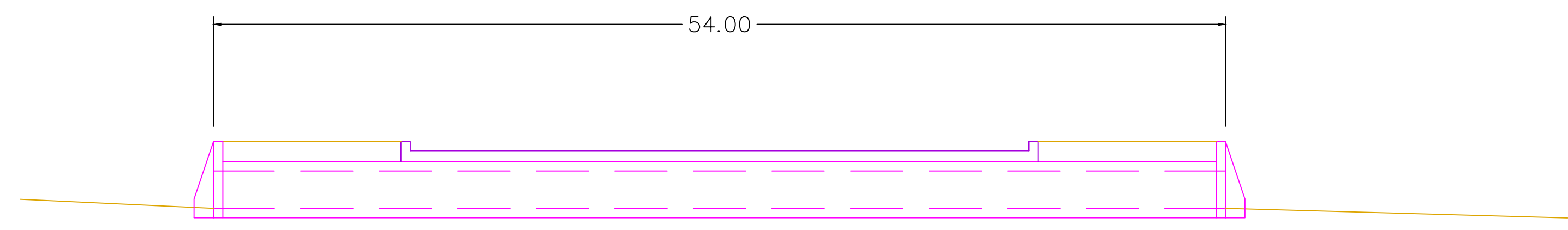
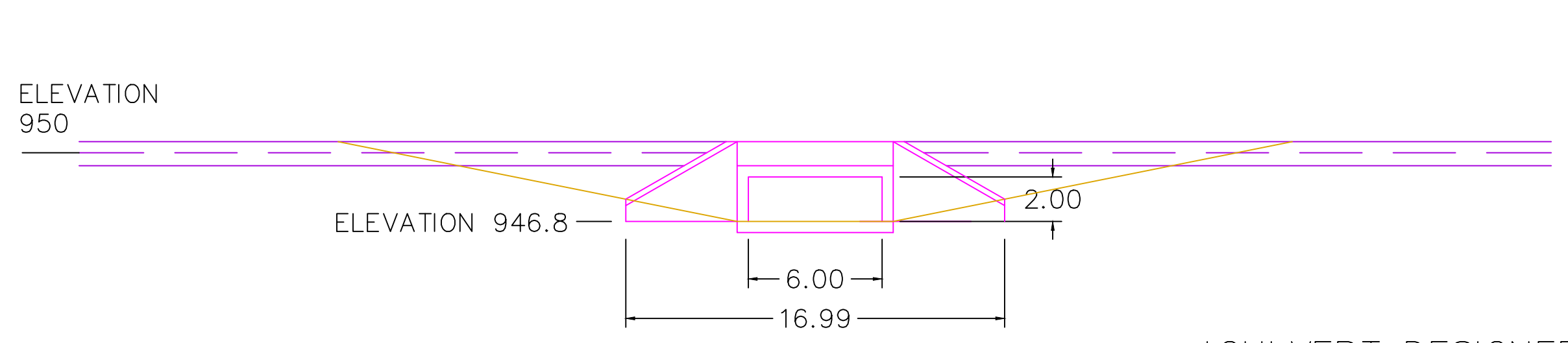
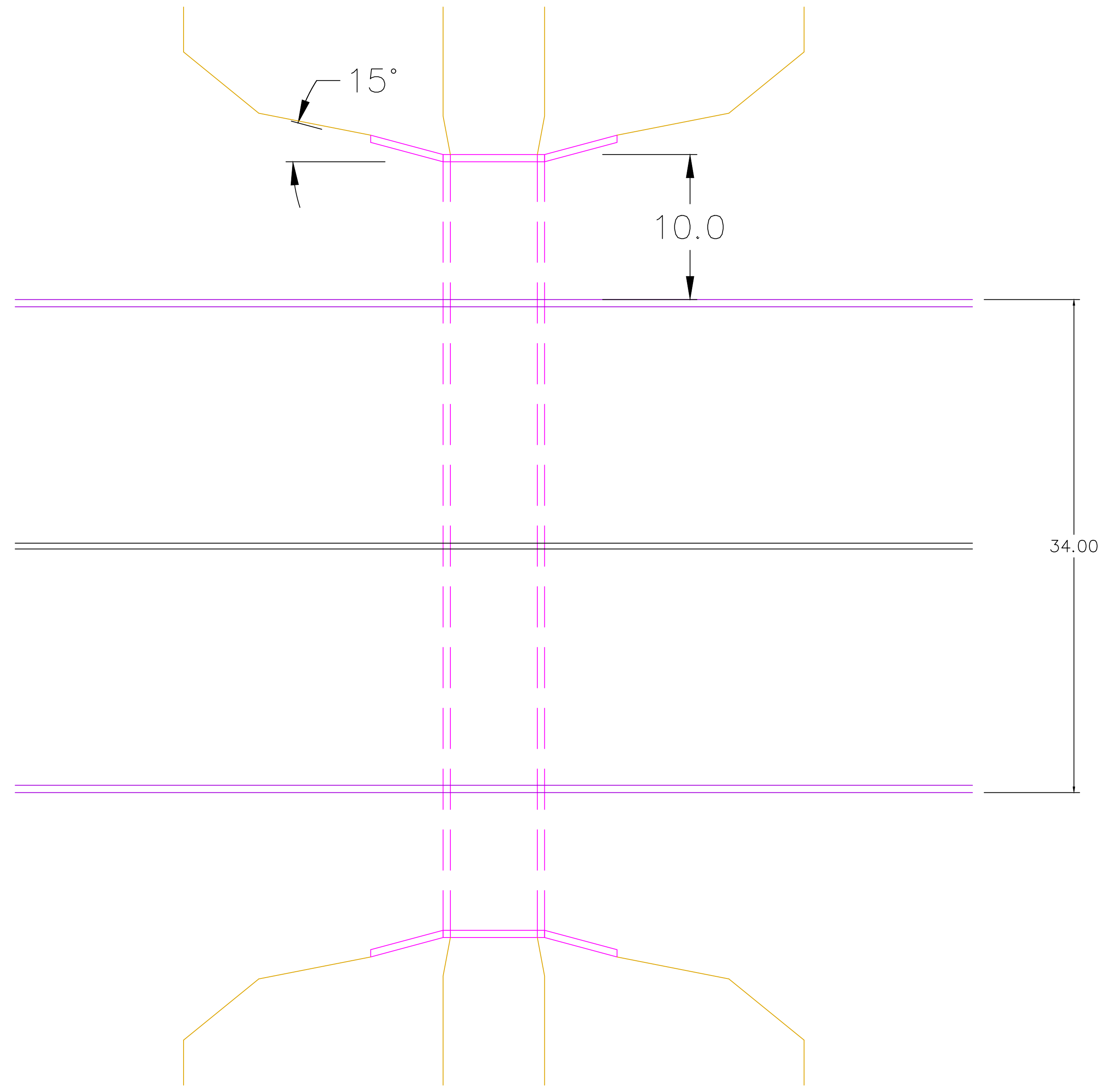

*CULVERT DESIGNED WITH 0% LONGITUDINAL SLOPE

PROJECT:	CEE: 4850
DATE :	05/08/20
DRAWN BY:	CHARLTON RODRIGUEZ
REVISION:	

THE UNIVERSITY OF IOWA
CIVIL AND ENVIRONMENTAL ENGINEERING
 4105 SEAMANS CENTER FOR THE
 ENGINEERING ARTS AND SCIENCES
 103 S CAPITOL ST
 IOWA CITY, IOWA 52242
 PHONE: 319.335.5647
 FAX: 319.335.5660
 EMAIL: civil-hawks@iowa.edu



EDUCATIONAL - NOT FOR CONSTRUCTION

STORMWATER QUANTITY
 MANCHESTER, IA

SHEET NAME
 CULVERT
 DETAILS

SHEET NO.
30

5' X 8' Culvert along Kramer Street STA: 1+88.17

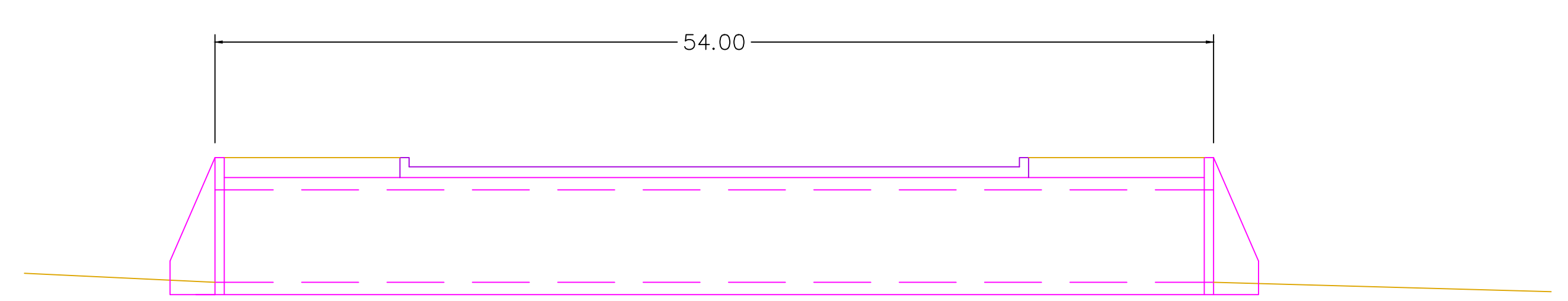
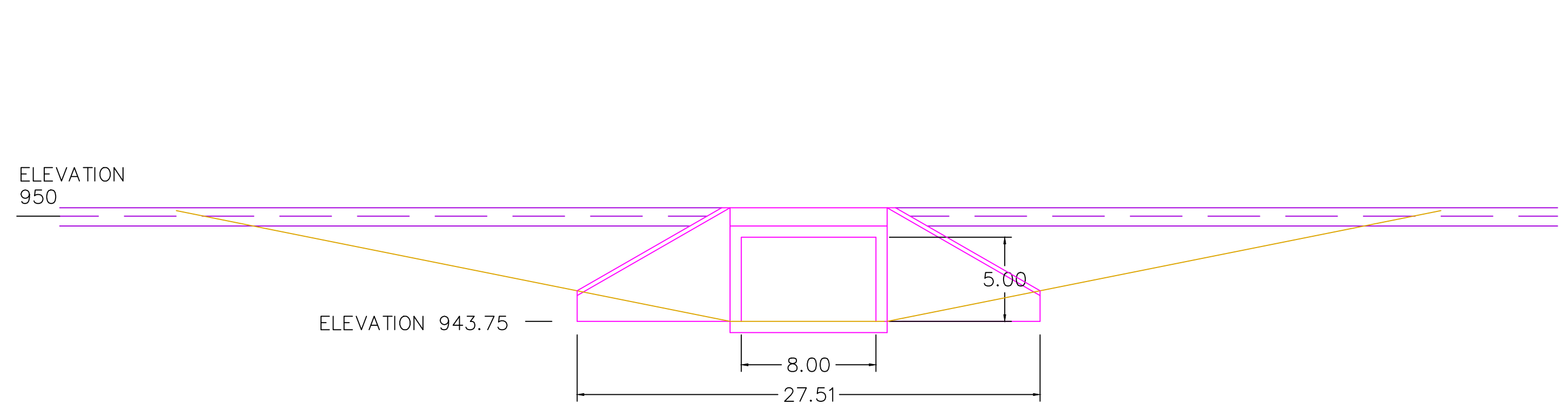
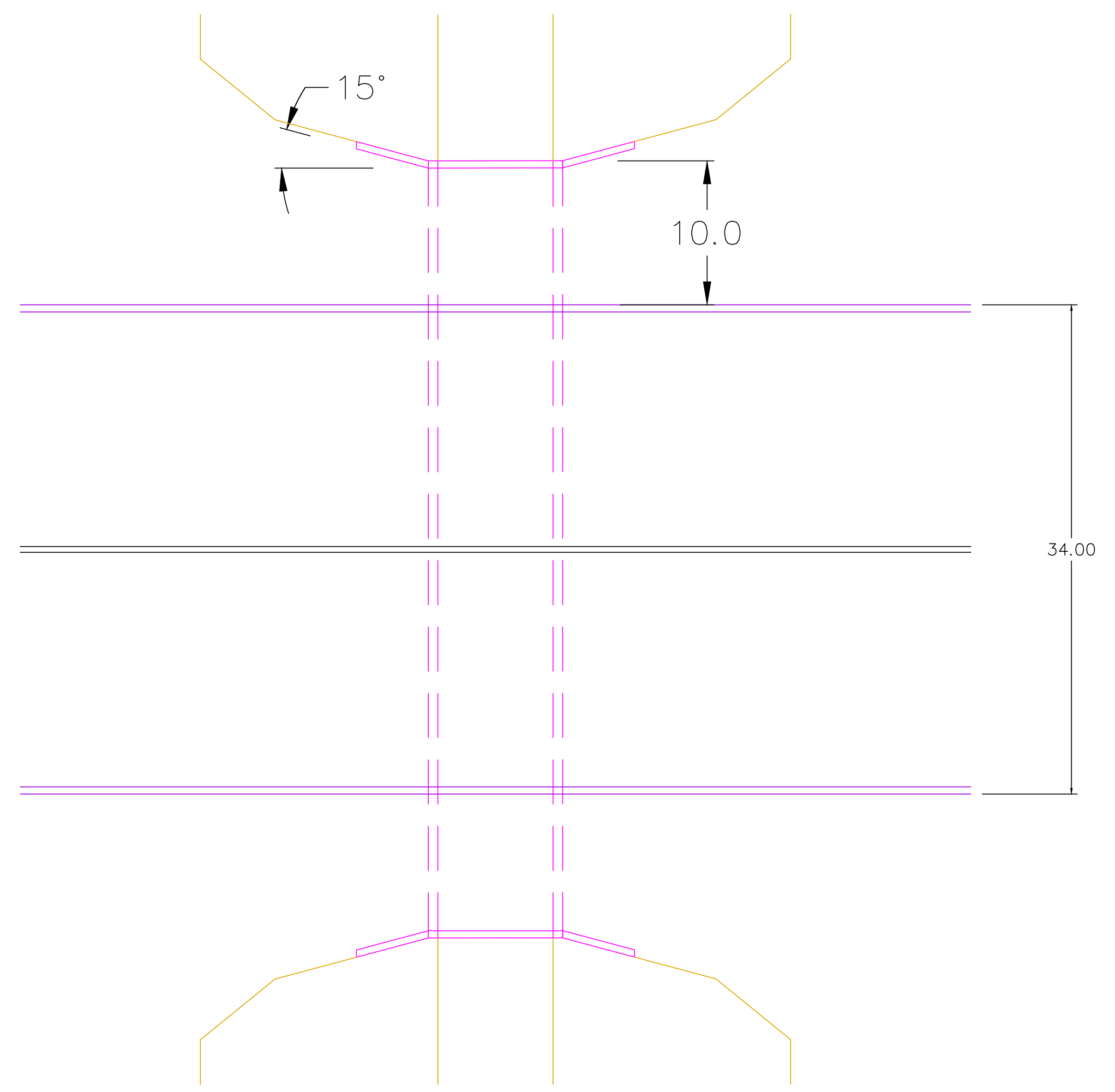

*CULVERT DESIGNED WITH 0% LONGITUDINAL SLOPE

PROJECT:	CEE: 4850
DATE :	05/08/20
DRAWN BY:	CHARLTON RODRIGUEZ
REVISION:	

THE UNIVERSITY OF IOWA
CIVIL AND ENVIRONMENTAL ENGINEERING
 4105 SEAMANS CENTER FOR THE
 ENGINEERING ARTS AND SCIENCES
 103 S CAPITOL ST
 IOWA CITY, IOWA 52242
 PHONE: 319.335.5647
 FAX: 319.335.5660
 EMAIL: civil-hawks@iowa.edu



EDUCATIONAL - NOT FOR CONSTRUCTION

STORMWATER QUANTITY

MANCHESTER, IA

SHEET NAME
 CULVERT
 DETAILS

SHEET NO.
31

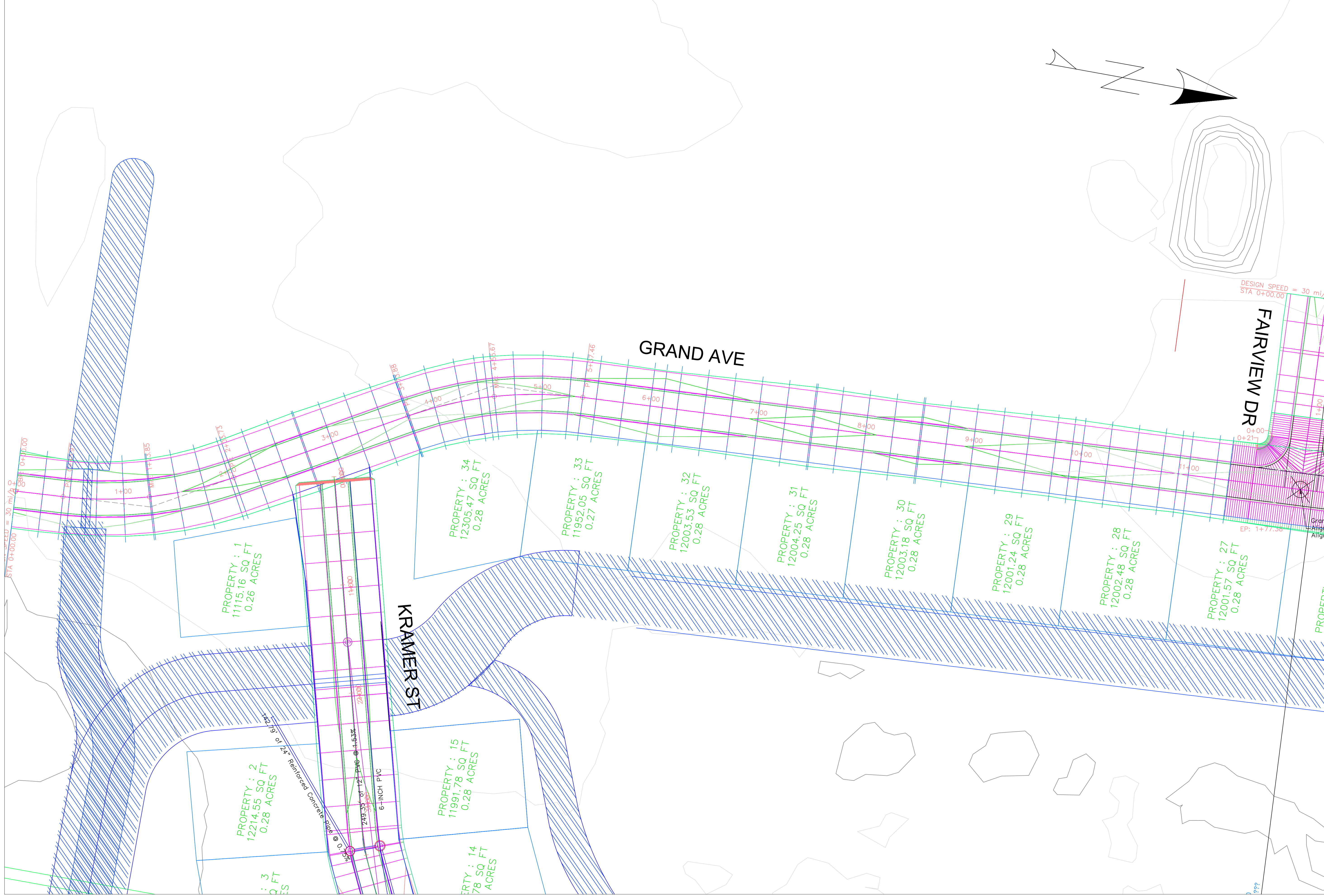

PROJECT:	CEE: 4850
DATE :	05/08/20
DRAWN BY:	CHANTAL DEGROOTE
REVISION:	

THE UNIVERSITY OF IOWA
CIVIL AND ENVIRONMENTAL ENGINEERING
 4105 SEAMANS CENTER FOR THE
 ENGINEERING ARTS AND SCIENCES
 103 S CAPITOL ST
 IOWA CITY, IOWA 52242
 PHONE: 319.335.5647
 FAX: 319.335.5660
 EMAIL: civil-hawks@iowa.edu

IOWA
 CIVIL & ENVIRONMENTAL
 ENGINEERING

EDUCATIONAL - NOT
 FOR CONSTRUCTION

STORMWATER QUANTITY

MANCHESTER, IA

SHEET NAME
 GRAND AVENUE
 DEVELOPMENT

SHEET NO.
32

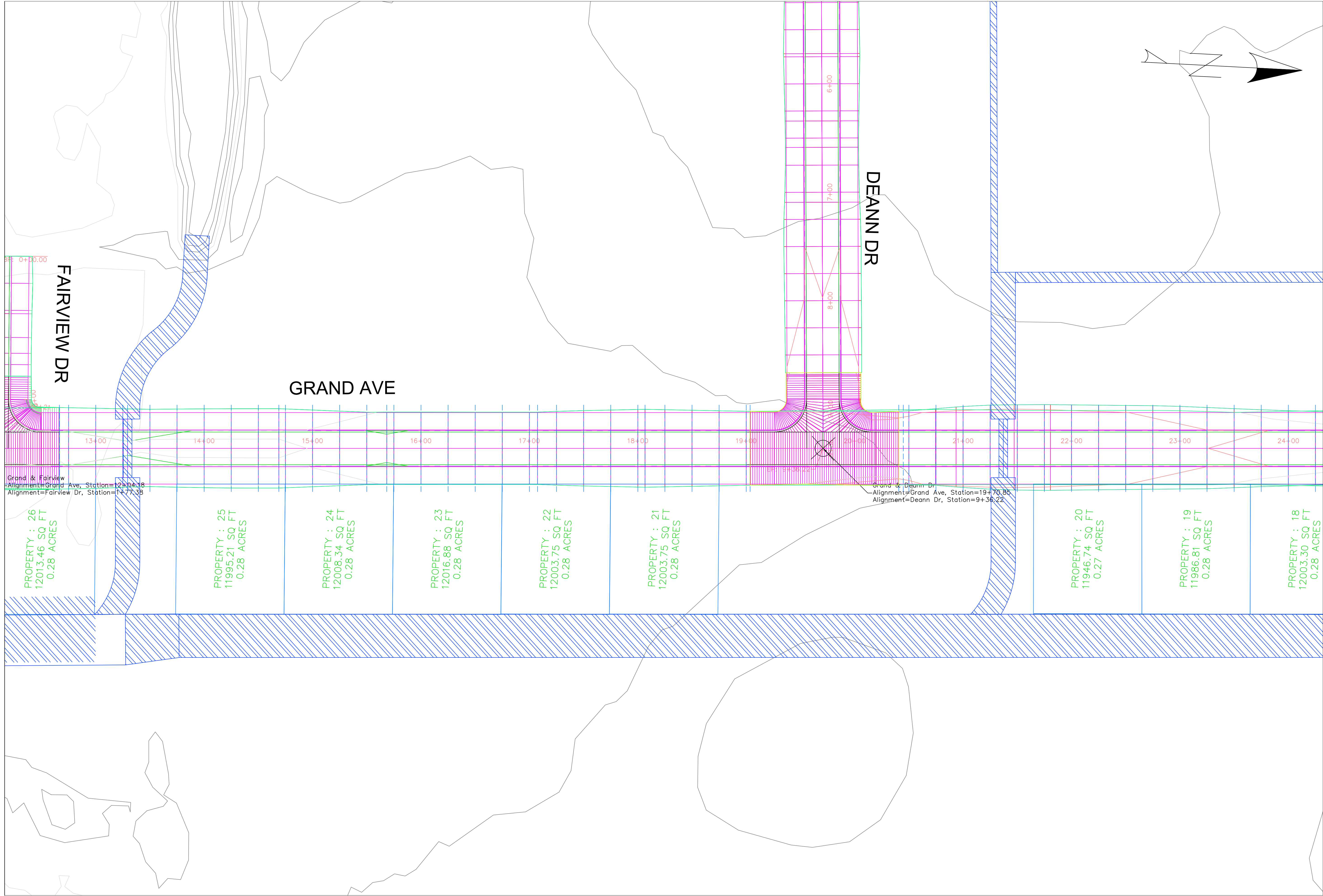

PROJECT:	CEE: 4850
DATE :	05/08/20
DRAWN BY:	CHANTAL DEGROOTE
REVISION:	

THE UNIVERSITY OF IOWA
CIVIL AND ENVIRONMENTAL ENGINEERING
 4105 SEAMANS CENTER FOR THE
 ENGINEERING ARTS AND SCIENCES
 103 S CAPITOL ST
 IOWA CITY, IOWA 52242
 PHONE: 319.335.5647
 FAX: 319.335.5660
 EMAIL: civil-hawks@iowa.edu



EDUCATIONAL - NOT FOR CONSTRUCTION

STORMWATER QUANTITY

MANCHESTER, IA

SHEET NAME
 GRAND AVENUE DEVELOPMENT

SHEET NO.
33

LINE - 2
24+52.00
ST NUMBER: 2

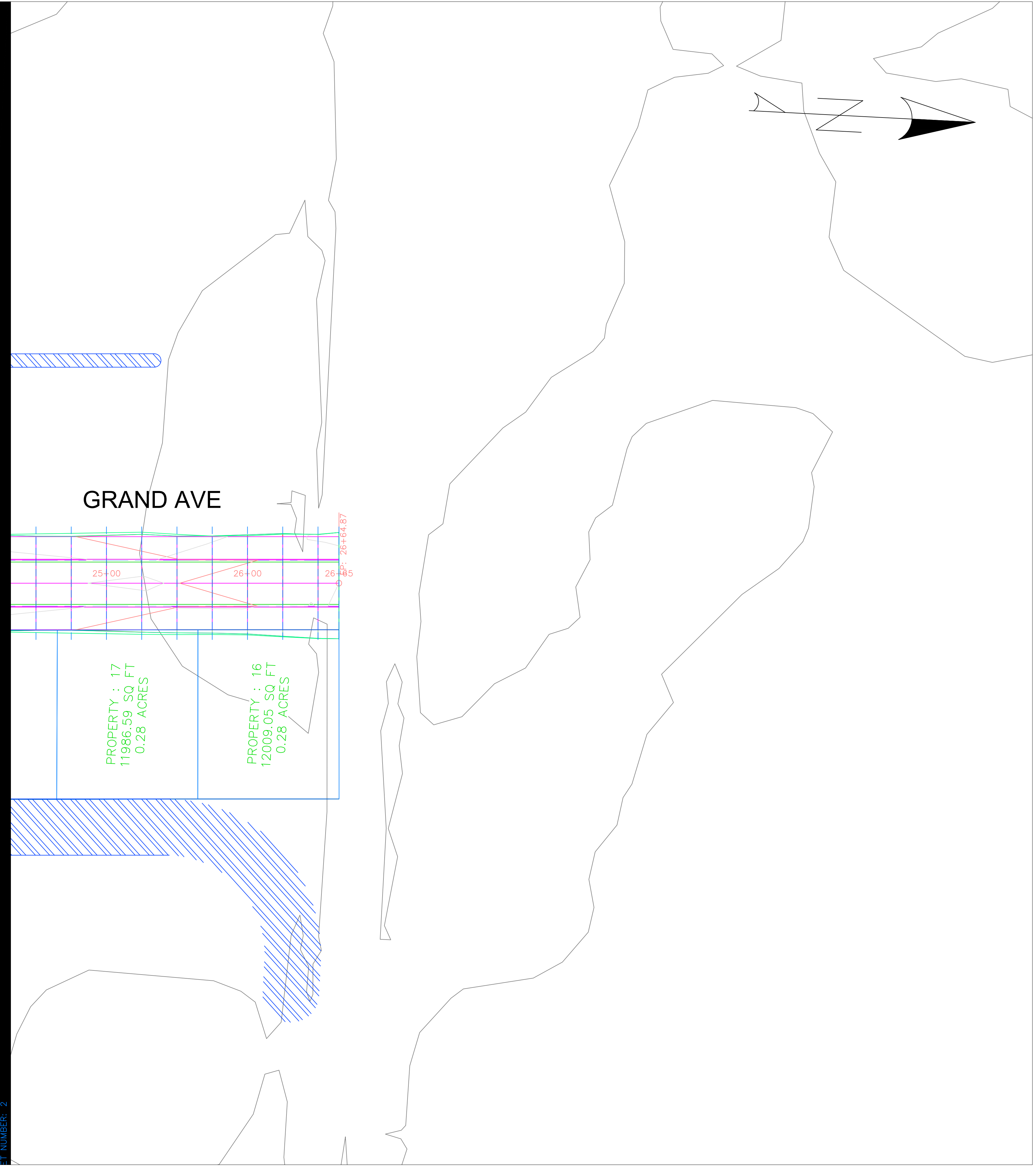

PROJECT:	CEE: 4850
DATE :	05/08/20
DRAWN BY:	CHANTAL DEGROOTE
REVISION:	

THE UNIVERSITY OF IOWA
CIVIL AND ENVIRONMENTAL ENGINEERING
 4105 SEAMANS CENTER FOR THE
 ENGINEERING ARTS AND SCIENCES
 103 S CAPITOL ST
 IOWA CITY, IOWA 52242
 PHONE: 319.335.5647
 FAX: 319.335.5660
 EMAIL: civil-hawks@iowa.edu

EDUCATIONAL - NOT FOR CONSTRUCTION

STORMWATER QUANTITY

MANCHESTER, IA

SHEET NAME
GRAND AVENUE DEVELOPMENT

SHEET NO.
34

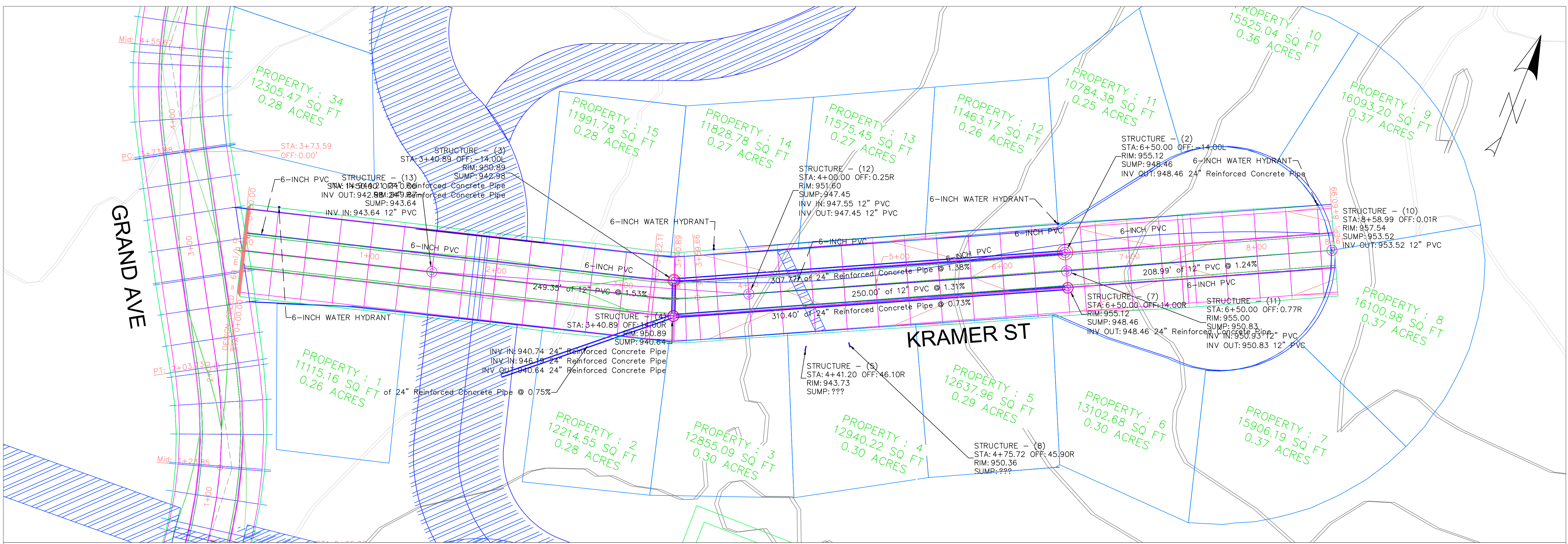

Kramer Street (1) PROFILE

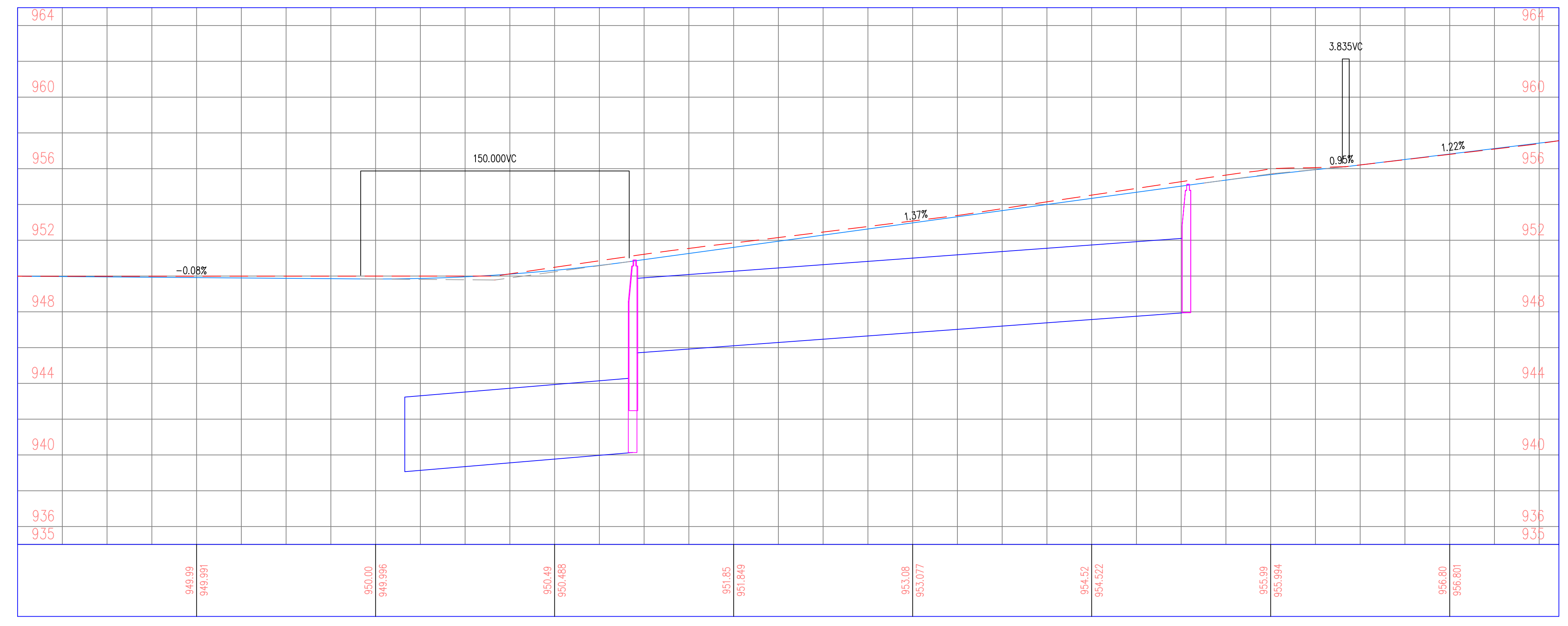

*STORM SEWER SYSTEM DISPLAYED IN BOTH PLAN AND PROFILE
 SANITARY SEWER AND WATER MAIN ONLY DISPLAYED IN PLAN VIEW

PROJECT: CEE: 4850
 DATE: 05/08/20
 DRAWN BY: CHANTAL DEGROOTE
 REVISION:

THE UNIVERSITY OF IOWA
 CIVIL AND ENVIRONMENTAL ENGINEERING
 4105 SEAMANS CENTER FOR THE
 ENGINEERING ARTS AND SCIENCES
 103 S CAPITOL ST
 IOWA CITY, IOWA 52242
 PHONE: 319.335.5647
 FAX: 319.335.5660
 EMAIL: civil-hawks@iowa.edu



EDUCATIONAL - NOT FOR CONSTRUCTION

STORMWATER QUANTITY
 MANCHESTER, IA

SHEET NAME
 KRAMER STREET
 PLAN & PROFILE

SHEET NO.
35