

# RAS Engineering Solutions

## University of Iowa Department of Civil and Environmental Engineering

### Chatfield Trail Construction Proposed for Lee County

**Description:**

The plans contain drawings for a proposed trail connecting Chatfield Campgrounds to the near by lake due west. The trail is proposed for hiking for the campers between the campgrounds and the lake. The set of plans include culvert designs for the mitigations of a stream that the drains the campgrounds and needs to be crossed by the trail.

**Design Data:**

Begin Sta: 0+00  
 Begin Elv: 669.82  
 Culvert Sta: 10+33.39 cL  
 End Sta: 14+71  
 End Elev: 628.04  
 Total Trail Length: 1471 ft

Design Speed: 10 mi/hr  
 Maximum Grade: 11.66%



Table of Contents

Site Plan - 1

Trail Plan and Profile - 2-5

Trail Section Views - 6 - 7

Trail Materials Tables - 7

Trail Cross Section - 8

Culvert Site Plan - 9

Culvert Specifications - 10

PROJECT:	CEE: 4850
DATE :	5/8/2020
DRAWN BY:	RAS ENGINEERING
REVISION:	

**THE UNIVERSITY OF IOWA**  
**CIVIL AND ENVIRONMENTAL ENGINEERING**  
 4105 SEAMANS CENTER FOR THE  
 ENGINEERING ARTS AND SCIENCES  
 103 S CAPITOL ST  
 IOWA CITY, IOWA 52242  
 PHONE: 319.335.5647  
 FAX: 319.335.5660  
 EMAIL: civil-hawks@iowaeu



EDUCATIONAL - NOT FOR CONSTRUCTION

Chatfield Campground Upgrades  
 Chatfield Trail and Culvert

SHEET NAME  
 Title Sheet

SHEET NO.

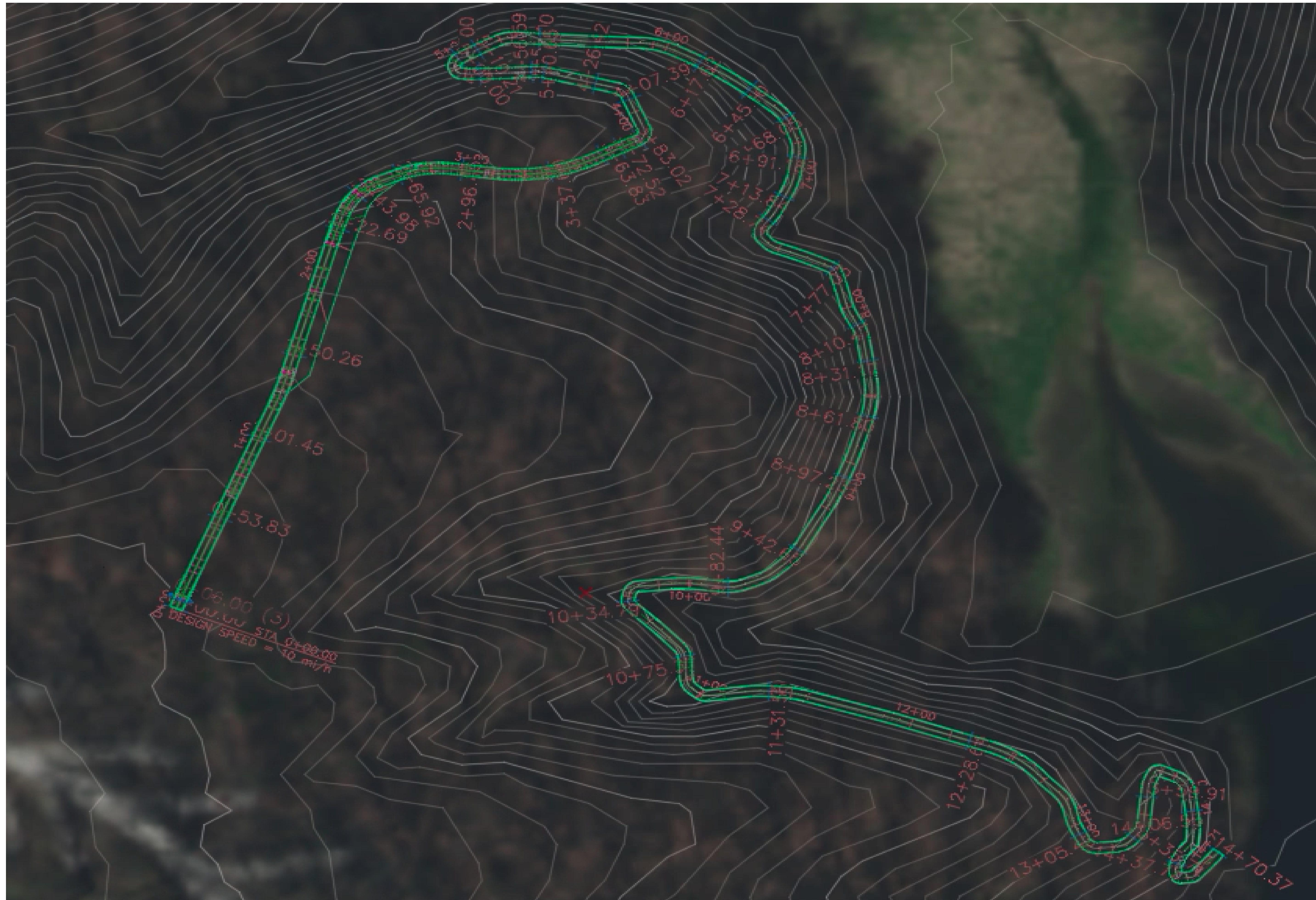

PROJECT: CEE: 4850  
 DATE: 5/8/2020  
 DRAWN BY: RAS ENGINEERING  
 REVISION:

THE UNIVERSITY OF IOWA  
 CIVIL AND ENVIRONMENTAL ENGINEERING  
 4105 SEAMANS CENTER FOR THE  
 ENGINEERING ARTS AND SCIENCES  
 103 S CAPITOL ST  
 IOWA CITY, IOWA 52242  
 PHONE: 319.335.5647  
 FAX: 319.335.5660  
 EMAIL: civil-hawks@iowa.edu



EDUCATIONAL - NOT  
 FOR CONSTRUCTION

Chatfield Campground Upgrades  
 Chatfield Trail and Culvert

SHEET NAME  
 Trail Site Plan

SHEET NO.  
 1

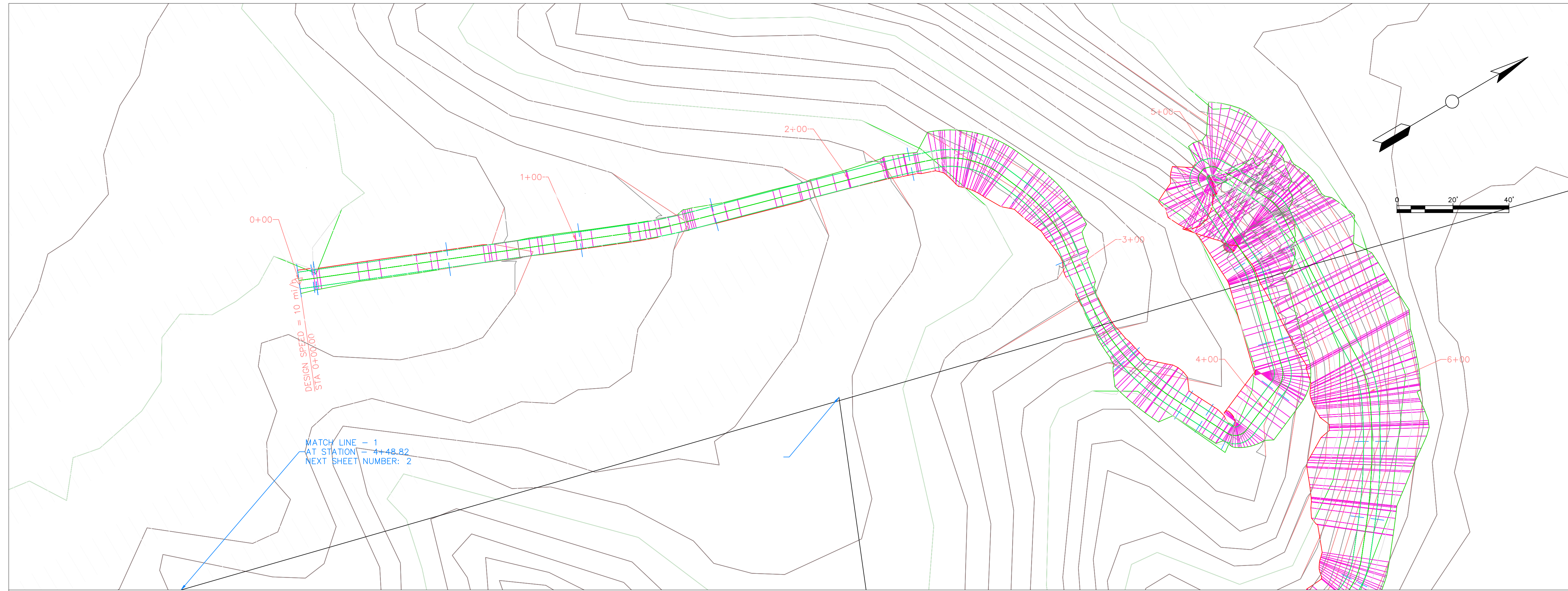

Trail 1 Alignment PROFILE

Trail 1 Alignment

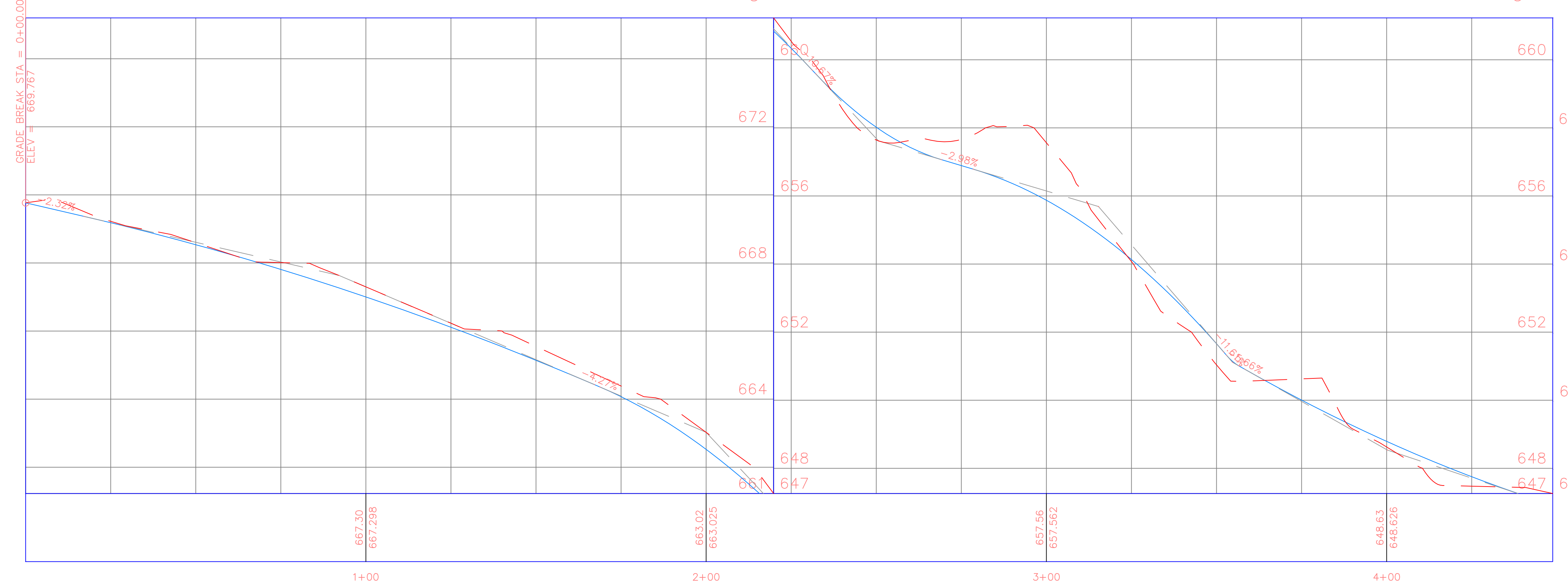

PROJECT: CEE-4850  
DATE: 5/8/2020  
DRAWN BY: RAS ENGINEERING  
REVISION:

THE UNIVERSITY OF IOWA  
CIVIL AND ENVIRONMENTAL ENGINEERING  
4105 SEAMANS CENTER FOR THE  
ENGINEERING ARTS AND SCIENCES  
103 S CAPITOL ST  
IOWA CITY, IOWA 52242  
PHONE: 319.335.5647  
FAX: 319.335.5660  
EMAIL: civil-hawks@iowa.edu

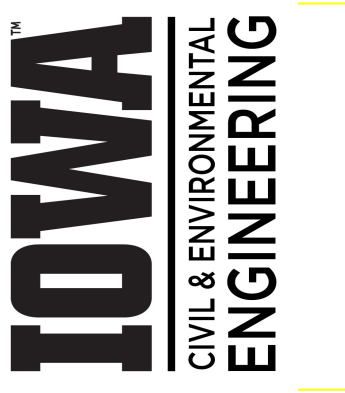

EDUCATIONAL - NOT FOR CONSTRUCTION

Chatfield Campground Upgrades  
Chatfield Trail and Culvert

SHEET NAME  
Trail Plan and Profile

SHEET NO.  
2



Trail 1 Alignment PROFILE

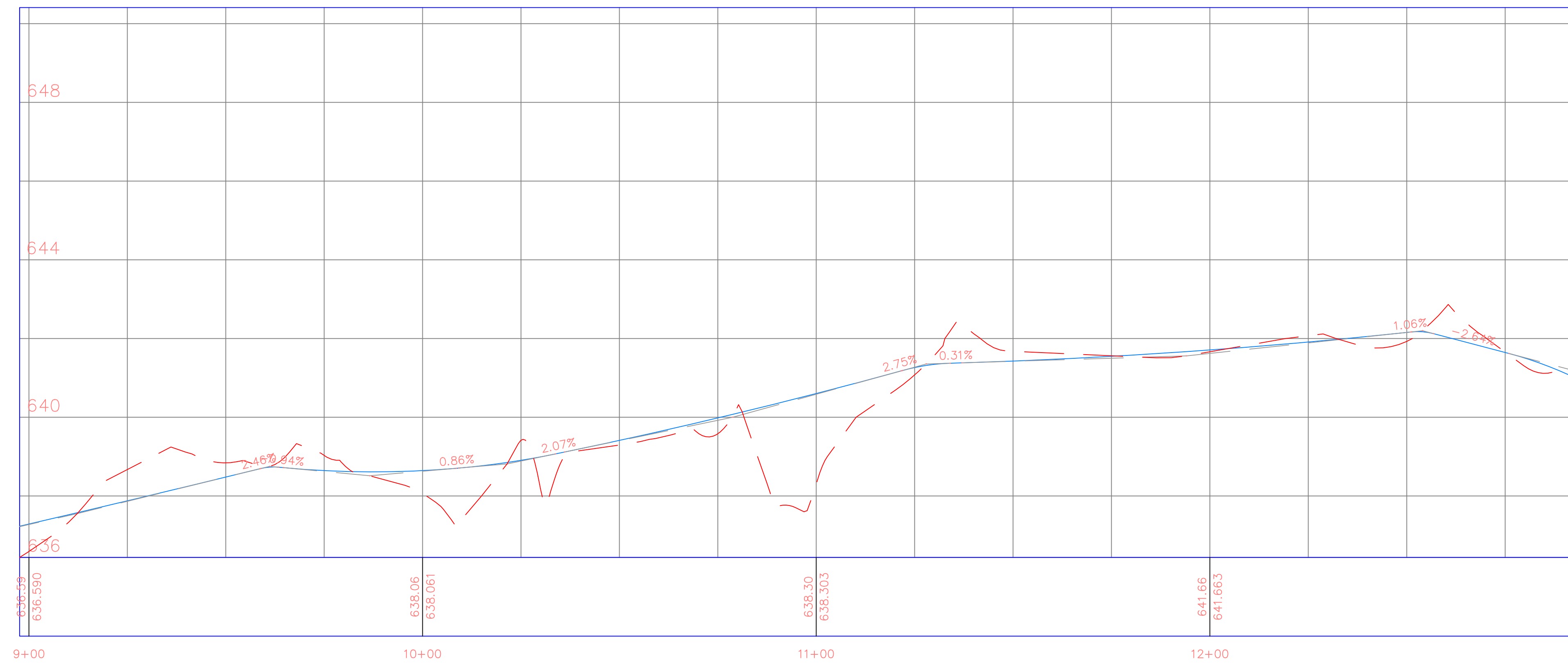

PROJECT: GEE-4850  
DATE: 5/8/2020  
DRAWN BY: RAS ENGINEERING  
REVISION:

**THE UNIVERSITY OF IOWA**  
**CIVIL AND ENVIRONMENTAL ENGINEERING**  
4105 SEAMANS CENTER FOR THE  
ENGINEERING ARTS AND SCIENCES  
103 S CAPITOL ST  
IOWA CITY, IOWA 52242  
PHONE: 319.335.5647  
FAX: 319.335.5660  
EMAIL: civil-hawks@iowa.edu



EDUCATIONAL - NOT FOR CONSTRUCTION

Chatfield Campground Upgrades  
Chatfield Trail and Culvert

SHEET NAME  
Trail Plan and Profile

SHEET NO.  
**3**

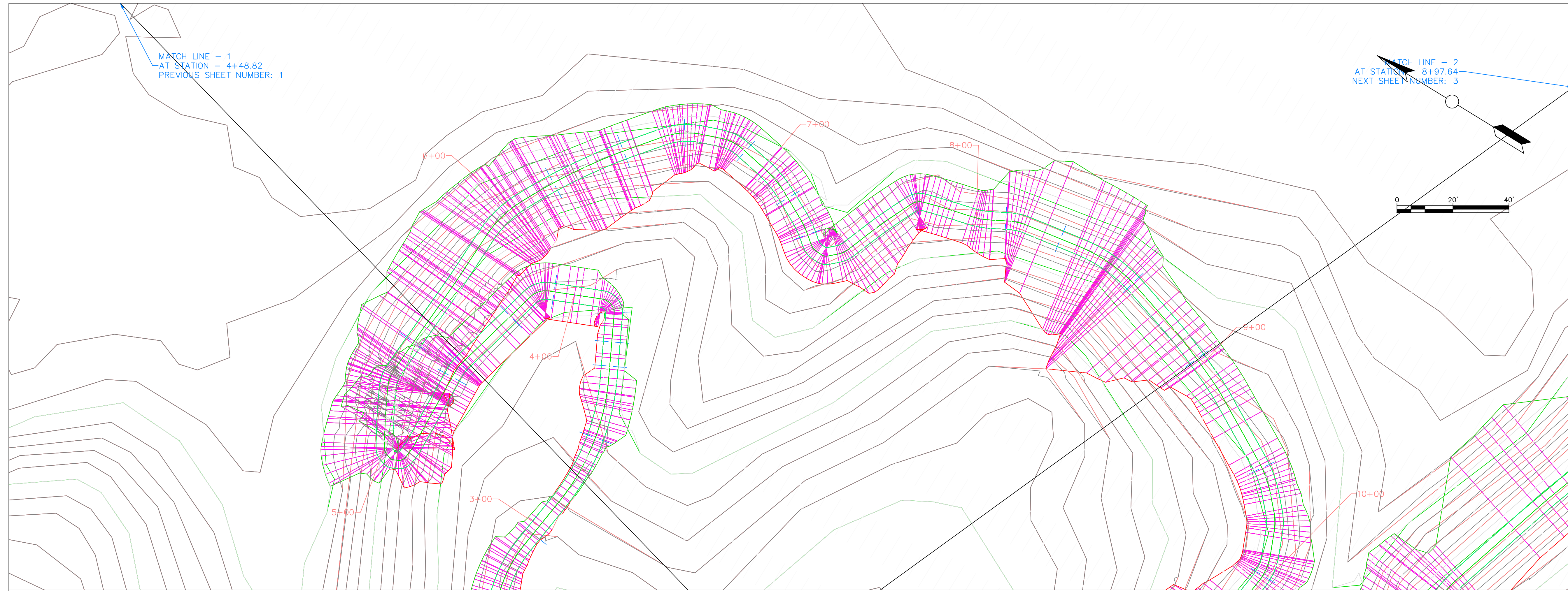

Trail 1 Alignment PROFILE Trail 1 Alignment PROFILE

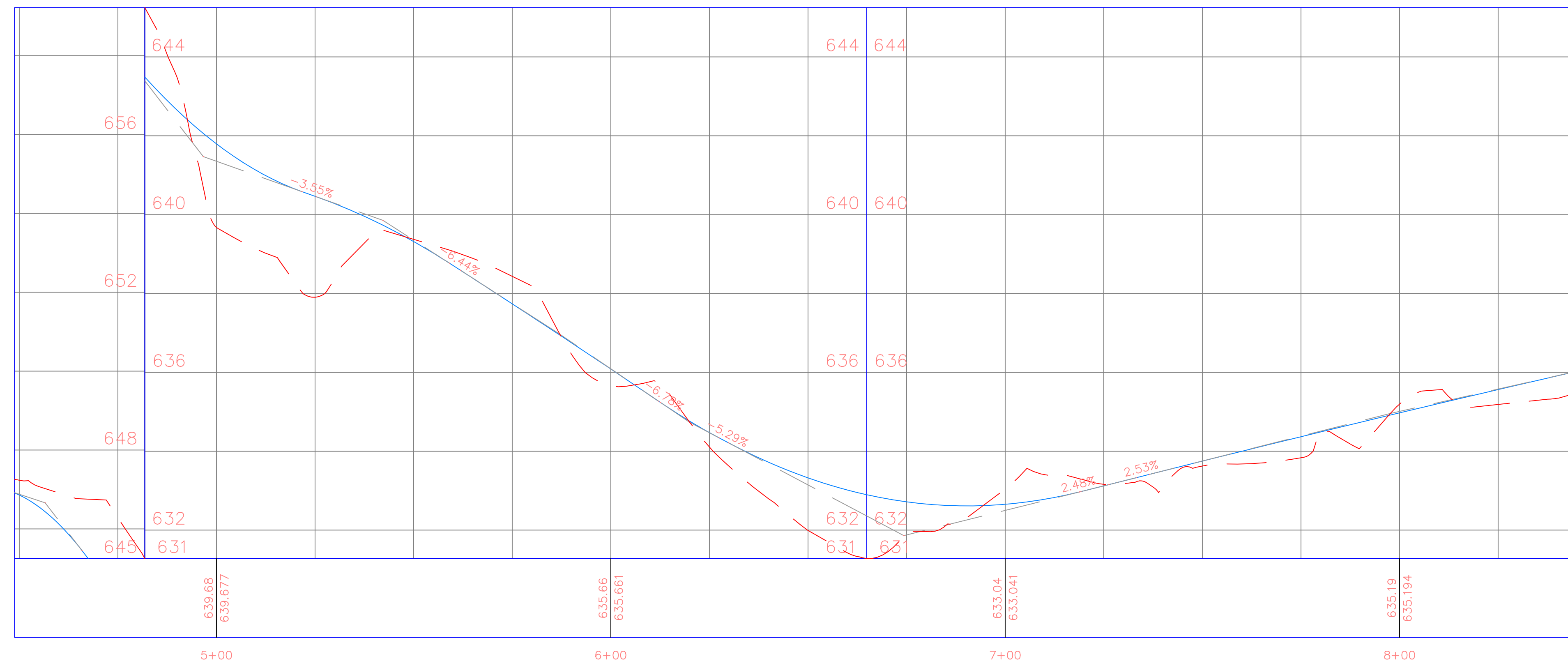

PROJECT: GEE-4850  
 DATE : 5/8/2020  
 DRAWN BY: RAS ENGINEERING  
 REVISION:

THE UNIVERSITY OF IOWA  
 CIVIL AND ENVIRONMENTAL ENGINEERING  
 4105 SEAMANS CENTER FOR THE  
 ENGINEERING ARTS AND SCIENCES  
 103 S CAPITOL ST  
 IOWA CITY, IOWA 52242  
 PHONE: 319.335.5647  
 FAX: 319.335.5660  
 EMAIL: civil-hawks@iowa.edu

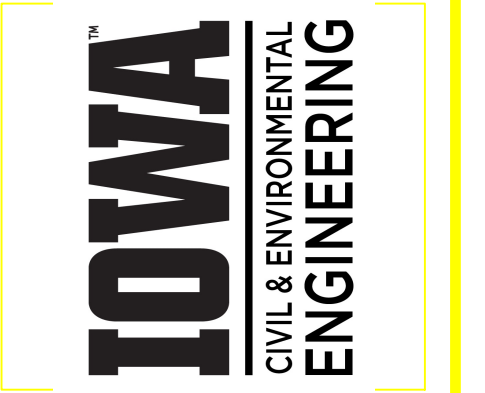

EDUCATIONAL - NOT FOR CONSTRUCTION

Chatfield Campground Upgrades  
 Chatfield Trail and Culvert

SHEET NAME  
 Trail Plan and Profile

SHEET NO.  
 4

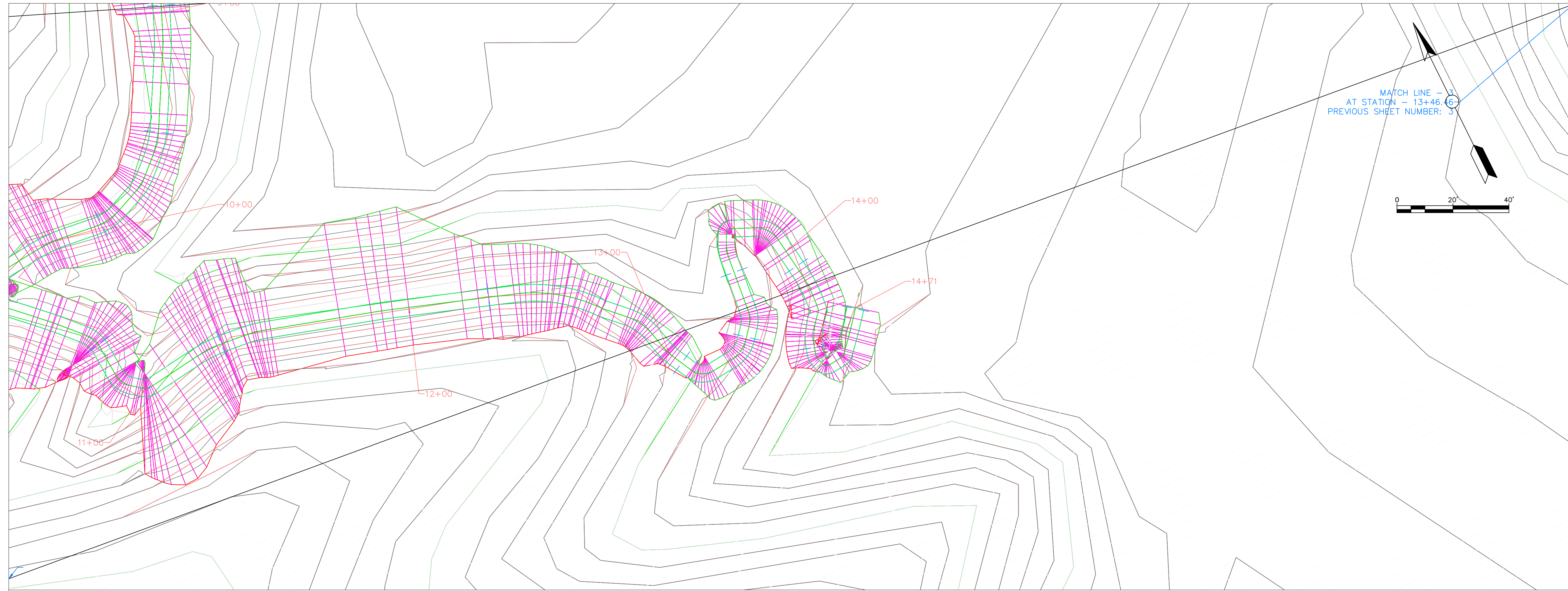

Trail 1 Alignment PROFILE

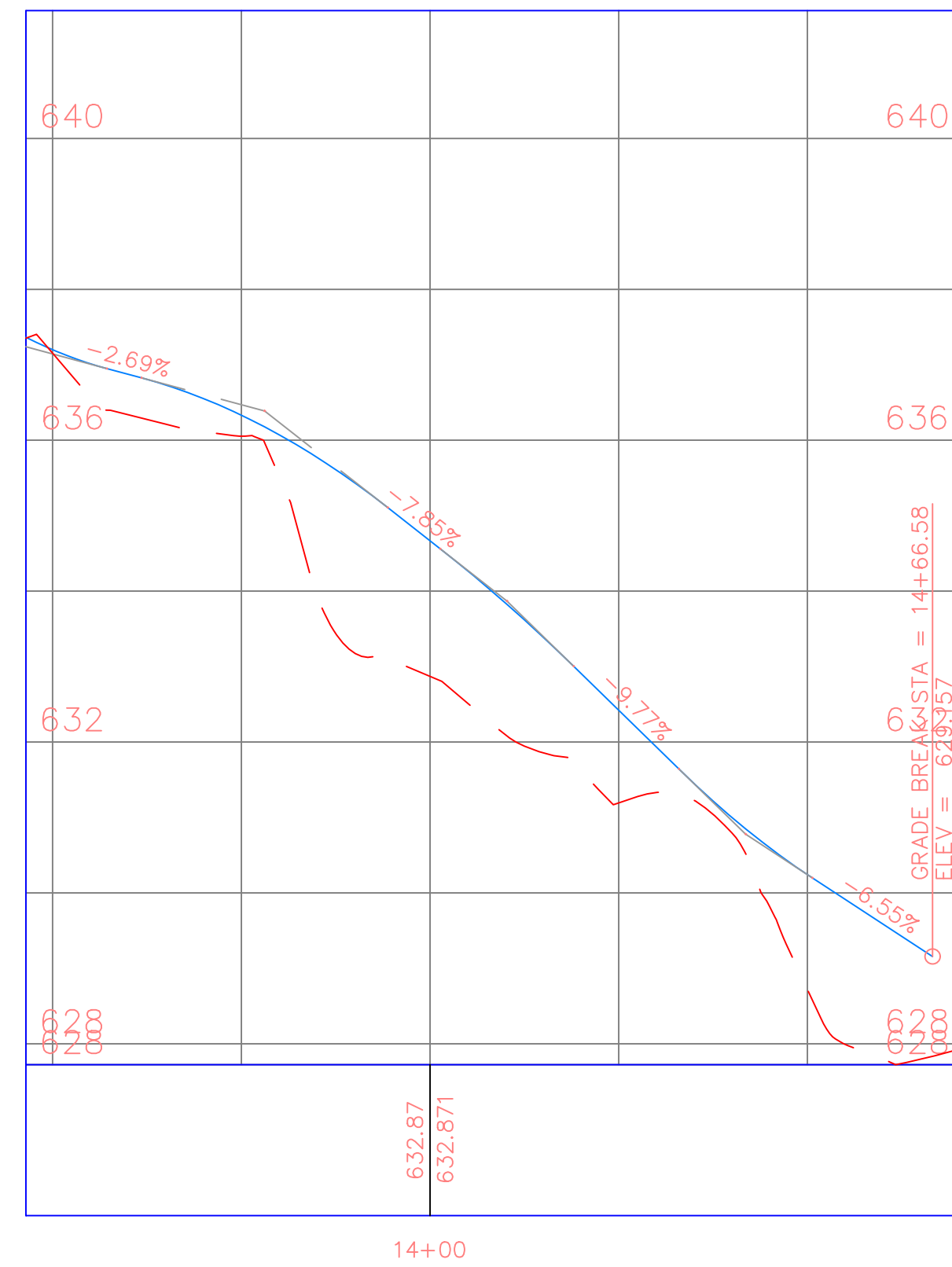
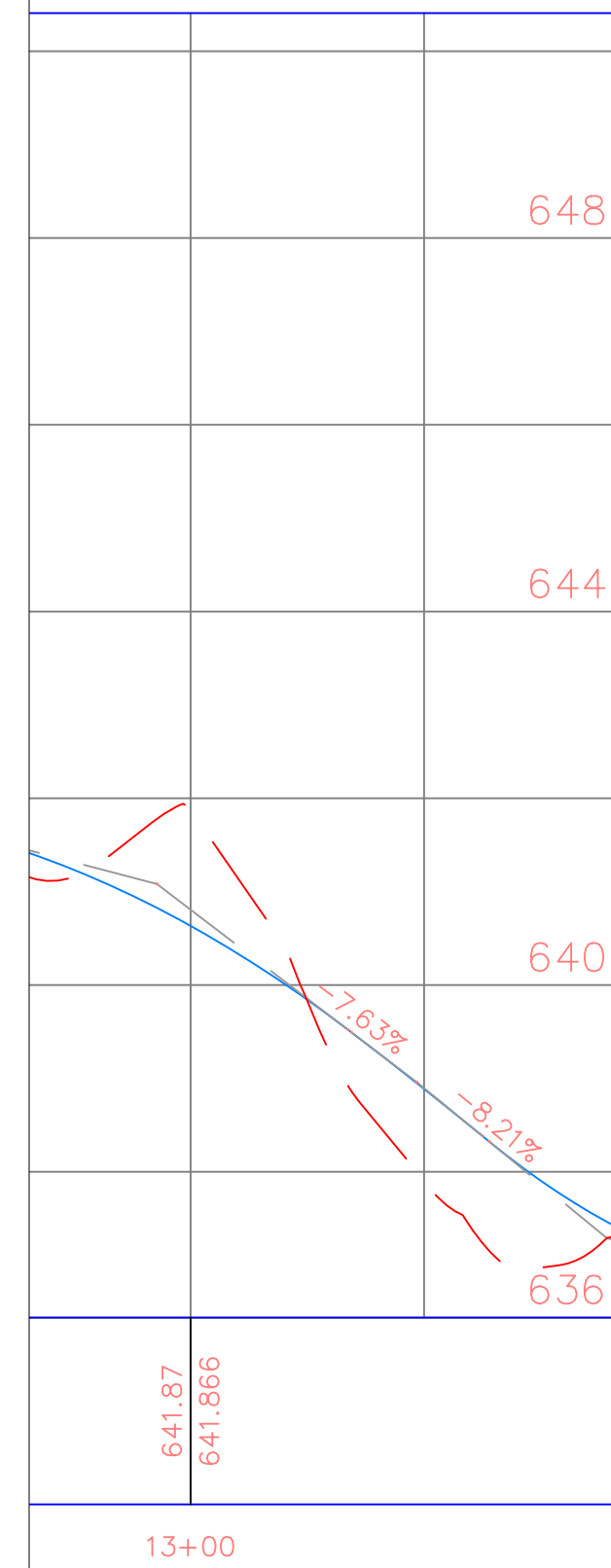

PROJECT: CEE-4850  
 DATE : 5/8/2020  
 DRAWN BY: RAS ENGINEERING  
 REVISION:

**THE UNIVERSITY OF IOWA**  
**CIVIL AND ENVIRONMENTAL ENGINEERING**  
 4105 SEAMANS CENTER FOR THE  
 ENGINEERING ARTS AND SCIENCES  
 103 S CAPITOL ST  
 IOWA CITY, IOWA 52242  
 PHONE: 319.335.5647  
 FAX: 319.335.5660  
 EMAIL: civil-hawks@iowa.edu

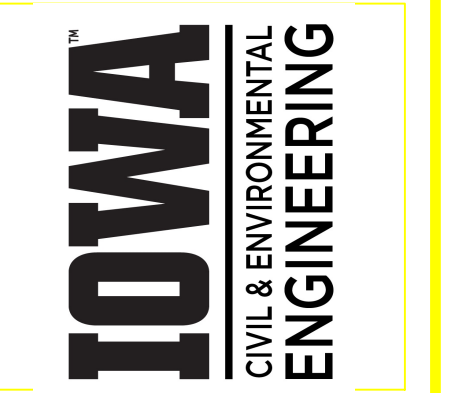

EDUCATIONAL - NOT FOR CONSTRUCTION

Chatfield Campground Upgrades  
 Chatfield Trail and Culvert

SHEET NAME  
 Trail Plan and Profile

SHEET NO.  
**5**

0+00.00

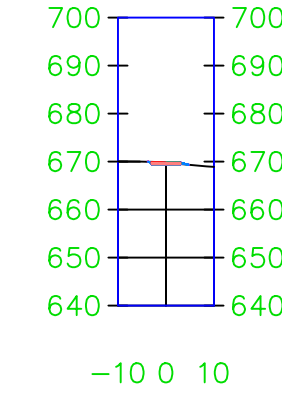

2+00.00

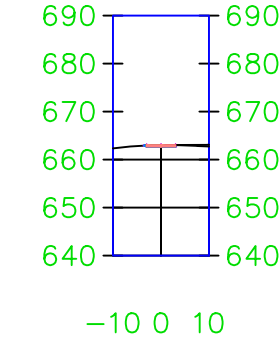

4+00.00

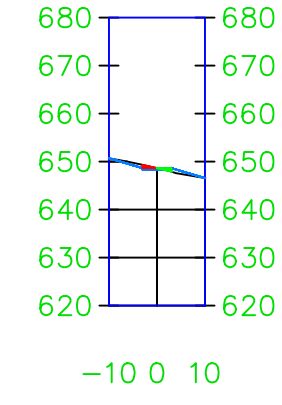

6+00.00

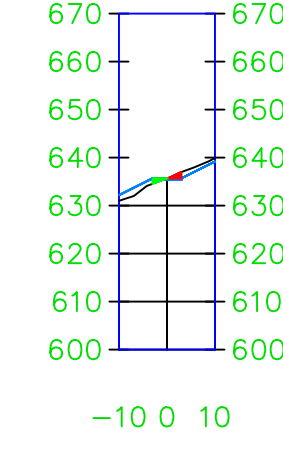

8+00.00

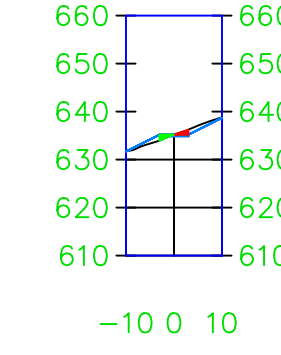

0+50.00

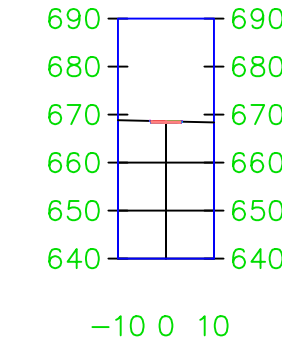

2+50.00

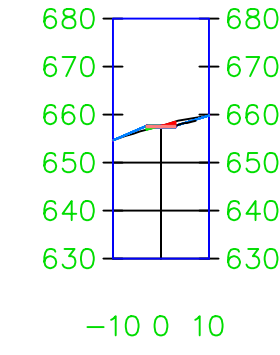

4+50.00

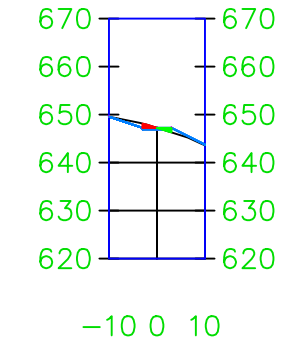

6+50.00

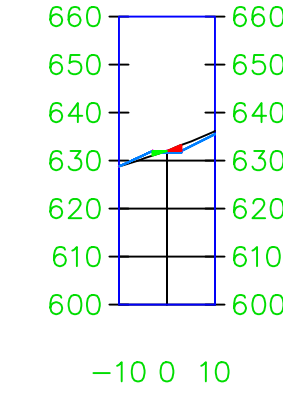

8+50.00

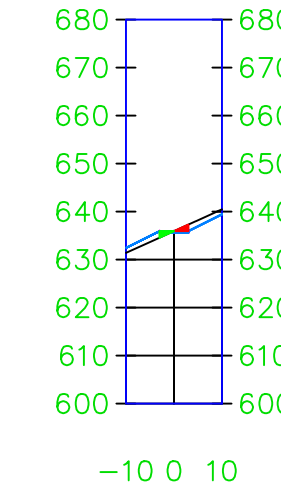

1+00.00

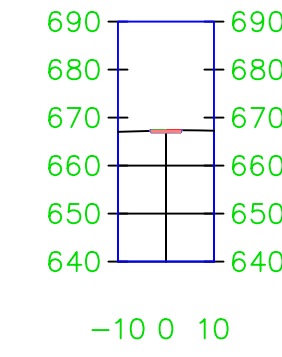

3+00.00

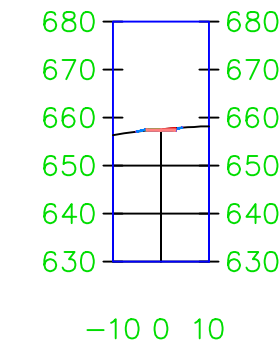

5+00.00

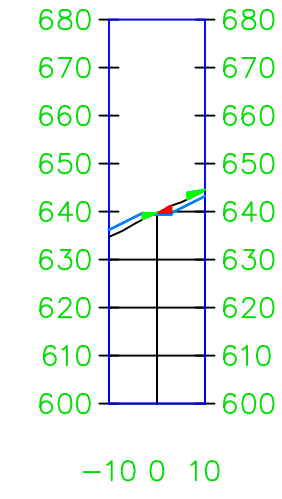

7+00.00

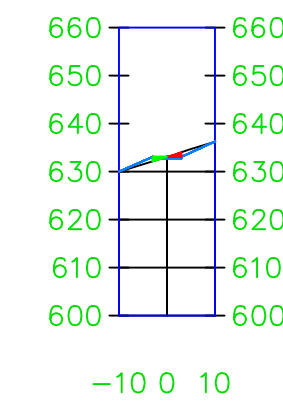

9+00.00

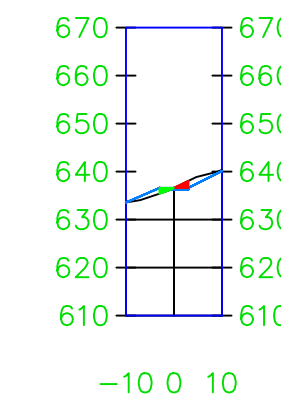

1+50.00

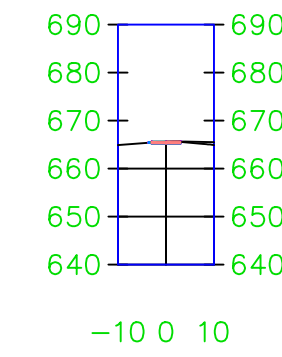

3+50.00

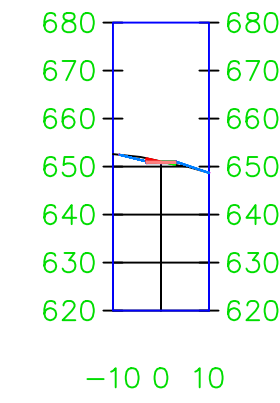

5+50.00

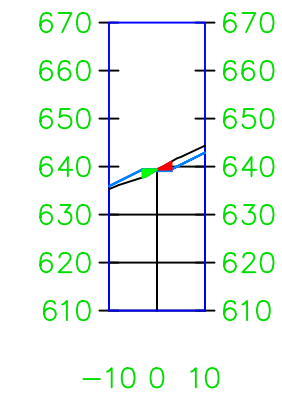

7+50.00

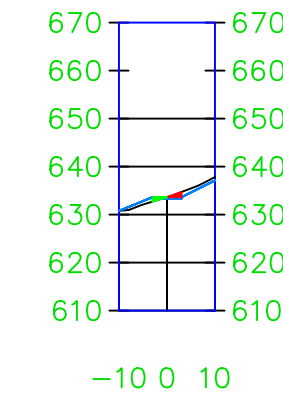

9+50.00

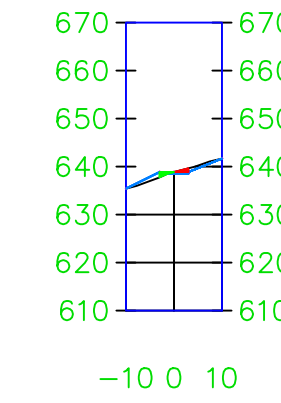

PROJECT: CEE-4850

DATE : 5/8/2020

DRAWN BY: RAS ENGINEERING

REVISION:

THE UNIVERSITY OF IOWA  
CIVIL AND ENVIRONMENTAL ENGINEERING

4105 SEAMANS CENTER FOR THE  
ENGINEERING ARTS AND SCIENCES  
103 S CAPITOL ST  
IOWA CITY, IOWA 52242  
PHONE: 319.335.5647  
FAX: 319.335.5660  
EMAIL: civil-hawks@iowa.edu

**IOWA**  
CIVIL & ENVIRONMENTAL  
ENGINEERING

EDUCATIONAL - NOT  
FOR CONSTRUCTION

Chatfield Campground Upgrades  
Chatfield Trail and Culvert

SHEET NAME  
Trail Section  
Views

SHEET NO.  
6

# Corresponding Material Tables

## Cut and Fill Total Volume Table (CY)

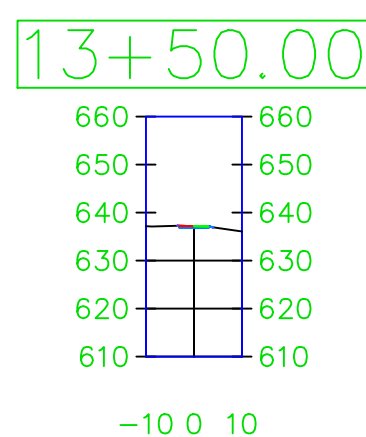
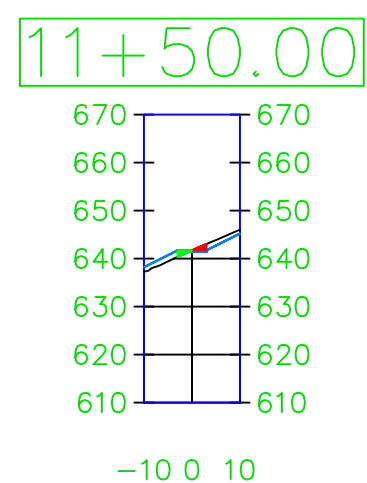
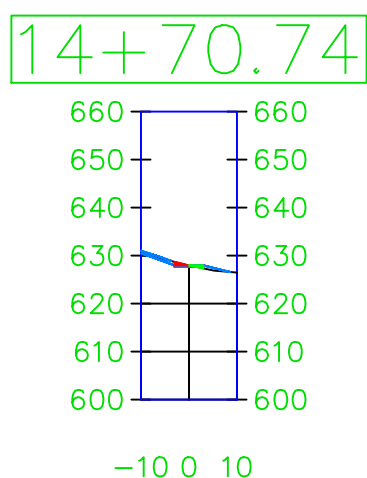
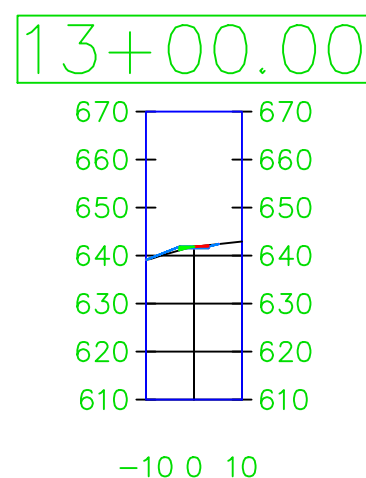
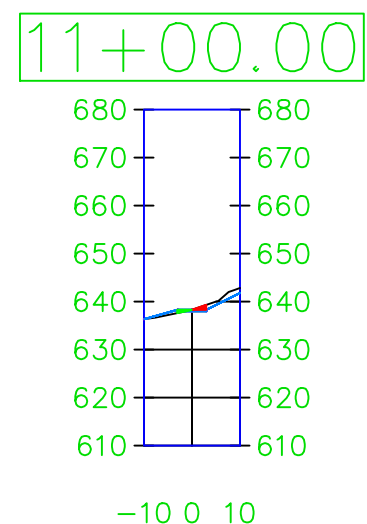
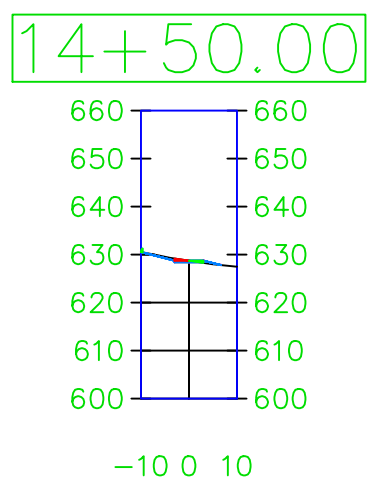
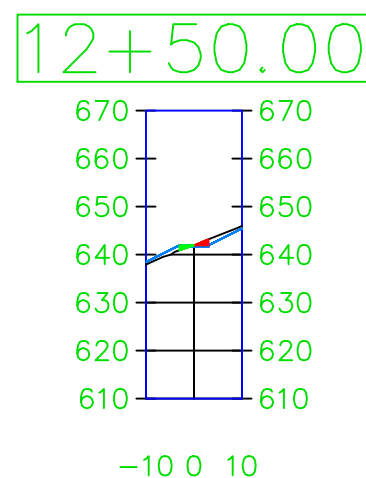
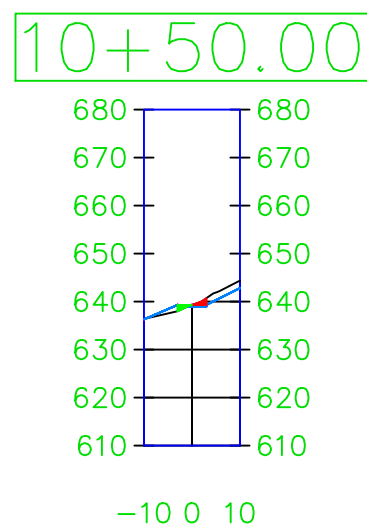
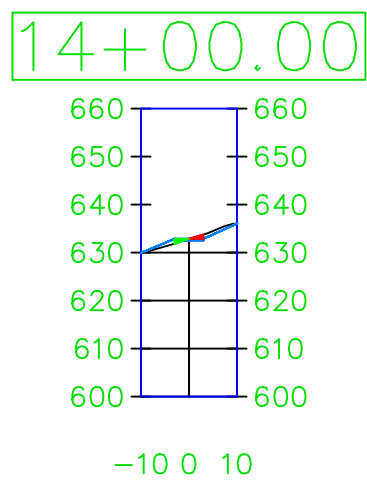
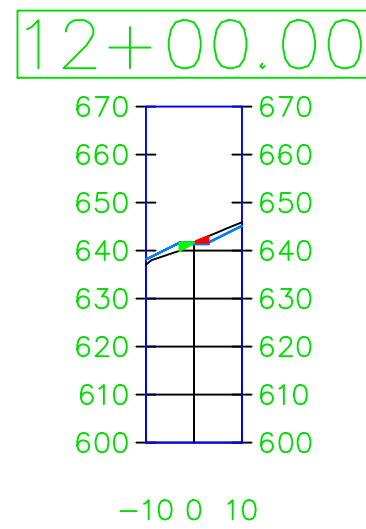
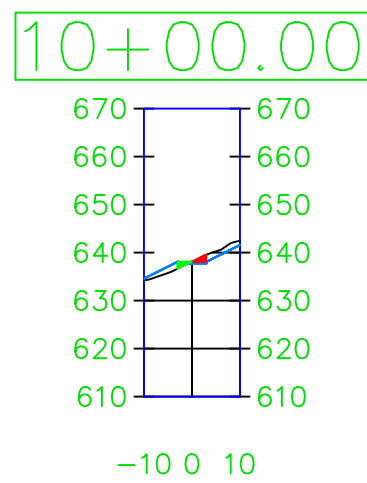

Total Volume Table						
Station	Fill Area	Cut Area	Fill Volume	Cut Volume	Cumulative Fill Vol	Cumulative Cut Vol
0+00.00	0.41	0.32	0.00	0.00	0.00	0.00
0+50.00	0.11	0.11	0.48	0.39	0.48	0.39
1+00.00	0.09	0.08	0.18	0.17	0.66	0.57
1+50.00	0.13	0.09	0.20	0.15	0.86	0.72
2+00.00	0.10	0.02	0.21	0.10	1.08	0.82
2+50.00	1.19	1.27	1.23	1.16	2.31	1.99
3+00.00	0.36	0.35	1.48	1.45	3.78	3.44
3+50.00	1.03	1.03	1.30	1.27	5.08	4.71
4+00.00	1.03	1.02	2.03	1.78	7.11	6.49
4+50.00	1.41	1.38	2.34	2.15	9.44	8.63
5+00.00	4.73	2.28	4.78	3.31	14.22	11.94
5+50.00	2.76	2.42	6.79	4.24	21.01	16.18
6+00.00	1.68	1.93	4.16	3.98	25.17	20.17
6+50.00	1.42	1.91	2.91	3.51	28.08	23.68
7+00.00	1.37	1.42	2.69	2.95	30.78	26.62
7+50.00	1.38	1.49	2.41	2.85	33.18	29.47
8+00.00	1.80	1.49	3.05	2.66	36.23	32.13
8+50.00	2.07	2.04	3.63	3.23	39.87	35.35
9+00.00	1.94	2.21	3.76	3.88	43.63	39.23
9+50.00	1.42	1.19	3.15	3.10	46.78	42.33

Total Volume Table						
Station	Fill Area	Cut Area	Fill Volume	Cut Volume	Cumulative Fill Vol	Cumulative Cut Vol
10+00.00	2.00	2.30	3.28	3.12	50.06	45.45
10+50.00	1.88	1.76	3.24	4.13	53.30	49.59
11+00.00	1.11	1.51	2.72	3.08	56.02	52.67
11+50.00	2.06	2.12	2.92	3.38	58.95	56.05
12+00.00	2.61	2.12	4.33	3.92	63.27	59.96
12+50.00	1.54	1.87	3.87	3.66	67.14	63.62
13+00.00	1.09	0.43	2.49	2.07	69.64	65.69
13+50.00	0.16	0.16	1.07	0.57	70.71	66.27
14+00.00	1.53	1.34	1.72	1.26	72.42	67.53
14+50.00	0.84	0.67	2.10	1.90	74.52	69.43
14+70.74	0.92	1.10	0.70	0.62	75.22	70.05

## Cut and Fill Ground Removed (CY)

Material Table			
Station	Area	Volume	Cumulative Volume
0+00.00	0.41	0.00	0.00
0+50.00	0.11	0.48	0.48
1+00.00	0.09	0.18	0.66
1+50.00	0.13	0.20	0.86
2+00.00	0.10	0.21	1.08
2+50.00	1.19	1.23	2.31
3+00.00	0.36	1.48	3.78
3+50.00	1.03	1.30	5.08
4+00.00	1.03	2.03	7.11
4+50.00	1.41	2.34	9.44
5+00.00	4.73	4.78	14.22
5+50.00	2.76	6.79	21.01
6+00.00	1.68	4.16	25.17
6+50.00	1.42	2.91	28.08
7+00.00	1.37	2.69	30.78
7+50.00	1.38	2.41	33.18
8+00.00	1.80	3.05	36.23
8+50.00	2.07	3.63	39.87
9+00.00	1.94	3.76	43.63
9+50.00	1.42	3.15	46.78

## Cut and Fill Ground Fill (CY)

Material Table			
Station	Area	Volume	Cumulative Volume
0+00.00	0.32	0.00	0.00
0+50.00	0.11	0.39	0.39
1+00.00	0.08	0.17	0.57
1+50.00	0.09	0.15	0.72
2+00.00	0.02	0.10	0.82
2+50.00	1.27	1.16	1.99
3+00.00	0.35	1.45	3.44
3+50.00	1.03	1.27	4.71
4+00.00	1.02	1.78	6.49
4+50.00	1.38	2.15	8.63
5+00.00	2.28	3.31	11.94
5+50.00	2.42	4.24	16.18
6+00.00	1.93	3.98	20.17
6+50.00	1.91	3.51	23.68
7+00.00	1.42	2.95	26.62
7+50.00	1.49	2.85	29.47
8+00.00	1.49	2.66	32.13
8+50.00	2.04	3.23	35.35
9+00.00	2.21	3.88	39.23
9+50.00	1.19	3.10	42.33

PROJECT: CEE-4850  
 DATE: 5/8/2020  
 DRAWN BY: RAS ENGINEERING  
 REVISION:

THE UNIVERSITY OF IOWA  
 CIVIL AND ENVIRONMENTAL ENGINEERING  
 4105 SEAMANS CENTER FOR THE  
 ENGINEERING ARTS AND SCIENCES  
 103 S CAPITOL ST  
 IOWA CITY, IOWA 52242  
 PHONE: 319.335.5647  
 FAX: 319.335.5660  
 EMAIL: civil-hawks@iowa.edu



EDUCATIONAL - NOT FOR CONSTRUCTION

Chatfield Campground Upgrades  
 Chatfield Trail and Culvert

SHEET NAME  
 Trail Section Views

SHEET NO.  
 7



# Trail Cross Section

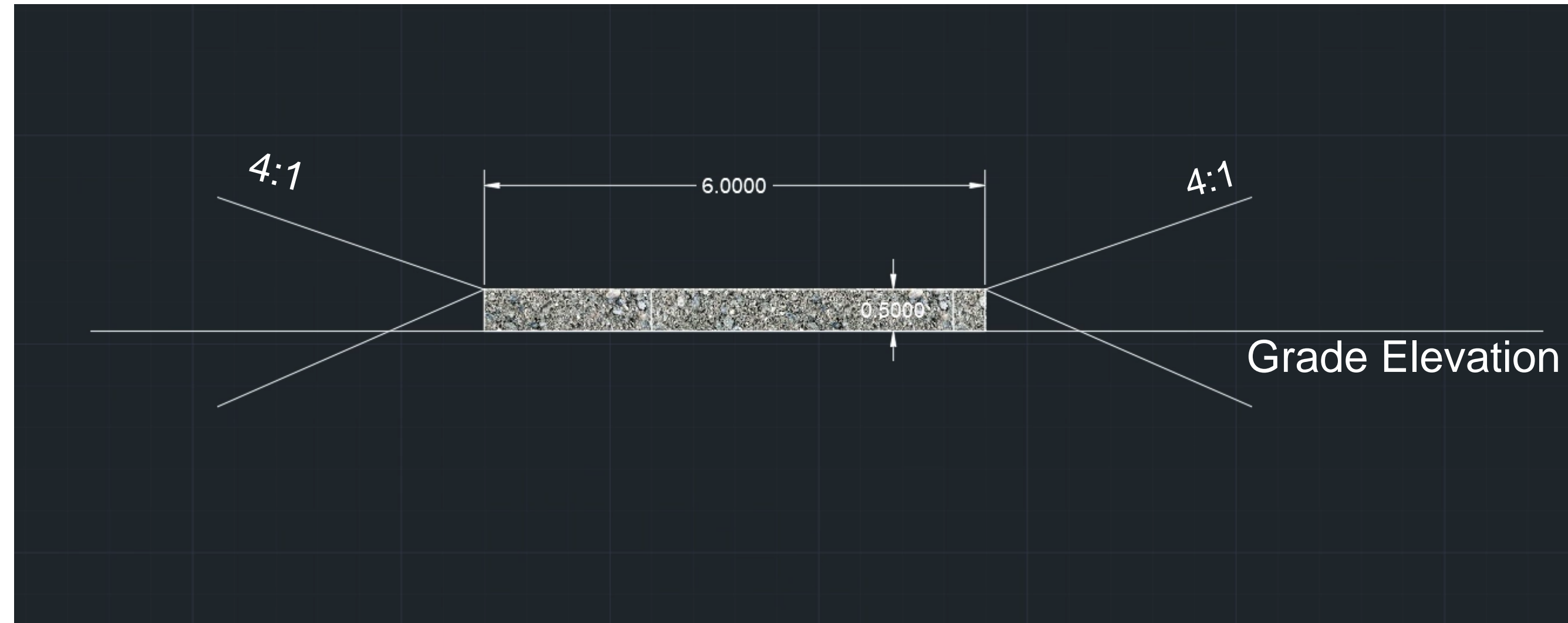

## Details:

Trail material to be 3/8" crushed stone.

Specific compaction notes TBD via Final Engineering Plan sets.

PROJECT:	CEE: 4850
DATE :	5/8/2020
DRAWN BY:	RAS ENGINEERING
REVISION:	

**THE UNIVERSITY OF IOWA**  
**CIVIL AND ENVIRONMENTAL ENGINEERING**  
 4105 SEAMANS CENTER FOR THE  
 ENGINEERING ARTS AND SCIENCES  
 103 S CAPITOL ST  
 IOWA CITY, IOWA 52242  
 PHONE: 319.335.5647  
 FAX: 319.335.5660  
 EMAIL: civil-hawks@iowa.edu



EDUCATIONAL - NOT FOR CONSTRUCTION

Chatfield Campground Upgrades  
 Chatfield Trail and Culvert

SHEET NAME  
 Trail Cross Section

SHEET NO.  
 8

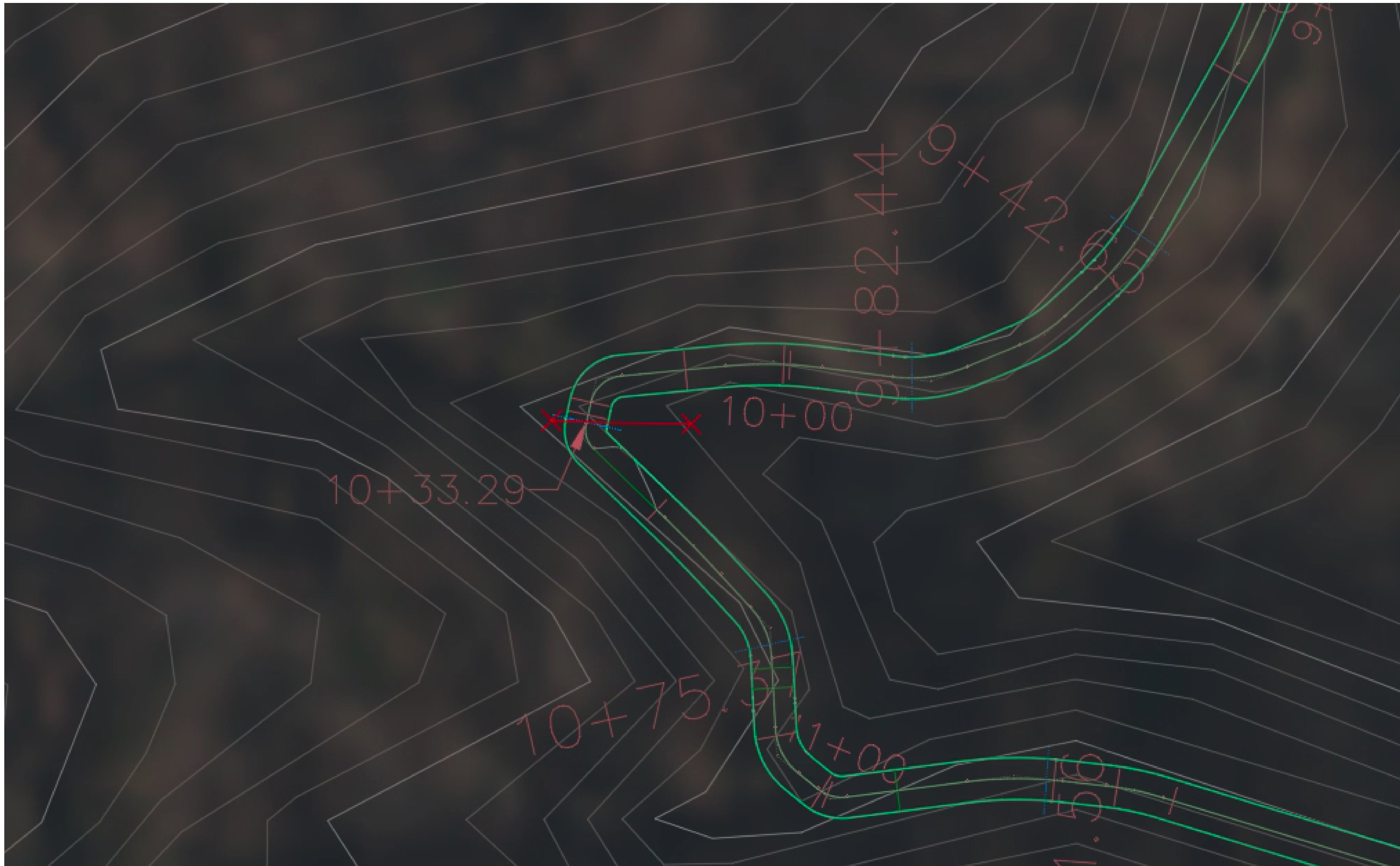

**Details:**

Culvert Placement: Sta. 10+33.39 cL

Culvert Inlet: Sta. 10+33.39 + 5' LT

Culvert Outlet: Sta. 10+33.39 + 15' RT

PROJECT:	CEE: 4850
DATE :	5/8/2020
DRAWN BY:	RAS ENGINEERING
REVISION:	

**THE UNIVERSITY OF IOWA**  
**CIVIL AND ENVIRONMENTAL ENGINEERING**  
 4105 SEAMANS CENTER FOR THE  
 ENGINEERING ARTS AND SCIENCES  
 103 S CAPITOL ST  
 IOWA CITY, IOWA 52242  
 PHONE: 319.335.5647  
 FAX: 319.335.5660  
 EMAIL: civil-hawks@iowa.edu



EDUCATIONAL - NOT  
FOR CONSTRUCTION

Chatfield Campground Upgrades  
 Chatfield Trail and Culvert

SHEET NAME  
 Culvert Site Plan

SHEET NO.  
**9**

WINGS FOR 1:2 SLOPE

Skew Angle	Design No.	Nominal Pipe Dia.	DIMENSIONS FOR CONCRETE													Concrete 2 End Sections yd <sup>3</sup>
			A	B	C	D	E	F	G	H	J	K	M	N	a	
30	DS15-2	15	38	10	29	22	9'-9 <sup>3</sup> / <sub>4</sub> "	6'-4"	3'-8"	19	4'-9 <sup>3</sup> / <sub>4</sub> "	5'-0"	3 <sup>1</sup> / <sub>2</sub>	1 <sup>1</sup> / <sub>2</sub>	60°	2.3

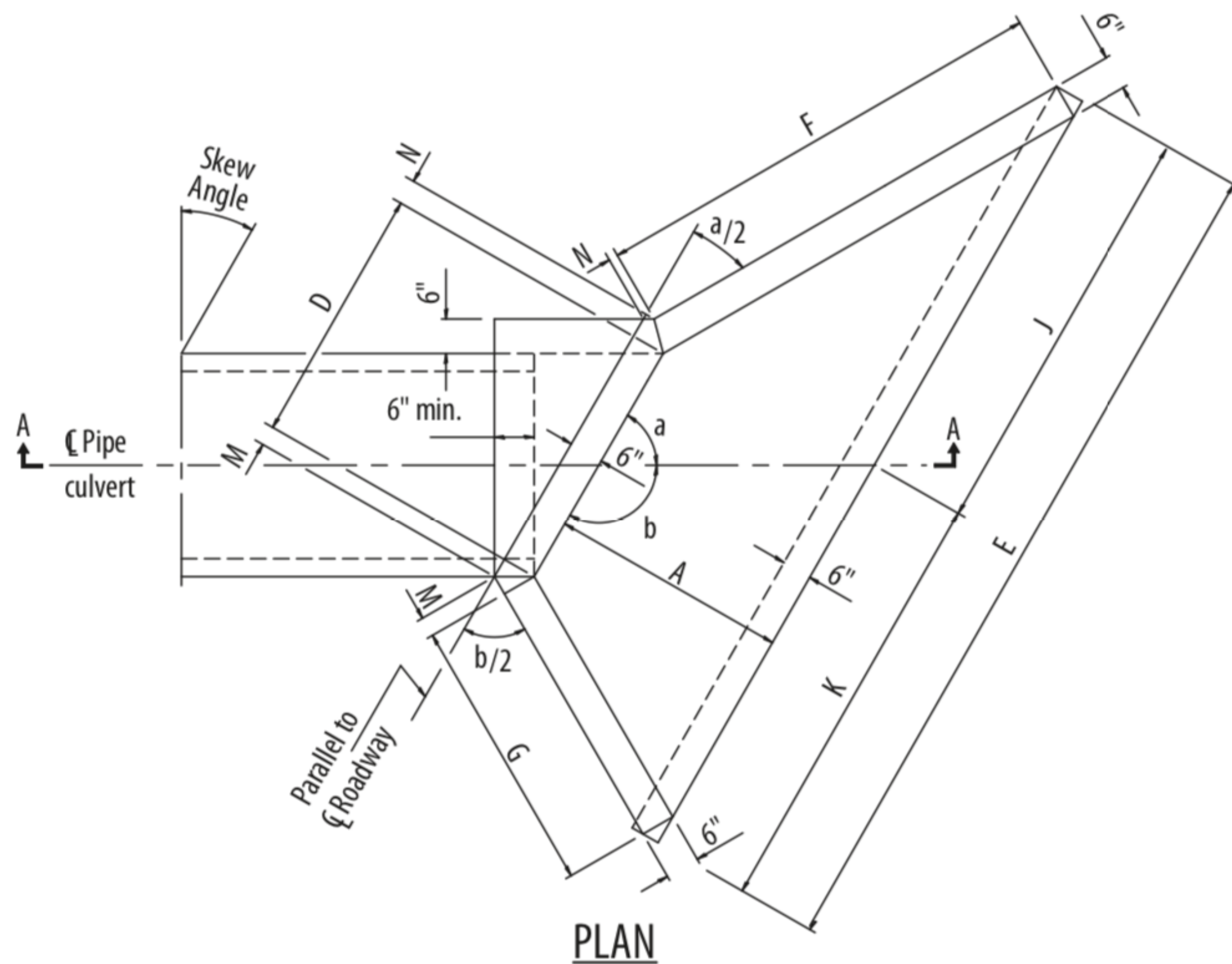
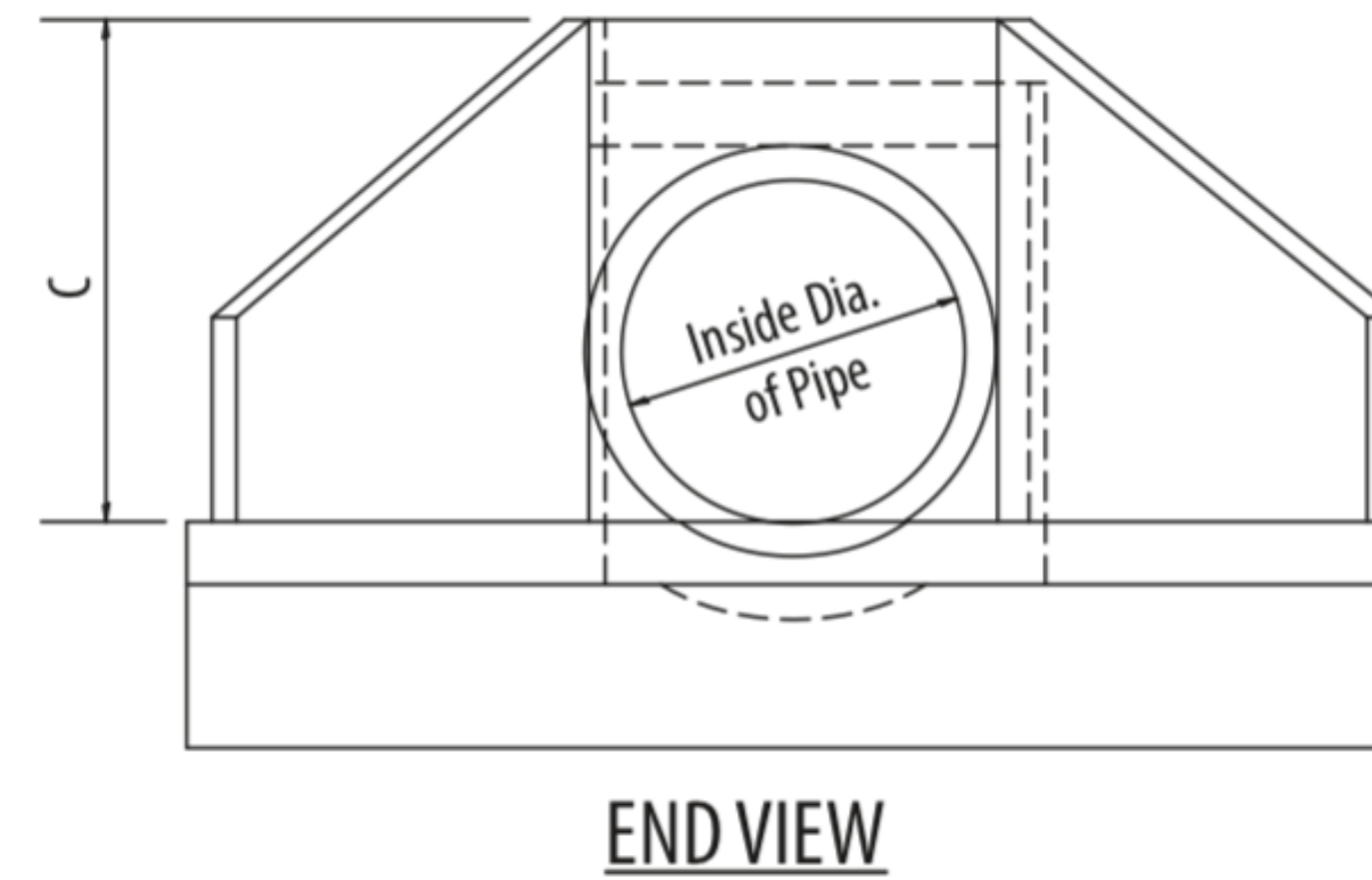
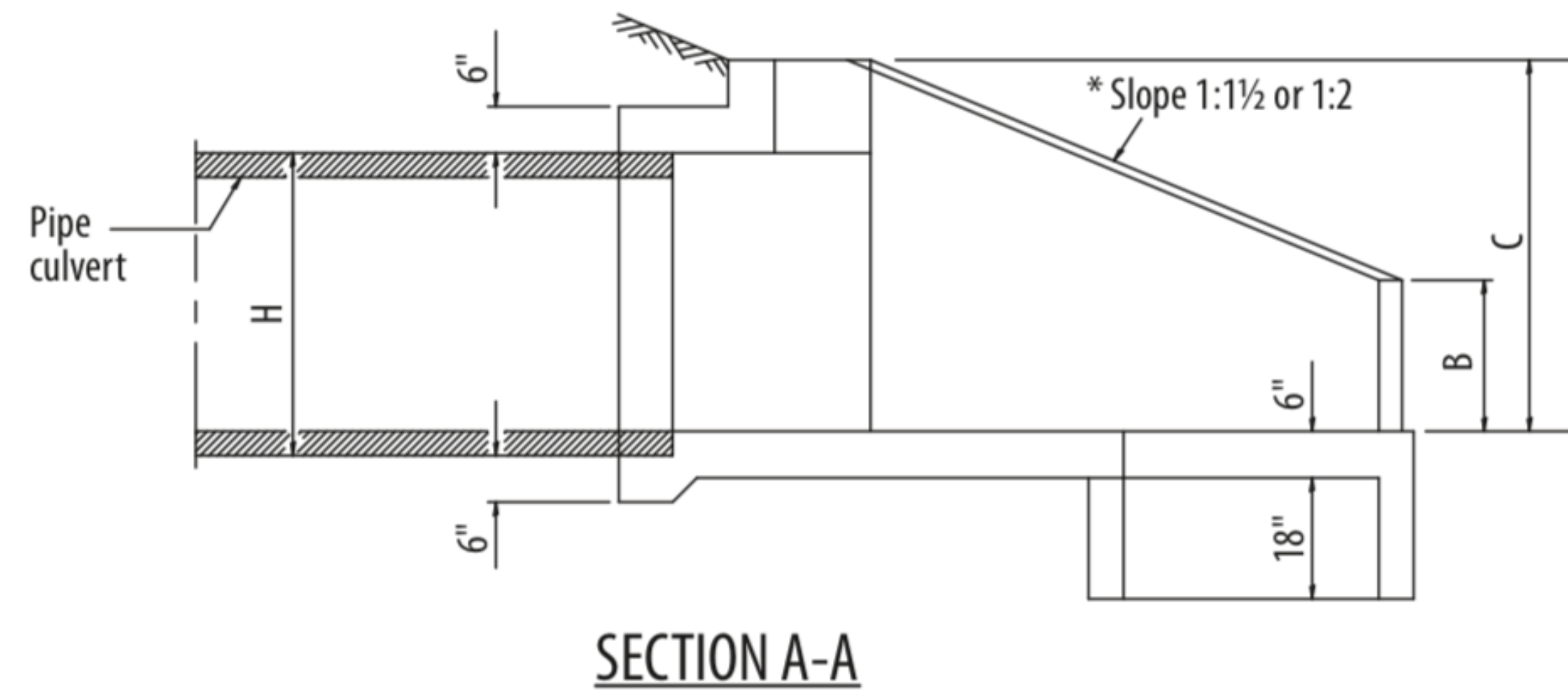

Culvert Details

Location: Sta. 10+33.29

Culvert Inlet: Sta. 10+33.39 + 5' LT

Inlet Elevation: 637.00

Outlet Location: Sta. 10+33.39 + 15' RT

Outlet Elevation: 636.00

Pipe Length: 20ft

Slope % : 5.0

Rise: 15 in

Shape: Circular

Span: 15 in

No. Barrels: 1

Culvert Type: Circular Concrete

Culvert Entrance: Square edge w/headwall (C)

General Note:

Maintenance of the culvert is expected to be done 1 to 2 times per year. This maintenance is expected but not limited to a routine clean out.

Culvert Drawing and Dimensioning contracted from County Materials Corporation

PROJECT: CEE: 4850  
 DATE: 5/8/2020  
 DRAWN BY: RAS ENGINEERING  
 REVISION:

THE UNIVERSITY OF IOWA  
 CIVIL AND ENVIRONMENTAL ENGINEERING  
 4105 SEAMANS CENTER FOR THE ENGINEERING ARTS AND SCIENCES  
 103 S CAPITOL ST  
 IOWA CITY, IOWA 52242  
 PHONE: 319.335.5647  
 FAX: 319.335.5660  
 EMAIL: civil-hawks@iowa.edu



EDUCATIONAL - NOT FOR CONSTRUCTION

Chatfield Campground Upgrades  
 Chatfield Trail and Culvert

SHEET NAME  
 Culvert Specs

SHEET NO.